Good Evenings
Bob Glover • 6:25 till midnight
CFAX 1070

Victoria Times

93rd YEAR, No. 277 ★★ VICTORIA, BRITISH COLUMBIA, MONDAY, MAY 9, 1977 15 CENTS DAILY, 30 CENTS SATURDAY

7-DAY MONEY-BACK GUARANTEE
USED CARS
peter pollen ford

PM Weighs His Chances In Fall Vote

Times Ottawa Bureau

OTTAWA — Prime Minister Trudeau is thinking of a fall election and believes his leadership is also at stake in five Quebec byelections May 24.

If Parliament continues its very slow progress in passing legislation he may have to decide it is "ungovernable" and call an election, he said in an interview with five British journalists last week. The transcript was issued over the weekend.

He told them he was not thinking in terms of an early federal election. But two days later in the Commons (last Thursday) he was impatiently urging Government House Leader Allan MacEachen to stop ringing the division bells and call a quick vote in the house even if it might mean a defeat for the government and an election.

With the prime minister in such a feisty mood more and more of his followers are coming to the conclusion an autumn election is now a strong possibility. A senior Liberal party official described himself as "gung-ho to go in the fall."

Trudeau's readiness to go to the country reflects the government's new optimism in the light of the recent public opinion polls showing a rise in its popularity. The prime minister in the past has turned aside election suggestions with the comment that he need not go until 1978 or 1979 at the latest.

The Liberals' decision could depend on the outcome of the Quebec by-elections May 24, the findings of the next polls and a belief that with the current opinion across Canada it would be better to go this year while the Ottawa-Quebec confrontation is fresh in the public's mind. The last federal election was in July, 1974.

If the Liberal party encounters difficulties in retaining the five Quebec seats it already holds, it would mean the federal Liberal party "and perhaps me personally as a strong federalist voice in Quebec" is slipping, he said.

"But I have no doubt that if we should lose some of those seats previously Liberal, and if we should lose them badly, my leadership would be adversely affected.

"Incidentally, I think that is a reason why the Parti Quebecois are trying to make sure that the Liberals are defeated in the by-elections . . . They want to, if possible, demonstrate that Liberal leadership in Quebec is not as strong as it was," Trudeau told the newsmen.

LOAN RATE FALLS OFF

MONTREAL (CP) — Provincial Bank of Canada plans to reduce interest on consumer loans to 13 from 13½ per cent effective June 1.

Provincial Bank, Royal Bank of Canada, Bank of Montreal and Mercantile Bank of Canada announced earlier they will cut the prime lending rate to 8¼ from 8¾ per cent.

At the same time, the banks will reduce interest on non-chequing savings accounts to 5¾ from 6¼ per cent.

JOINT COMMITTEE DECIDES

Kitimat Best Oil Port Despite Fishing Risks

VANCOUVER (CP) — Kitimat appears to be the best site for a major oil tanker terminal on the B.C. coast, a federal-provincial committee has concluded.

Termpol, a committee including representatives of seven federal government departments and the provincial government departments set up in Feburary, released a report Sunday favoring the Kitimat site because nothing was indentified as an unusual navigational risk.

The committee said the terminal, proposed by Kitimat Pipeline Ltd. to receive oil from Alaska and the Middle East, was acceptable from an engineering standpoint but more information is needed on the marine, weather and environmental aspects of tanker route.

The assessment, which will serve as a blueprint for proceedings at the federally-appointed Kitimat pipeline inquiry under Dr. Andrew Thompson, is not a policy statement.

The committee report said further documentation and studies of fishery resources would not alter the committee's conclusion that the tanker route has an extremely high potential to disrupt fishing activity.

The committee also found that knowledge of seasonal distribution of marine birds along tanker approach routes to the proposed terminal is generally inadequate.

"It is generally accepted that oil spills are inevitable as a result of the proposed oil terminal operation," the report said. "The effect of such spills to the biological resources and the socio-economic effects could be serious.

"It was concluded that concerns relating to the state of preparedness, the effectiveness of oil spill countermeasures and related socio-economic matters, were not adequately addressed by the proponent."

The committee made 26 recommendations about oil-handling equipment at the terminal if the project is approved.

The report also calls for a report on landslide activity in the area and its possible effect on floating docks, improved metorological services for the area and implementation of a marine traffic management system for the entire Prince Rupert area.

THREE-ALARM FIRE had 150 Toronto firemen battling the flames early today in a successful effort to save the new Eaton Centre, old city hall, historic Holy Trinity Church, and office towers on Bay St. Engulfed in flames is the old Eaton's warehouse, a building that was already under demolition.

Delay Pipe 10 Years —Berger

By JEFF CARRUTHERS
Times Ottawa Bureau

OTTAWA — The final report of the Berger Inquiry has recommended that no Mackenzie Valley pipeline be constructed for at least 10 years.

Mr. Justice Thomas Berger says in a report presented today that he feels it will take 10 years to settle and implement native land claims in the North. More time also is needed to solve technical and environmental problems involved in building the line.

The delay was urged because there are just too many potential problems which have been unearthed and underscored by the historic, two-year-old public inquiry by Mr. Justice Berger, a B.C. Supreme Court Judge, into the impact of a Mackenzie Valley pipeline on the North.

Berger, as the coup de grace of his plot to force Canadians and the government to take the North into consideration in deciding on the fate of competing northern gas pipelines, has prepared a highly-readable, yet carefully-prepared report, which illustrated all too graphically the pitfalls which face a rapid pipeline development.

The report, first of two volumes, not only underlines the numerous serious social, environmental and economic problems which would be triggered in the North by a pipeline built before the full impact can be determined.

Following the report's release, pipeline shares fell 19 points on the Toronto Stock Exchange index.

The second volume of the Berger final report, expected late in July, is to focus on the technical aspects and in particular on the terms and conditions which the government should impose should the cabinet decide to build a Mackenzie Valley pipeline anyway, despite the 10-year moratorium urged in the first report.

One source noted that the second report could be an anti-climax, since it already appears likely the government will not be able to ignore the first Berger volume and therefore won't need to know about terms and conditions for a pipeline that won't get built.

In effect, the Berger report stresses that time is of the essence for the North and its many native residents—but in exactly the opposite sense to the cries from the oil companies and supporters of a joint Canada-U.S. Mackenzie Valley gas pipeline who have been arguing and lobbying in recent weeks that no delay in pipeline approval and construction should be allowed by the Canadian government.

If the government accepts even a five-year delay, let alone a 10-year moratorium, observers of the fierce pipeline battle predict that the Canadian Arctic Gas Pipeline Ltd. of Toronto project would probably be cancelled for good.

Arctic Gas, which is proposing to build a Joint Canada-U.S. line to bring Alaskan gas to U.S. markets and smaller quantities of Mackenzie Delta to Canadian markets, is probably still reeling from a surprise blow received last week from the U.S. Federal Power Commission.

The FPC split two-two between Arctic Gas and a com-

See 10-YEAR Page 2

Safe Nuclear Plants Goal Set by Summit

Times News Services

LONDON — Canadian Prime Minister Trudeau and six other national leaders have agreed that the world needs more nuclear power stations and they launched a two-month study how to meet that need while curbing the spread of nuclear bombs.

"Increasing reliance will have to be placed on nuclear energy to satisfy energy requirements and to help diversify sources of energy," the leaders said Sunday as the two-day summit ended.

"Our objective is to meet the world's energy needs and to make peaceful use of nuclear energy widely available, while avoiding the danger of the spread of nuclear weapons."

The nuclear issue was described by U.S. President Carter as one of the two most important items — with trade — raised but the leaders of Canada, United States, Britain, France, West Germany, Italy and Japan. (For other summit stories, see Page 3.)

It also was reported to be among the most contentious.

Carter and Trudeau are reported to have taken the toughest line on the subject of proliferation of materials and skills that might give other countries the ability to make nuclear bombs.

West German Chancellor Helmut Schmidt, French President Valery Giscard d'Estaing and Japanese Premier Takeo Fukuda were among those who stressed their countries' dependence on nuclear power to offset their reliance on costly oil imports.

Trying to reconcile different views, the summit set up a two-month urgent study to determine how best to fulfil nuclear energy needs under safeguards.

U.S. State Secretary Cyrus Vance said reporters the study would produce an anlaysis of what must be done to prevent nuclear proliferation while supplying growing energy needs.

It also would draft terms of reference for a more detailed study of the entire nuclear industry to continue over a year or more.

On Sunday, the summit leaders also called for the elimination of corrupt practices in international trade, banking and commerce.

"We consider that irregular

See SUMMIT Page 2

$3.6M AWARD FOR FAULTY CAR

TROY, N.Y. (AP)—A 23-year-old man has been awarded $3.6 million in damages against Chrysler Corp. in what his lawyer says is the largest such verdict ever handed down in New York State.

A Supreme Court jury of five men and one woman awarded Fausto Caprara of Troy the bulk of his $4 million claim against the auto-maker after 11 hours of deliberation. The verdict was unanimous.

Caprara charged Chrysler installed a faulty ball joint in his 1969 Dodge Coronet which cause the right front wheel to lock, sending the car careening into a house here in December, 1969.

The accident paralyzed Caprara from the neck down.

His lawyer, E. Stewart Jones, said it was "the largest single plaintiff verdict ever awarded in New York State." He said he expects Chrysler will appeal.

Caprara suffered a severed spinal cord in the accident and has lived with his parents for the last seven years, confined to a wheelchair.

A-G Scurrying Over T Recorder

The B.C. attorney-general's ministry is taking inventory of sound-recording equipment in B.C. courts in the wake of a Victoria court case which raised doubts about the recorders' legality.

Associate deputy attorney-general in charge of courts Dennis Sheppard said today if the equipment is ruled inadmissible "there could definitely be a problem."

Sheppard said he wasn't sure if the disputed equipment was used in other courts besides Victoria, "but I wouldn't be surprised at all."

The problem centres on the whether the letter "T" on the model number of sound equipment used by a Victoria court reporter makes the equipment illegal.

In the Victoria county court perjury trial last week of Peter Allan Marsh, defence lawyer Bruce McConnan brought out that the model number on sound recording equipment used in Marsh's earlier trial was S116 CT.

The model authorized under provincial regulations is S 116 C.

Judge Leslie Cashman adjourned the trial for a week to consider the disputed recording device.

Sheppard said he thinks the extra letter "T" simply denotes an improved model of the one authorized in the regulations.

Under Section 23 of the Evidence Act, cabinet proscribed from time to time what equipment can be used, Sheppard said.

"This was brought in in 1961 when our experience with recording equipment was pretty low-level. It needs to be looked at to see if it's necessary for cabinet to have to proscribe what can be used."

If Judge Cashman rules the recording equipment inadmissible cabinet could quickly pass an order to include the disputed model number, but, said Sheppard, "I doubt cabinet's ability to pass it retroactively," and cases such as Marsh's would be lost.

NEWS BRIEFS

Patty on Probation

LOS ANGELES (AP) — Newspaper heiress Patricia Hearst, who pleaded no contest to assault and robbery charges, was sentenced today to five years' probation by a judge who said she is no threat to society.

19,000 Pardoned

BUCHAREST (AP) — Romanian President Nicolai Ceausescu granted pardons Saturday for 19,000 prisoners to commemorate the country's independence from the Ottoman Empire proclaimed May 9, 1877, government officials reported.

Hotel Blazes

AMSTERDAM (UPI) — Fire raged through the downtown hotel Polen early today, killing at least four persons and possibly trapping others when the building collapsed in a pile of smoldering debris, officials said.

ICBC Charged

VANCOUVER (CP) — A spokesman for the Office and Technical Employees Union said Saturday that the union had no intention of withdrawing a charge of unfair labor practices against the Insurance Corporation of British Columbia.

SAS Strike-Bound

STOCKHOLM (Reuter) — A strike by 2,200 cabin attendants today grounded all international flights of the Scandinavian Airlines System due to take off from within Sweden, Denmark and Norway.

Rhodesian Battle

SALISBURY (Reuter) — Thirty-four black civilians have been killed and 31 wounded in a battle between Rhodesian troops and guerrillas, official sources said today.

Airport Violence

NARITA, Japan (Reuter) — Left-wing extremists hurled gasoline bombs at four police stations early today in violence over Tokyo's controversial new airport. Six policemen were injured.

Aussies Grounded

MELBOURNE (Reuter) — Australians took to the roads, jammed the railways and rushed to charter private planes today while commercial airports stood silent and deserted because of a strike of 800 air traffic controllers.

★

Study Facts First

VANCOUVER (CP) — Public interest groups that intervene in public inquiries and hearings should come fully informed on all aspects of the issue concerned, lawyer Russ Anthony told the annual general meeting of the Scientific Pollution and Environmental Control Society.

Anthony has been appointed commission counsel into the federal inquiry on marine aspects of the proposed Kitimat oil tanker terminal. He represented environmental groups at the Berger Inquiry into the proposed Mackenzie Valley pipeline.

"Too many people come to public hearings to ask questions," Anthony said. "You should come fully informed."

SPEC is seeking special funding to intervene in the Kitimat inquiry.

Environmental groups like SPEC should continue to be represented at hearings, Anthony said, and should encourage more widespread representation of individual residents in areas affected by development.

Kamloops SPEC representative Don Ellsay was elected president of the 2,000-member organization. Executive director Gary Gallon reported that SPEC had $6,047 in the bank at the end of 1976.

★

SPORTS

★

Czechoslovakia won the world hockey championship for the second successive year Sunday at Vienna, but the Jekyll-and-Hyde Team Canada tarnished the triumph and salvaged some Canadian pride by whipping the Czechs 8-2 in their final game. Sweden defeated the Soviet Union 3-1 to give Czechoslovakia first place. Page 14.

Sparked by the unheralded threesome of Mario Tremblay, Yvon Lambert and Doug Risebrough, Montreal Canadiens opened the Stanley Cup hockey final with a 7-3 win over Boston Bruins. Page 14.

May Wallis became the first three-time winner in annual Times Bowler-of-the-Year rolloffs and Herb Hunt collected his first crown Sunday as fivepin events completed the 14th annual event. Page 14.

Victoria West, winner of the national club soccer crown last year, remained in the running for a repeat triumph Sunday, reaching the provincial final by clipping Westburn Kejacs 3-1 at Vancouver's Empire Stadium. Page 14.

Seattle Slew overcame a stumbling start and some pre-race jitters to score a convincing victory in the 103rd running of the famed Kentucky Derby, remaining unbeaten and in contention for U.S. horse racing's Triple Crown. Page 15.

Victoria Bates, the national men's softball champions, opened a new season during the weekend by scoring four wins in an exhibition series at Abbotsford. Page 15.

INDEX

Classified 386-2121
News 382-3131

	Page
Births	27
Classified	27-39
Comic	26
Deaths	39
Entertainment	25
Family	21-23
Finance	6, 7
Gardening	28
Sports	11-19

WEATHER

Tonight: Clear
Tuesday: Sunny

BOSTONIANS: 'NOT AGAIN!'

BOSTON (AP) — Light snow fell in parts of the northeastern United States today, forcing some schools to close and creating hazardous highway conditions.

The unusual spring storm was attributed by the National Weather Service to a cold front that began pushing across the mid-Atlantic coast states Sunday afternoon, bringing high winds and causing gusts of close to 100 kilometres an hour in Washington, D.C.

PURSER AXES HIJACK ATTEMPT TO MOSCOW

TOKYO (UPI) — A young American who tried unsuccessfully to hijack a Northwest Orient Airlines jumbo jet to Moscow by holding a razor to a passenger's throat said today he did it because he was "fed up with the United States" where there are too many food additives.

Police said Bruce Kohl Traver, 25, of Prairie Du Chien, Wisc., was drunk when he tried to hijack the Tokyo-to-Honolulu flight over the Pacific Sunday night.

As Trayer began pushing passenger Mieko Sekine, 26, toward the cockpit, first class purser William Van Heuven grabbed an axe kept in the plane for emergency escapes and whacked him on the head from behind.

The hijacker fell to the floor unconscious, blood spurting from his scalp.

Land Claims Policy Drafted for North

By JEFF CARRUTHERS
Times Ottawa Bureau

OTTAWA — The federal government is proposing to separate "constitutional development matters" from land claims negotiations with Canada's northern natives in the Yukon and Northwest Territories.

The decision means that Ottawa doesn't want to resolve such matters as the proposed separate "Dene" nation or Inuit "Nanuvat" territory in the land claim negotiations with the Mackenzie Valley Indians and the NWT Inuit respectively.

The government has also decided to appoint a special constitutional development representative to act as the go-between on discussions and eventual negotiations on ways to increase northern self-government, according to sources.

The special representatives would either be appointed from outside government or might be a member of Parliament; he would not be a government official, since he will have to negotiate with elected representatives in the northern territories; and he will report to Indian and Northern Affairs Minister Warren Allmand.

This planned special policy on the North seems to represent the "new land claims initiatives" referred to in internal government documents detailing what Federal Energy Minister Alastair Gillespie recently told U.S. presidential energy advisor James Schlesinger during discussions on northern pipelines.

Government documents say that the policy position will define "national objectives and policies regarding the political, social and economic future of the North" will outline measures planned by Ottawa to implement these objectives and policies, and will identify ways for working out agreements with northern residents.

The most important element of the policy announcement will relate to constitutional developments which could lead to responsible self-government in the Yukon and the NWT; a second will be ways in which the native majorities in the northern territories can achieve their "legitimate aspirations" in harmony with other northern residents; and the third will relate to the scope and pace of economic development in the north.

The government already recognizes, for example, that a positive decision on a northern pipeline along the Mackenzie Valley route could significantly alter the size, contribution, composition and distribution of opulation in the NWT.

"This could alter the political position of the present native majority in the Territorial population, and adversely affect their ability to protect their own interests as a distinct group within northern society," according to Allmand.

STRICTER VSE CURBS

A cabinet order-in-council released last week proclaims a 1974 amendment to the Securities Act tightening up operation of the Vancouver Stock Exchange.

The amendment requires the superintendent of brokers, a civil servant, to approve all statements of material facts about a company before it can be listed on the exchange or offers shares.

ANNOUNCEMENT
CEDARVIEW SASH & DOOR
CSD
• PRE-HUNG DOORS
• CUSTOM ENTRANCES
• WOOD WINDOWS
6689 MIRAH RD., R.R. No. 3. VICTORIA
652-1921
5-8

THE OUTCASTS by Ben Wicks

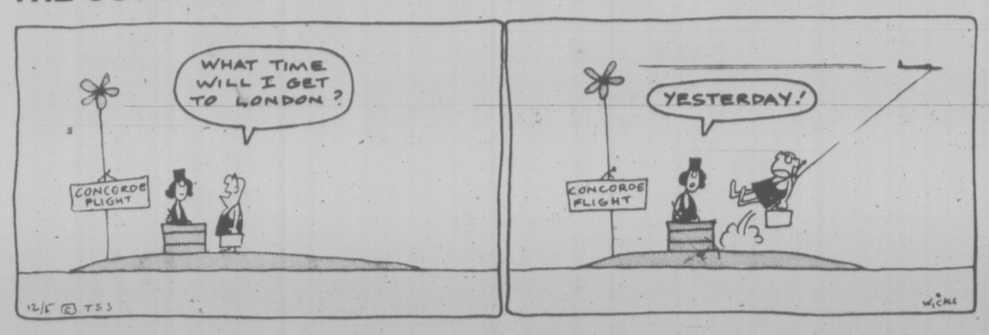

Learning Disabilities Wider Than Supposed

Learning disabilities afflict a far larger group of children than commonly supposed, including the physically abused, a North American conference on speech and hearing was told today.

Dr. William M. Cruickshank, of the University of Michigan, told delegates to the Canadian Speech and Hearing Association annual conference at The Empress his clinic is "seeing a horrendous stream of children suffering child abuse.

"Can a child respond to learning when the whole adult concept is brutality?" he asked his audience of teachers, therapists, psychologists and doctors.

Cruickshank, director of the Institute for the Study of Mental Retardation and Related Disabilities, and professor of maternal and child health, psychology and education at Michigan U., is among the continent's leading specialists in his field and has international reputation.

But he said no one knows the real extent of learning disabilities among school children.

He asked the audience their estimates of the situation from their experience.

Responses ranged from 0 per cent to 20 per cent, and Cruickshank said he spoke to a Detroit school principal who estimated 83 per cent of her pupils fell into the category.

The truth lies somewhere between, Cruickshank said, and he suggested 7 per cent may not be too far off.

Learning disabilities covers at least 46 other commonly used descriptions of incapacity, he said. These include hyperactive, minimal cerebral dysfunction, maturational lag, slow learner, attention disability, educationally handicapped, temporary psychological retardation, aphasic, exceptional and sensory integration difficulty.

It may even include the child who goes to school hungry, Cruickshank said.

It is a myth that such children are of "normal" mentality; they may be children of any age or intellectual level, and include many problems not centred in the child himself.

The researcher said computer brain scanning had become a useful tool in identifying neurological impairment quickly, and holography was being examined as a further aid, although the effect upon human tissue had not yet been established.

With holography, he said, it is possible to take a minute tissue specimen, direct a laser beam on it and project a huge three-dimensional image to a screen to show energy and liquids moving through cell walls, plus a curious, miniscule impediment to conductivity that is believed responsible for some of the disabilities encountered in subjects.

"We're really looking forward to some of the remarkable gains we can make with the computer and other ways . . . so we can get on with this issue," Cruickshank said.

EASY RIDER Troy Baldwin of Point Edward, Ont., finds one wheel just as good as two. The 10-year-old boy has been using the unicycle to go to and from school for the past two years, and has learned to do a variety of tricks, including jumping small obstacles.

10-Year Delay Urged for Pipe

Continued from Page 1

petitor, the Alcan Highway project, even though Alcan was a late entry and though almost everyone had assumed Arctic Gas would emerge the winner south of the border.

Sources say that, as expected, Berger came down hard on the Arctic Gas proposal to build a lateral pipeline between Alaska's Prudhoe Bay oil and gas fields and Canada's Mackenzie Delta, crossing an environmentally-sensative and isolated North Slope and northern Yukon route.

Without that connecting pipeline, the Arctic Gas main pipeline up the Mackenzie River Valley becomes essentially a non-starter, since there's no large throughput of Alaskan gas to "piggy back" the small Canadian gas reserves from the Delta on.

The Berger report also concludes that an interior route across the northern Yukon between Alaska and the Mackenzie Delta would not eliminate the major environmental and social problems posed by the route now being proposed by Arctic Gas.

Also affected by the Berger moratorium would be an all-Canadian pipeline, the "Maple Leaf line" proposed by the Foothills PipeLines Ltd. of Calgary consortium. But unlike Arctic Gas, the Foothills consortium has said publicly it would be willing to wait a number of years, if necessary, before building its pipeline.

Arctic Gas cannot afford to wait: additional delays will not only add to the cost of the already $10-billion system, but would likely see the United States opting for a faster, even if more expensive, alternate way of obtaining urgently-needed gas from Alaska for markets in the lower 48 states.

Sources say that while the Alcan Highway route is outside the mandate of the Berger Inquiry, by inference that alternate to Arctic Gas obtains a lot of support from the Berger report, which concludes that there are just too many problems facing a Mackenzie Valley pipeline to justify its construction at this time.

Among the problems relating to a Mackenzie Valley pipeline cited in the Berger first volume report are the uncertainties about native claims, in particular the fate of negotiations if a pipeline should go ahead before they can be resolved; uncertainties about the environmental impact along the route, and the requirement of additional research; and potentially severe technical problems of building pipelines through perma-frost and near-perma-frost areas, in particular the threat of "frost heave" which might resist control attempts and could see the pipeline pushed to the surface from its underground burial and broken in the process.

Not uncoincidentally, the preliminary report of a "mini-Berger" inquiry into the impact of an Alcan pipeline on the Yukon is scheduled to be ready for the federal cabinet about Aug. 1, about the same time as the second volume of the Berger final report.

The Canadian government has promised the United States to try to make at least a decision in principle on one of the two competing northern gas pipelines by Sept. 1. The final report of the National Energy Board, which will be the final piece of the puzzle for the cabinet to consider and which is expected in June, will likely place its regulatory seal of approval on both Alcan and Arctic Gas, much as the U.S. Federal Power Commission did a week ago.

Prime Minister Trudeau has already said in the Commons that an all-American scheme to transport Alaskan gas to the U.S. west coast in liquified form in tankers would not be in the Canadian interest, thereby leaving Canada to select one of the two overland pipeline routes.

Observers say that if Berger's call for a 10-year delay in any construction of a Mackenzie Valley pipeline is accepted by cabinet — and that in large part will depend on public reaction to the Berger report — then the Alcan project to move Alaskan gas across Canada is the only option. It would probably have a route variation to allow later connection into the Mackenzie Delta via the Dempster Highway from Dawson, so that Canadians might also use the pipeline to transport Canadian northern gas.

As an indication of the expected public popularity of the Berger report, the Queen's Printer has already received enough orders from bookstores to sell the full first-run printing of 16,000 copies.

The government has already shipped copies of the report, under tight security, to bookstores in major cities across Canada.

By contrast, the government printed only 8,000 copies of the final report of the LeDain Commission of Inquiry into the Non-Medical Use of Drugs.

TURN ME LOOSE AT THE SPA

Now . . . you can shape up the pleasurable way.

Let us show you the way to look more slender and more attractive. How to lose pounds that you don't want and inches that you don't need.
We will help you shape your waist, hips and thighs with your course of exercise and nutritional guidance through a selected dietary program.

START NOW . . .
and be surprised at the body you'll find yourself in!

And all this for less than the cost of a pack of cigarettes per day!

Just say charge it. master charge CHARGEX

EUROPEAN SPA FITNESS CENTRES

CALL THE BETTER BODY PEOPLE AT —
CALL NOW, RIGHT NOW, DON'T PUT IT OFF ANY LONGER
Weekdays 10 a.m.-10 p.m.
Weekends 9 a.m.-7 p.m.
1570 HILLSIDE VICTORIA
595-5252
Spa
call tonight till 10 p.m.
5-9

Summit Studies N-Safety

Continued from Page 1

practices and improper conduct should be eliminated from international trade, banking and commerce, and we welcome the work being done toward international agreements prohibiting illicit payments," they said in a communique.

The brief discussion of bribery and corruption had specific interest for several of the leaders of Canada, United States, Japan, West Germany, Italy, Britain and France.

Several of these countries have been caught up in scandals over foreign commission payments by Lockheed Aircraft Corp. to assist sales and allegations that such payments also were made by Boeing Co.

Canada has been mentioned in regard to sales by Boeing being investigated by American authorities.

A Commons committee at Ottawa is investigating sales of Canadian Candu nuclear reactors to South Korea and Argentina — where agents' fees are being traced — and of sales by the Crown-owned Polysar Corp., which may have involved kickbacks to foreign customers to enable them to avoid local taxes.

Today, the leaders of the U.S., Britain, France and West Germany met for a four-power summit to reaffirm the Western allies' commitment to defend West Berlin.

Surgery Spreads Virus

NEW YORK (AP) — The Times reported today that a deadly virus had been accidentally transmitted through surgery to four persons, two of whom have died.

The newspaper said, the virus is extremely difficult to detect and is resistant to sterlization by boiling, ultraviolet light, formeldahyde and other chemical disinfectants.

It said the virus in each case came from persons who had died of Creutzfeld-Jakob disease, a rare, degenerative brain disorder which can produce mental deterioration, loss of memory, lack of physical co-ordination and other symptoms which also accompany severe senility.

In two cases, the newspaper said, corneas from persons with Creutzfeld-Jakob disease were implanted in patients who subsequently developed the brain disorder. One patient, whose operation was performed in New York, died. The other, in Europe, is reported near death.

The two other cases — both in Zurich — involved the implantation of electrodes into the brain for diagnostic studies of epilepsyon two patients, a 17-year-old boy and a 23-year-old woman. The electrodes had previously been used on a person who later died of Creutzfeld-Jakob disease. The 17-year-old died two years after the electrodes had been implanted: the woman has been in a coma since September.

Names of the four victims were not given.

The Times said the virus may take months or even years to develop. It is not known how Cretuzfeld-Jakob disease is transmitted naturally.

Visit our showroom and discover the Audi mystique.

If you believe that quality is just as important as luxury, the Audi Fox deserves your attention.

68 years of experience in making fine cars has resulted in an almost perfect combination of craftsmanship and luxury.

Discover this craftsmanship in the handling, performance, roadability, comfort and luxury of the Audi Fox.

Discover the Audi mystique.

AUDI

Certain features illustrated are optional at extra cost.

DOUGLAS VOLKSWAGEN LTD.
SALES — LEASE — PARTS — SERVICE
3329 DOUGLAS ST. 388-5466
Dealer Licence Number 00341A

the weather

Most of B.C. had a clear night after a sunny and mild Mothers' Day. However two weak systems brought some clouds to the province. The first gave clouds to the southern B.C. where temperatures remained mild overnight. A second cloudy area covered the Charlottes. Showers will be rather isolated today over these areas. Other areas will be sunny and in these areas temperatures will reach the twenties today.

ENVIRONMENT CANADA WEATHER OFFICE
10 A.M. FORECASTS
Valid Until Midnight Tuesday

Greater Victoria: Today sunny. Highs near 18. Lows tonight around 7. Tuesday, sunny in the morning. Increasing cloudiness with chance of showers later in the day. Highs near 16.

North and West Vancouver Island: Today, sunny except for clouds along the coast. Highs near 13, rising to 19 inland. Lows tonight 4 to 6. Tuesday, cloudy with sunny periods. Highs 12 to 14.

Greater Vancouver, Lower Mainland, East Vancouver Island: Today, sunny. Highs 17 to 20 inland. Lows tonight near 7. Tuesday, sunny in the morning. Increasing cloudiness with a few showers later in the day. Highs near 17.

TEMPERATURES

	Max.	Min.	Precip.
Yesterday			
Victoria	14	9	
Normal	15	8	
One Year Ago			
Victoria	20	9	
Across Canada			
Pr. Rupert	11	3	
Pr. George	20	8	
Terrace	18	4	
Port Hardy	13	3	
Tofino	11	8	
Comox	16	6	
Vancouver	17	7	0.4
Kamloops	25	7	
Cranbrook	19	10	
Williams Lk	19	5	
Fort Nelson	16	2	
Edmonton	25	8	
Jasper	19	0	
Banff	18	6	6.8
Calgary	21	8	
Lethbridge	24	8	
Medicine H.	27	8	
N. Battleford	27	13	
Saskatoon	27	13	2.3
Sw. Current	27	12	
Pr. Albert	27	9	
Moose Jaw	29	13	5.2
Regina	29	15	8.2
Yorkton	26	14	7.2
Thompson	23	8	0.3
Brandon	28	13	
Winnipeg	26	12	
Kenora	21	6	
Thunder Bay	11	5	
Toronto	15	1	
Ottawa	7	1	2.6
Montreal	9	2	
Quebec	9	0	0.6
Halifax	11	0	
Charlottetown	5	1	2.0
Fredericton	7	-2	
St. John's	2	1	0.9
Whitehorse	8	-4	
Yellowknife	10	-1	
Inuvik	2	-6	0.2
United States			
Seattle	18	9	0.5
Spokane	18	7	
Portland	18	8	
S. Francisco	17	8	4.3
Los Angeles	17	12	39.6
Honolulu	29	22	
Las Vegas	24	10	
Phoenix	33	17	
Chicago	22	0	
New York	18	2	4.5
Miami	22	22	0.5

World Temperatures: Amsterdam 14, 10; Athens 24, 16; Bangkok 36, 28; Beirut 25, 17; Berlin 17, 5; Brussels 17, 8; Buenos Aires 18, 9; Copenhagen 15, 7; Frankfurt 14, 6; Geneva 10, 4; Helsinki 7, 5; Hong Kong 31, 26; Johannesburg 16, 4; Kiev 22, 6; Lisbon 22, 11; London 14, 8; Madrid 24, 13; Mexico City 27, 12; Moscow 23, 10; Oslo 14, 6; Paris 12, 9; Rome 17, 11; Seoul 26, 11; Singapore 32, 25; Stockholm 9, 5; Taipei 32, 24; Tehran 28, 17; Tel Aviv 22, 16; Tokyo 22, 13.

CITY'S WEATHER RECORD

Sunshine, May	12.6 hrs.
Last May	64.3 hrs.
Normal (30 years)	70.9 hrs.
Sunshine, 1977	629.9 hrs.
Last Year	591.0 hrs.
Normal (30 years)	594.1 hrs.
Precipitation, May	3.7 mm
Last May	10.8 mm
Normal (30 years)	5.2 mm
Precipitation, 1977	176.0 mm
Last Year	343.0 mm
Normal (30 years)	273.5 mm

Sunrise-Sunset Tuesday
(Pacific Daylight Time)
Sunrise 5:40 Sunset 20:41

TIDES AT VICTORIA
(Tides listed are Pacific Standard Time)

	Time H.M.	Ht. Ft.	Time H.M.	Ht. Ft.	Time H.M.	Ht. Ft.	Time H.M.	Ht. Ft.
9	02.10	7.0	06.00	7.2	13.40	2.2	22.30	8.1
10	04.30	6.3	07.15	6.5	14.35	3.1	22.50	8.1
11	05.30	5.6	09.20	6.0	15.45	4.0	23.20	8.0
12	06.15	4.9	11.20	5.9	16.45	4.7	23.40	8.0
13	06.45	4.2	13.25	6.1	17.35	5.4	23.50	8.0
14	07.05	3.6	15.00	6.4	18.15	6.0		
15	00.10	8.0	07.45	3.1	16.15	6.7	19.00	6.4

TIDES AT SOOKE

	Time H.M.	Ht. Ft.	Time H.M.	Ht. Ft.	Time H.M.	Ht. Ft.	Time H.M.	Ht. Ft.
9	00.20	6.6	05.00	7.9	13.00	2.4	20.45	7.8
10	01.45	6.3	06.10	7.1	13.45	3.1	21.25	8.0
11	03.15	5.7	07.40	6.5	14.50	3.8	22.05	8.2
12	04.35	5.0	09.15	6.1	15.45	4.4	22.35	8.3
13	05.25	4.2	11.10	6.1	16.30	5.0	23.00	8.5
14	06.10	3.5	12.20	6.3	17.05	5.5	23.25	8.7
15	06.45	2.9	13.20	6.5	17.50	6.0	23.55	8.9

TIDES AT FULFORD HARBOUR

	Time H.M.	Ht. Ft.	Time H.M.	Ht. Ft.	Time H.M.	Ht. Ft.	Time H.M.	Ht. Ft.
9	04.45	7.4	08.30	8.2	15.25	2.7	23.20	10.9
10	06.05	6.6	09.50	7.6	16.20	3.7		
11	00.10	10.7	07.05	5.8	11.55	7.5	17.35	4.8
12	00.55	10.4	07.50	5.0	13.30	7.7	18.40	5.7
13	01.20	10.1	08.20	4.3	14.50	8.3	19.45	6.4
14	01.50	9.9	09.00	3.8	15.55	8.8	20.35	7.0
15	02.15	9.8	09.30	3.3	16.55	9.3	21.20	7.5

WARDAIR CHARTERS HAWAII
Starting October 29th, departures every Saturday from Vancouver (2, 3 or 4 weeks duration). $219 return plus taxes. Phone while seats are still available.
"THE CHARTER CENTRE"
386-8427 JAMES BAY BRANCH
386-6101 734 YATES
478-9505 COLWOOD PLAZA
FEATHERSTONE TRAVEL SERVICE
"YOUR WARDAIR AGENTS IN GREATER VICTORIA"
5-7

A Summit Stroll . . . with the Thundering Herd

By DAVID MacDONALD
Times London Bureau

LONDON — Prime Minister Pierre Trudeau's sudden idea to take U.S. President Jimmy Carter for a stroll through St. James Park during one of the London summit breaks caused an unforgettable moment for some Londoners.

One young couple sat sharing a sandwich lunch on a bench in the park heads down and oblivious to the high-level walkabout, when the enormous cavalcade of police, secret service men, TV cameramen, reporters, political, economic and military aides came thundering along the path by their bench.

Raising their heads at the noise they missed the prime minister and the president, who had already passed by.

But, to their uncomprehending dread, they saw a flying column of about 20 panting reporters running straight at them in a bid to catch up with the politicians.

As the man and woman gaped, the reporters ran straight between, around and over them, some vaulting bench and couple, others stamping on seat and bench back to get over. In the rush, several feet trampled the lunch bag, squirting sandwich filling, breadcrumbs and tea over the couple.

For one bad moment, the whole bench rocked violently but came back down with a crash, leaving the couple on the edge of hysterics and still with absolutely no idea what the episode had been all about.

A little farther on, a small group of Girl Guides out for an afternoon's study of flowers and birds suddenly found a phalanx of television cameramen bearing down on them, all running backwards. Behind the whirring cameras strolled North America's two most powerful politicians, sniffing the new-mown grass with gusto.

The Girl Guides scattered in terror as the cameraman and politicians were followed by the swollen horde, most of it now at a red-faced sweating, cursing trot in a bid to keep up.

Carter's military aide, a six-foot, four-inch black man, got pushed out of the main body of followers at that point and began to run to catch up. But as he ran, he crashed into the Girl Guides, sending two flying and sending himself reeling into the trotting mob.

To steady himself, he grabbed the nearest available shoulder, which happened to be that of a very jumpy, very cross U.S. Secret Service man. The Secret Service man immediately thought he was being jumped by Carlos, the international terrorist, and wheeled swiftly to land a quick punch while he drew his artillery.

The only thing that stopped the gun battle from beginning was the Secret Service man's quick sighting of the U.S. Army uniform and the immense size of his opponent. Both smiled wanly and trotted on together.

Pierre Trudeau and Jimmy Carter thought their walk through the park was fun but humdrum.

CHICKEN MOUSSE ON GOLD PLATES

LONDON (AP) — Prime Minister Trudeau and President Carter ate chicken mousse from gold plates Saturday night in Buckingham Palace.

The menu was French, the conversation English, and the surroundings were the trappings of an empire as Carter and six other heads of state donned black ties for a state banquet after the leaders finished the first day of their two-day economic summit.

The Queen's preference for elegantly-served but simple food was apparent in three courses placed before diners.

First came filet de saumon St. Germain, a salmon dish served on 214-year-old gold plates. The main course was mousse de volaille a la creme, a chicken concoction rated several stars above the generally associated with civic club luncheons.

NONCHALANT Pierre Trudeau does a little fandango all by himself as other guests file into banquet room for a Saturday night dinner at Buckingham Palace with the Queen.

PIERRE'S PALACE PIROUETTE

LONDON (CP) — An apparently bored Canadian Prime Minister Trudeau did a pirouette behind the back of Queen Elizabeth, U.S. President Carter and other Western leaders as they were going to dinner Saturday night at Buckingham Palace.

The prime minister's surprise action was caught by a Canadian Press photographer, although it apparently escaped the notice of the guests at the dinner.

The resulting picture might become as famous as one of Trudeau sliding down the bannister of Lancaster House here during the 1969 Commonwealth conference. That was a time when the London news media dubbed him trendy Trudeau.

The dinner Saturday was given by the queen in honor of Trudeau, Carter and the heads of government of Britain, Japan, West Germany, France and Italy, meeting here this weekend in an economic summit.

The guests and the Queen were posing in the blue drawing room for pictures before they went to dinner. Trudeau was at the end of the line.

Photographer Doug Ball said of Trudeau: "He looked bored."

He added: "I moved down behind the other photographers to get a picture of Trudeau at the end of the line. He was looking down and everybody had advanced toward the dining room.

"All of a sudden he was alone. He glanced up and suddenly did his pirouette, doing a spin on one foot with his hand over his head. Then he shrugged and walked after the others."

The picture shows the prime minister doing his dance while the queen and Prince Charles walk away. Prime Minister James Callaghan of Britain also is in the picture. Carter, who was with the Queen Mother Elizabeth, is not in sight.

IMPERIAL OIL LIMITED APPOINTMENT

George R. Wisener

George R. Wisener has been appointed Corporate Manager—Pacific Region for Imperial Oil Limited. He succeeds C. L. Goddard, who has retired after nearly 40 years with the company.

Mr. Wisener received his post-secondary school education in British Columbia and Ontario graduating with a B.Sc. in civil engineering from the University of Toronto. He joined Imperial in 1953 and has served in senior supply, transportation and marketing positions, including that of Assistant General Manager—Marketing.

As Corporate Manager, Mr. Wisener is the senior corporate representative in British Columbia, and will be responsible for all aspects of Imperial's corporate relations in the province. He will reside in Vancouver. ***

France, U.S. Visits Set

LONDON (UPI) — President Jimmy Carter and French President Valery Giscard d'Estaing solved so many of their differences today that they agreed on an exchange of diplomatic visits which could lead to another Western summit conference in France.

Giscard told a news conference Carter had accepted an invitiation to visit France next autumn and said French Premier Raymond Barre had accepted an invitation to visit the United States, possibly in July.

Carter's visit to France could coincide with another Western summit, Giscard said.

Giscard did not mention the controversial Anglo-French Concorde today but he said in an NBC interview Sunday U.S. refusal to let the SST land at Kennedy Airport in New York would raise doubts as to America's commitments to free trade.

Differences over the Concorde and Carter's position on restricting sales of nuclear plants had raised differences between the two men.

Giscard praised Carter for his "great simplicity" and hailed "the cordial and very friendly links" between our countries" which he said were cemented at this weekend's summit of the West's most powerful countries.

He said such a meeting might be convened if it was found necessary to consult on complementary issues arising out of the weekend London summit.

Giscard and Carter met over breakfast at the French embassy and later at a four-power meeting with West Germany and Britain at which they reaffirmed the Western allies commitment to defend isolated West Berlin.

Asked to give his impressions of Carter, Giscard said: "He is a man of great simplicity and modest attitude who rejects any form of exaggeration and who is ready to seek information or advice from others."

Bilingual Briefings

LONDON (CP) — News briefings in English by Canadian government officials suddenly became bilingual Sunday following a protest by French-Canadian reporters.

The language issue arose when a Canadian official briefing reporters on Prime Minister Trudeau's activities at the economic summit conference noted that Trudeau had spoken in French while making points with the other six heads of government.

Later, one French-Canadian reporter told his colleagues he had written a story stating that "the Official Languages Act stops at the Canadian border" and his colleagues protested to the prime minister's office over the lack of use of French in news briefings.

When the official resumed briefings on Sunday, he had an interpreter at his shoulder.

The only Canadian official here to brief reporters in French was Finance Minister Donald Macdonald, who gave a summary in English, then translated into French. When asked a question in French, he replied in that language but neither question nor answer was translated into English.

capital scene

Victoria Prayer Group Wednesday, May 11, 2 p.m., YM-YWCA chapel.

Grace MacInnis NDP Club Wednesday, May 11, 2 p.m., 1018 Blanshard St.

Esquimalt Golden Age Club regular meeting Wednesday, May 11, 1:30 p.m., 527 Fraser St.

The Greater Victoria Public Library's pre-school storytime series will begin Wednesday, May 11 at 9:30 p.m. Phone 382-7241, local 6 to register.

Ontario's Lieutenant-Governor Pauline McGibbon will speak at the Women's Canadian Club luncheon Wednesday, May 11, 12:30 p.m., at the Empress Hotel.

Mercury Marine
sells
TRAILERS
800 Cloverdale Ave.

FISHERIES AND ENVIRONMENT CANADA
ENVIRONMENTAL ASSESSMENT PANEL
ALASKA HIGHWAY PIPELINE

NOTICE OF PUBLIC HEARING

Under the federal environmental assessment and review process, a panel is currently examining the environmental impact of a proposal by Foothill Pipe Lines Yukon Ltd. for the construction of a gas transmission pipeline across the southern Yukon.

The Minister of Fisheries and the Environment has instructed the panel to review existing data, seek public and professional opinion and prepare an interim report by August 1, 1977 on the understanding that, if the project is still a contender after decisions on competing proposals have been made this fall, the normal panel procedure involving a full and complete review of the project would apply. Submission of an interim report by August 1st, will enable the government to consider environmental factors associated with this project in its decision making process.

On May 12, a preliminary public meeting will be held in Whitehorse, Yukon to make all available information public and to obtain advice from the public on the format and conduct of later formal hearing. Those hearings will begin in mid June to give the public time to become familiar with the proposal.

For further information contact the Environmental Assessment Panel, Alaska Highway Pipeline Project, Room 224, Federal Building, Whitehorse, Yukon, Telephone (403) 667-2328 or (403) 667-6487.

INDEXED PENSIONS

The Public is being given inaccurate information on Public Service Pensions.

FACTS

1. Indexing does not increase pensions, it only maintains their real value. Without indexing, the pensioner is the one who is being "ripped off" because his pension is being steadily eroded by inflation.

2. Indexing of Public Service pensions is paid for by the Public Servants themselves.

3. Money from pension funds helps to create jobs.

4. Some of those attacking Public Service Pensions are senior officials of insurance companies and their actuarial consulting firms.

Do you want to continue saving for your retirement only to find your pension's real value has disappeared because of inflation? Indexed pensions will NOT bankrupt the country.

This advertisement is sponsored by the Professional Institute of the Public Service of Canada.

GRANITE

Knows what to do . . .
To keep up your home

WE'LL GIVE YOU MORE TIME OFF THIS SUMMER

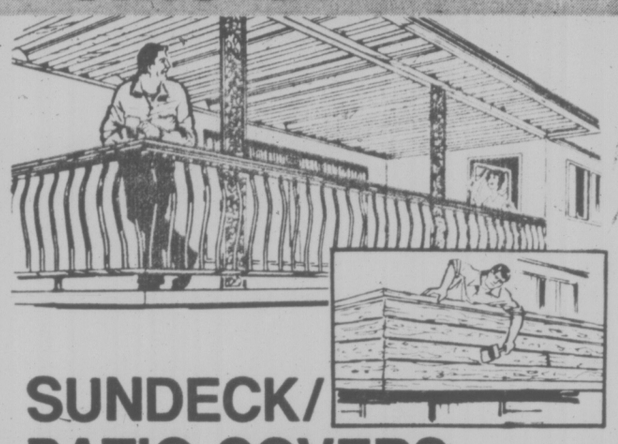

SUNDECK/ PATIO COVERS
With Domed Skylights

Rigid extruded vinyl skylights interlocked with precision formed aluminum panels in woodgrain finish are your guarantee of a long lasting maintenance free installation and the domed skylights filter a soft light over your deck to help brighten your day. The first patio cover designed for fine homes. Add these attractive heavy extruded aluminum railings and that old re-painting cycle has been eliminated.

SUN WHEN YOU WANT IT! SHADE WHEN YOU DON'T!

SAVE YOUR FURNISHINGS WITH ALUMINUM ROLL-UP AWNINGS

It Rolls Up—It's Aluminum. 16 decorator home-harmonizing colors to choose from. Mix-match pattern or contrast colors to suit your taste. Add real value and elegant appearance to your home. Custom made for your windows alone.

SUN WHEN YOU WANT IT! SHADE WHEN YOU DON'T!

INSULATE NOW . . . SAVE MONEY FOR FALL!!!

Insulating existing housing units, is one of the best investments for the home owner and for Canada.
THE HON. ALASTAIR GILLESPIE
Minister of Energy, Mines and Resources

BETWEEN-WALL FOAM-IN INSULATION

Through-the-wall heat losses can be drastically reduced by the injection of a revolutionary foam insulating material into the wall cavities (between the studs) and this material is fire retardant, odour free, resists mold, fungus, insects will not settle or break down with age and is mildew proof.

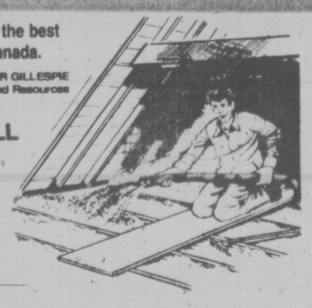

THE SECONDARY WINDOW SYSTEM
Double Glazing

The most efficient insulation with an air gap of at least 1" between your existing window and the inside glass. Drafts are eliminated right round the window because the aluminum secondary inserts are weather-stripped and fitted on the inside.

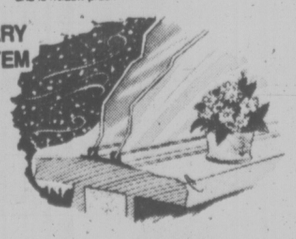

BLOWN-IN *ATTIC* LOOSE FILL INSULATION

Fire retardent cellulose insulation — quick and inexpensive — flows into cracks, irregular "hard to get at" areas and covers ceiling joists. A warm 8" blanket reduces heat losses up to 30%. Increased insulation is one of the best BLUE CHIP investments available and it's affordable!

ASK ABOUT OUR MANY OTHER MAINTENANCE-FREE INSTALLATIONS.

5-9 PHONE TODAY FOR FREE ESTIMATE 384-4148

GRANITE
INDUSTRIES LTD. serving all of Vancouver Island

IN VICTORIA PHONE
384-4148
516 WILLIAM ST., VICTORIA

UPPER ISLAND . . . IN NANAIMO
758-2336
2380 DORMAN RD., NANAIMO

Victoria Times

MONDAY, MAY 9, 1977

GORDON BELL, Managing Editor | STUART UNDERHILL, Publisher | GEORGE OAKE, Editor

A Time for Action

That the parliamentary subcommittee investigating Canada's maximum security penal system appears prepared to hand the government some tough and inevitably controversial recommendations is welcome news indeed. According to a draft report leaked last week in Ottawa, the all-party subcommittee has acknowledged the primitive and antiquated nature of our prison network and will call for sweeping changes in the entire criminal justice system. More specifically, the investigators have recognized the role played by guards in contributing to dangerous and destructive prison riots. More than 50 ignorant or brutal guards at Ontario's Millhaven should be removed from the system and others across the country should receive better education, training and pay, the report says.

Nevertheless, we should not rejoice too soon. Faced with evidence collected from all sides during seven months of study, the MPs could hardly recommend anything less. In tours of 17 institutions and hearings in all parts of the country, the subcommittee heard tales of beatings, stabbings and gang-rapes inside the prisons, gun-running and drug dealing by penitentiary officers; suicidal depression and frustration among prisoners in solitary confinement. At Millhaven, they learned of an intimidating guard's "goon squad" that carried brutalization of prisoners beyond the use of tear gas and attack dogs to such petty practices as returning inmates to their cells 10 minutes before the end of movies and holding back meals until they are cold. The MPs also knew well the violent recent history of Canadian prisons, symptomatic of deep problems growing worse day by day. In the 10 months before the subcommittee was formed there were 27 major dramas — riots, hostage-takings and so on — in institutions across the country. At the B.C. Penitentiary solitary confinement unit alone there were 40 violent incidents in one 18-month period. And they could not forget that their study had been prompted by almost simultaneous violent and incredibly destructive uprisings at three penitentiaries — including B.C.'s —, in different parts of the nation. The sad part is that none of this was new — not to the MPs and not to the public. Episodes of violence have become the norm. Solitary confinement has been ruled cruel and unusual punishment by the Federal Court of Canada but continues to exist. The government's own prisons investigator has called current conditions "appalling." And Solicitor General Francis Fox, the man who ordered the present inquiry, is the same man who headed a similar parliamentary study in 1973 and saw his report and recommendations lost in the federal election of 1974.

It is no wonder that some pessimists—or are they realists?—saw little hope for this subcommittee the moment it was struck. Studies and recommendations are worth nothing if they do not prompt action and to this point the Liberal government's track record has been pitiful. There is now unanimous agreement that Canadian prison conditions are shameful. The subcommittee must waste no time in releasing its complete report and, more importantly, the government must waste no time in taking decisive action.

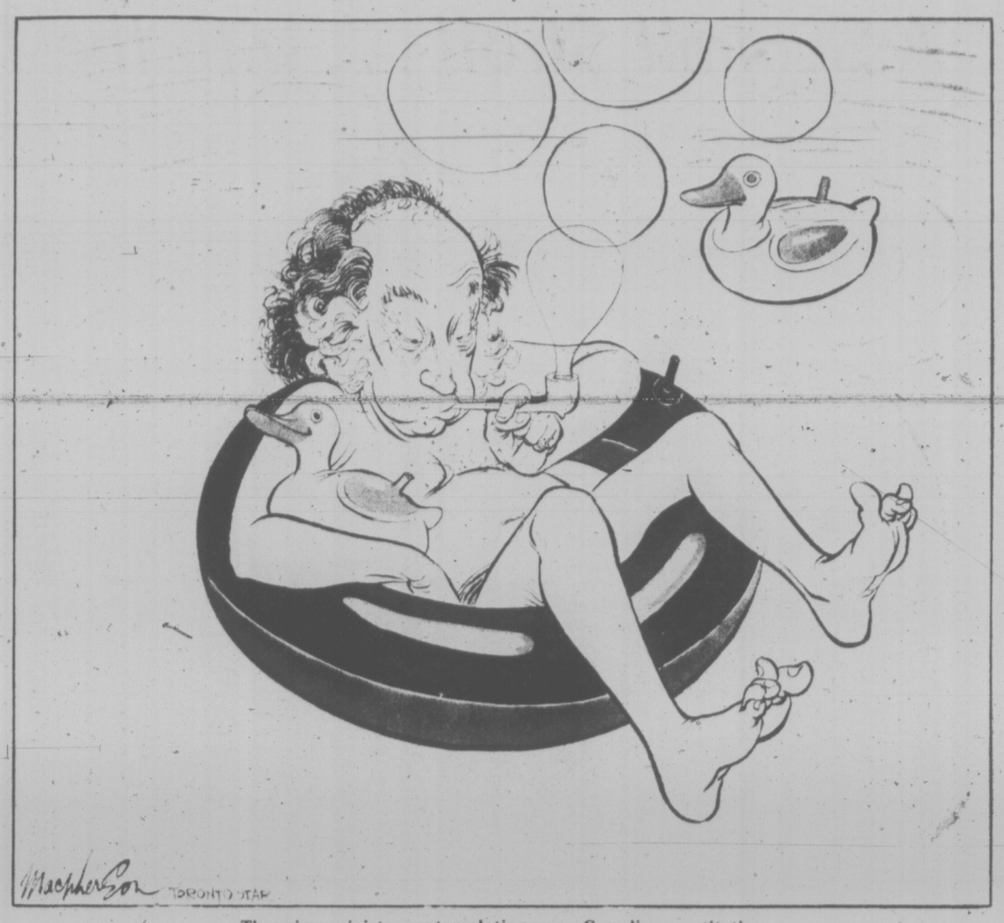

The prime minister contemplating a new Canadian constitution.

Union Education

Members of the Victoria Labor Council admitted a harsh truth the other day when they conceded that B.C. trade unionists really don't give a hoot about the fate of the unemployed. Reporting on a campaign to determine potential support for an unemployment demonstration at the legislature, council secretary Larry Ryan disclosed that only six union members had bothered to return questionnaires sent to them. Another council member made the obvious suggestion that people with jobs simply don't worry about those without. Or, in other words, I'm all right, Jack.

This look-out-for-number-one syndrome is particularly acute in British Columbia and throughout North America, where unionized workers seem to forget their progressive thoughts and heritage of struggle as soon as the company signs on the dotted line. It is hard to conceive of B.C. labor organizations with the political enthusiasm of their European counterparts and harder yet to imagine them adopting the "green ban" policy of laborers in Australia, where $3 billion in construction has been blocked by unions unwilling to damage the environment.

Perhaps what the B.C. labor movement needs is a well-conceived program of social and political education. While such a scheme might initially meet resistance from unionists unconvinced of its benefits, it could eventually better equip the workers to deal with an increasingly complex society. At the recent labor council meeting, for instance, it had to be pointed out that unionists and the unemployed are directly related to each other as victims of federal anti-inflation policies. And in the future such an education program might lead labor leaders to consider tactics other than the stale and usually pointless gesture of demonstrating on the steps of the legislature.

W. A. WILSON

State Strong in Quebec

OTTAWA — The gulf that is widening between the two Canada's, French and English, involves in large part differing current attitudes towards, and faith in, the actions of the state.

This is not a permanent difference between the two communities because, 15 or so years ago, confidence in the effectiveness of state action was very high in English Canada, possibly higher than it was at that time in French-speaking Quebec. That confidence is now at a much lower level.

The Quebec government's language legislation, obviously well-supported in the French community, involves a view of the state as the only instrument which can be used to achieve certain goals. In the eyes of some ministers, Camille Laurin among them, skepticism towards the state is viewed as, at best, a weakness or as a sign that a man is not keeping pace with the times. That approach has been rather clearly stated in Laurin's analysis of Claude Ryan, the publisher of Le Devoir.

"And I think it frightens him to see that the role of the state is much more marked than was the case with any political movement before us."

Laurin specifically attributes much of Ryan's opposition to the language legislation to fear of the Pequiste belief in a powerful role for the state.

Can't Cope

It seems to me that English Canada has been moving in the opposite direction and that what is often considered to be a mood of conservatism in the country is not truly that, in the traditional political sense, but a turning away from an earlier attitude towards a greater confidence in individual and non-political efforts.

Part of the change clearly comes from the fact that many of the goals of 15 years ago have not been accomplished. Part of it, however, comes from the fact that everywhere in the western world governments have been confronted with intractable economic problems. As they have grappled with them rather ineffectively people have come to appreciate that they over-estimated the ability of the state to cope with any and all problems.

At the beginning of the 1960s, Canada had an embryonic welfare structure. Multiple-earner families were then much less common than they have become. Unemployment tended to strike at family earnings in a way that is now much less widespread. Unemployment insurance benefits were modest and during times of economic adversity widespread joblessness quickly became a major political issue. Hospital insurance had been introduced but state-operated old age pensions were on a miserable level.

At the Kingston conference in 1960 the Liberals laid out the blueprints for a massive welfare structure, delineating the social policies that were the entral preoccupation of government after they returned to power in early 1963.

The next few years were a remarkable period because most of the campaign promises were kept, most of the policies were introduced and now are the accepted background to our daily lives. Income redistribution, both between individuals and between individuals and between regions of the country, was pushed ahead very rapidly. One of the consequences was the great in the portion of gross national product that now goes to governments and is spent by them. Another was the doubling of the national bureaucracy in which more

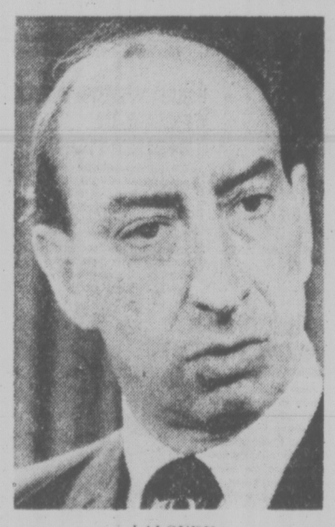

LALONDE
. . . loses support

people are now employed than in any but a tiny handful of the world's biggest firms.

This process ended with the introduction of the new family allowance system and the new unemployment insurance structure early in this decade.

Simultaneously, there developed here and elsewhere economic problems of much greater gravity than was generally realized at the time even within government and the bureaucracy. On one hand as social goals were achieved, there was less force behind the political drive for a high level of state activity. On the other, as governments proved ineffective in dealing with massive economic problems there was a decline in popular confidence in their capacity to solve difficult new problems.

The history of Marc Lalonde as minister of health and welfare demonstrates how great the change has been. He presided over the very expensive restructuring of family allowances, introducing them with no great difficulty once he had succeeded in his negotiations with Quebec.

Since then, he and his department have been engrossed in plans for a major restructuring of the welfare system in a way that would start the country towards a guaranteed income. He is unable to get more than theoretical support for it either from the provinces or among his own colleagues. At least for the time being the day has passed when proposals for massive increases in public spending win easy approval.

Because of the preoccupation with social and cultural issues, Quebec has moved in the opposite direction. The proponents of the language legislation, believing the position of French to be insecure even within Quebec and antagonistic to what they see as a privileged minority, select rigorous state intervention as the only solution.

Bill 1 is considerably more than an effort to reinforce the position of a language. It is an attempt to regulate, through the power of the state, the position and status of groups within the population. The Pequiste ministers are quite frank about this, explaining that their legislation will have the effect of reducing or levelling down the "privileges" of the English-speaking minority.

Equality Goal

Not always effectively, and with some grave and troubling exceptions, the thrust in the country as a whole has been in the opposite direction at least since the end of World War II. The goal has been a greater egalitarianism which was sought through efforts to improve the positions of those who, one way or another, were disadvantaged in our society.

Except for progressive income tax, the effort in modern times has not been directed towards deliberate reduction of the status of groups within the Canadian mosiac. We have to go back to an earlier period, the days of the Manitoba and Ontario educationl legislation, to find examples of the contrary approach. Those acts were, of course, quite deliberately intended to impose disadvantages on minority groups and, along with the wartime expulsion of the Japanese from British Columbia, they are among the most unattractive aspects of Canadian history.

Today it is exceedingly difficult to foresee even the near future but the development of divergences as fundamental as this is significant.

letters

Pension Indexing

As you are aware, there is a well financed, broadly based and highly coordinated lobby against the indexation feature of the public service pension plan as incorporated in the Supplementary Retirement Benefits Act. It is interesting to note that this attack is coming from those organizations (insurance companies, trust companies and banks) standing most to benefit by a curtailment or cancellation of indexing of all present pension plans. Obviously these same organizations (Sun Life, London Life, etc.) will do their best to see that future pension plans do not have the indexing feature which is so beneficial to the policy holder, particularly from retirement age until death. From their business perspective, it is always good to offer as little benefit as possible while receiving in return as much capital as the public, who are the policy holders, will put up with.

Indexation of a pension plan can in no way create purchasing power — it can only help maintain the existing purchasing power of a policy holder at the time of his-her retirement until decease!

Canada Savings Bonds are part of Canada's national debt! They are therefore actuarily unsound. Nevertheless, they are the safest investment in Canada. If we can afford actuarily unsound Canada savings bonds, the public is entitled to indexed pension plans for all who desire them.

Inflation? This is simply a redistribution of income; that is, from both the un-organized worker and the organized union member to employers and management. Our AIB effectively controls wages but is a national scandal as far as price control is concerned. As usual, the bottom people on the totem pole get it in the neck.

The National Citizens' Coalition is a misnomer. It should be called The National Corporations' Coalition. Or maybe NAACP — National Alliance at Corporate Payoffs? — Mr. Gary G. MacDonald, 920 Falkland Road.

Moose Jaw

As a professional historian I could not help but notice the article which appeared some time ago in your newspaper concerning Moose Jaw, Saskatchewan. It seems they have an identity problem related to their inability to discover how the name Moose Jaw orginated. Perhaps I can help. Writing in 1916, Mrs. E. C. Smyth notes in her book, An Octogenarian's Reminiscences, that the original Indian title for the town was: "The place where the white man mended the wheel of his broken-down cart with the jaw-bone of a moose." She adds, "What person bound for that town, and with only two minutes to catch his train, could in the time articulate a request for a ticket to a place with a twenty-one-words-long name? It had to be shortened."

Whether true or not, this explanation might appease the troubled citizens of Moose Jaw, imbue them with roots, or bones at least. — Chad Evans, 2540 Cavendish Street.

Chicanery

Having been a resident of Canada for the past 50 years, and very much interested in national and international politics, I was somewhat amused by the recent antics of one Jack Horner. This comedy of Liberals and Conservatives changing parties has been going on since confederation, and yet voters do not catch on to this chicanery. Why shouldn't they change parties if they wish? Basically their policies are very much the same. They are both allied to big business from whom they get most of their funds. And the big boys do not care which party is in office, as they win either way. I know there are now some restrictions on fund raising, but the rules are such that they are easily circumvented.

Having studied the situation for many years, I have come to the conclusion that in the best interests of Canada the two major parties should join forces, and suggest that, to be impartial they should call themselves simply The Unity Party. One of the big advantages of this is that the federal government would then have representation from the Atlantic to the Pacific. There would then be no talk of having no members from here, there, or anywhere else. This in itself would go a long way to bring about a more unified Canada. There are many other advantages but space will not permit to explain them in detail. At present there is too much fragmentation, and it seems to me that each province thinks only in terms of what it can gain for itself. We are not a united country and the provincial and federal governments are both to blame.

So, I say, wake up Canadians, and do not be fooled by this charade of Liberals and Conservatives. Make them honest and join forces and run the country as it should be run. — C. Lawrence, 715 Vancouver St.

Family Law

Married people in B.C. assume that marriage is a partnership and think they share all assets equally. A recent province-wide survey concluded March, 1977, included questions on matrimonial property and showed that 89 per cent of all people in B.C. who responded to the survey agreed with married partners sharing matrimonial property and assets equally within marriage.

The existing law assumes no such equality. The wife is assumed to be dependent and her contribution as homemaker is seen as non-economic and therefore unequal to her husband's contribution as wage earner. She has no claim to property and earnings of her husband except in the form of support i.e. food, shelter, clothing, and at the dissolution of marriage can claim nothing (unless she has separate property and earnings) except support which is based on the discretion of the judge. However, 75 per cent of the court ordered support payments in Canada are ignored.

The state of family law in B.C. was examined by the Berger Commission of family law set up in 1973 at the expense of B.C. residents who agreed and obviously still agree with the proposed reforms in the area of matrimonial property.

The Social Credit government has proposed, at the suggestion of the Minister of Justice, Hon. R. Basford, to "introduce legislation which will ensure that property is shared justly between the partners to the marriage" upon divorce. Since the law does not consider women economically equal within marriage how can there be a just distribution of property upon the dissolution of marriage?

The Berger Commission proposed equality in marriage. Both partners contribute equally to the family unit regardless of role. The work of the homemaker is essential to the ability of the husband to earn wages. What is gained during marriage is a result of both contributions. The Commission proposed full and immediate community and joint management of all property and assets acquired during marriage.

The government is only able to act upon the wishes of the people if they know about them. If you agree with the idea of community property within marriage and think this concept should be written into the laws in B.C., then write to your MLA and to the Attorney General, Hon. Garde Gardom, Parliament Buildings, Victoria, B.C. V8V zXA. For our brief write to the name and address given below. — A. Rasmussen, Family Law Committee of SWAG, 3050 Uplands Rd., Victoria, B.C. V8R 6R4.

Why Unemployment?

We have made several trips overseas lately and now have decided, while we have time, to see Canada.

We will leave Kamloops by train in the morning and will be four nights on the train and on the fifth morning will arrive in Moncton, New Brunswick.

It should give us an appreciation of the size and richness of Canada. After crossing the Rockies we will travel through nearly a thousand miles of fertile prairies, through the northern forests of Ontario and for the last two days through the farm lands, cities and industrial areas of Ontario and Quebec and on the fifth morning will arrive at Moncton.

One thing that mystifies us is that such a huge country so richly endowed with natural resources should have so many unemployed.

Vancouver Island is approximately one third the combined area of Holland, Denmark and Belgium, yet these three small European nations have a population of 28 million. Six million more than the population of all Canada and their unemployment rate is lower.

The Canadians are a very versatile and hard working people. They can turn their hands to anything. They have proved this over and over again. Unfortunately our governments have always had one thing in mind: to make a good climate for big industry and they have done just that.

The results have been bad. A high rate of unemployment and a steady worsening of our environment. Imagine even thinking of drilling for oil in the Arctic Ocean. Ontario's rivers and lakes are so polluted with mercury and PCB, visitors are warned against eating the fish in them.

Richard Needham of the Toronto Globe and Mail wrote (with apologies to Winston Churchill): "Never in history have so many achieved so little with so much." — G. R. Hunter, Summerland, B.C.

Roll Bars

I agree with Mr. John Hutchinson, seat belts should not be compulsory (Times, April 30).

I also was in a vehicle which rolled three times and due to the fact that I was not wearing a seat belt am alive today. I was thrown clear and luckily was not seriously injured. If I would have had a seat belt on I would have been killed instantly.

I also agree that all small cars should have roll bars in them as they have more of a tendency to fold up than do the bigger cars. If all small cars had to have roll bars in them, by law, there would be a third the fatal accidents of cars by the roofs caving in that there are.

Seat belts are not as good a safety regulation (by law) as are the roll bars which should be introudced by law immediately. — Max R. Anderson, 1006-875 N. Park St.

Honest Concern

The Victoria Times deserves credit for your honest concern about the trapping problem, as shown in news reports and in letters like the April 27 Poor Lynx.

What are the odds that any buyer of a fur garment every thinks of the animals' suffering, or salves her conscience by feeling virtuous in encouraging a market for "the poor native trappers' traditional livelihood?" Traditional only since we white conquerors provided the market.

Actually, our fur-clad conquerors are helping to degrade the natives, by trapping them at a subsistence level enforced by our shameless provincial and federal policy which has long refused to recognize the legal land and royalty claims. Protests like the Yellowknife report of six civil servants resigning over natives' rights (April 27) and Marlon Brando's film on Red Roots may help to shake up our sanctimonious conquerors of Canada — Victoria.

VICTORIA TIMES, established 1884 is published every afternoon except Sunday by the Times Publishers, Limited, 2621 Douglas Street, Victoria, B.C. V8W 2N4. Second class mail registration No. 0625. All undelivered copies and notices of change of address to be sent to the above address. The Canadian Press is exclusively entitled to reprint the local news published herein.

The Mysterious East ...

Little Japan Going Up In Australia

By ROBERT WHYMANT
Manchester Guardian

Costa Nippon, on Australia's Great Barrier Reef, has come nearer realization with the new air route linking a western Japanese hot spring famous for mixed bathing with the natural sauna of the New Guinea jungle.

A wealthy Japanese eccentric is converting 10,200 acres of Queensland into a Japanese-only holiday resort — federal permission pending.

The scheme has not gone down well with Australian veterans' groups, who objected vocally to the proposed takeover of an idyllic coastline by Japanese tourists. But Yohachiro Iwasaki, who runs a leisure empire and other businesses grossing $120 millions a year, is not about to let sullen Australians lingering over war memories escape the blessings in store for the sleepy Queensland town of Rockhampton.

Iwasaki, a 74-year-old, self-made millionaire with a gift for coining money from eccentric ideas, tried hard to present the acceptable face of Japan in Australia.

Since founding the Australia-Iwasaki Industrial Company — capitalized at $1.5 millions — in 1972, the spritely septuagenarian bought up large tracts of Queensland, New South Wales, and West Australia for various tourist development, cattle ranching, and afforestation projects.

His pet scheme is to build a Little Japan in Australia's winter sun on 10,200 acres of coastline he owns close to Rockhampton. There, in readiness for investment permission he is confident will be forthcoming from Canberra, landscaping and tree-planting have begun in the first phase of Costa Nippon on the Great Barrier Reef.

What the natives will not yet know, however, is that the Japanese entrepreneur's plan is a resort intended only for Japanese — the only Australians disturbing the Japanese aesthetic sense will be the baggage handlers at Rockhampton airport, and the waiters. No whites or dogs allowed.

"We are putting in lots of investment for the sake of Australia, not to make a profit," according to Iwasaki.

Australia's natives may be interested to learn the bounds of Mr. Iwasaki's philanthropy. One of his favorite moneyspinners at his hotels in south-west Japan is the "Honeymooners' tree planting," a bright gimmick which costs newlyweds $15 to plant a sapling on a stony mountainside — which is pure profit, Iwasaki admits laughingly, and furthermore guarantees the couple will, barring divorce, revisit his hotel at least once more to view that tree nostalgically.

As Iwasaki says, he didn't make his fortune reading books. His first fortune, in fact, was made in the timber business, selling wooden sleepers to the Manchurian railway run in Japan's colonial heyday under the auspieces of Nobusuke Kishi (who after the war made Prime Minister), and his fellow bureaucrats.

He was to make an ever tidier packet out of the Korean war, supplying sleepers to Macarthur's headquarters.

With that kind of background, it is not surprising he boasts the friendship of Mr. Kishi and the present prime minister, Mr. Fukuda, both veterans of Japan's militant expansionism.

He is reputed to have 60 Members of Parliament in his pocket, which is not hard to believe, given Iwasaki's wealth, and the money-is-power tradition of the ruling Liberal Democratic Party.

But his most notable contribution to Japan's post-war culture was to create the "jungle bath" in Ibusaki, Kagoshima prefecture, south-western Japan, where Iwasaki's word — in incomprehensible local dialect — is law.

Here, Iwasaki caters to the hygienic and voyeuristic Japanese mixed bathing, which under the prurient American occupation threatened to become extinct. In the lean early years of the economic miracle, Iwasaki enclosed 40 alkaline and sulphur baths — the largest can soak 100 bodies at a time — with palm trees and mango groves in a poor man's Hawaii.

The "jungle bath," which resembles one of those steamy glass cathedrals at Kew Gardens, became the centrepiece of a massive complex of hotels catering to a slightly naughty holiday trade of rubbery old men at one end of the thermal pool and giggling schoolgirls at the other. But increasingly affluent Japanese demanded more than just the illusion of paradise glimpsed through a wall of steam and banana leaves.

So the Iwasaki Industrial Company heaved into mass tourism to Hawaii and Hong Kong, and other Japanese favorites. But the dream of the country-boy-made-good was for something bigger, something that would combine his business acumen with his vision for the Japanese in Australia.

It is what one of his glossy brochures describes as "Groval (sic) expansion from Kagoshima," a Costa Nippon to which thousands of Japanese can be freighted to enjoy raw fish and seaweed soup in the winter sun.

The backdoor key to the great white continent is a new international air service inaugurated last month, linking Mr. Iwasaki's home base of Kagoshima with Port Moresby, capital of Papua New Guinea.

Air Niuguinea flies in only once a week at present — but this is the small beginning of an imaginative breakthrough in international tourism.

The enticing brochure copy has already been conjured up: steaming hot from the stimulating sensation of the Ibusuki jungle bath, transfer to Kagoshima airport, thence to the lush sauna of Papua in just six hours; then a gay night in Port Moresby, in a new hotel — to be financed by Mr. Iwasaki — where the local girls are wooed by a gift of a pocket calculator.

From there to Brisbane, two-and-a-half hours on.

Iwasaki, who had the right kind of push in The Transport Ministry to grant Air Niuguinea landing rights in Kagoshima, recognizes some problems still remain — grumbling veterans, the go-ahead from Canberra — until "Rokkuhamuputon Horidae Pakku" is part of the tourist map.

In the meantime, he has been travelling in New Guinea to develop that stage of his infiltration scheme. There's a lot of money in the bereaved family tour business, he believes. Hundreds of thousands of Japanese soldiers were killed in Papua New Guinea, and up to now "millions of bereaved families have been prevented from visiting the fallen soldiers graves by the inconvenience of travel," he says.

But now that Air Niuguinea, thanks to his good offices, has started its service, "those bereaved families will rush."

Not only the bereaved, either: "Newly weds," he adds, "will opt for a honeymoon course including Papua New Guinea and Australia and the jungle bath of Kagoshima, a Mecca for honeymooners."

RYAN . . . halos again

PEPIN . . . flexibility

A New Kind of Federalism?

By DOUGLAS FISHER

OTTAWA — "Canadians, at this moment," said the young man, "are intensely concerned with sustaining Canada. Trudeau is seen as the best available instrument; therefore, they would probably look unkindly on any persistent review of Trudeau's errors and misjudgments of the past 10 years and how his excess of authority gave impetus to separatism."

The young man is an adviser to a provincial premier. Our subject was the question: Has Trudeau gained any wisdom from a decade in power? Is he as certain about what Confederation must be as back in 1967 and 1968 when he mocked "co-operative federalism" and two of its offshoot theories; "two nations" and "special status for Quebec."

Both the young man and I think the "inflexible" Trudeau is prepared to give way on his conceptions of federalism.

What Trudeau awaits is the right timing to disclose his change in conception of federalism. And because we are not very historically-minded — and neither are the French-Canadian s any more — and because we want desperately to save Confederation, Trudeau will likely change positions adroitly.

Let me illustrate my point by references to one situation and then to two men, Claude Ryan, editor of Le Devoir, and Jean-Luc Pepin, last month head of the AIB, next month . . .?

The situation is that of the premier of Ontario and, to a lesser degree, of the premiers of British Columbia and Alberta. Each of these heads of government undoubtedly wants to keep Canada together, and not simply because that is obviously the majority wish of his citizens. Therefore, they are prepared to co-operate with the federal government and its prime minister in developing the strategy, tactics and a mutual understanding of timing and initiatives in what seems certain to be a testing couple of years until a Quebec referendum or the eclipse of the Levesque government by the clear loss of its support in the province.

Think for a minute what it would have done or what it might do to the federalist campaign if Premier Davis had shown or shows himself open to the kind of "economic association" proposed by the PQ. Of course, he must have talked this over with Trudeau before he rebuffed Levesque and Parizeau.

But what's the "quid pro quo" . . . for Davis, for Lougheed? Neither wants a Canada without Quebec. However positions each has taken in the recent past on a number of federal-provincial issues are counter to Trudeau's inflexibility, his insistence that Quebec (or Alberta or P.E.I. or B.C.) must be a province like the others.

So I think we must assume that Trudeau has privately told Davis and other premiers of his willingness to be flexible once the time has come to spring into the open such readiness (and its scope).

The editor of Le Devoir, he's been emerging again as the spokesman for federalism in Quebec. Of course, in English Canada we're piling halos back on him that we let disappear when Trudeau in his arrogances of 1968 and 1970 had cuffed Ryan around with belittlements. Why?

In 1966 and later Ryan spoke for "a two-dimensional equality" in Canada, particularly "the special legal status that Quebec must have in Canada because of her special role" Trudeau didn't accept this line, and he won. Between 1966 and 1968 Trudeau turned the Liberal government away from "special status" or "particular status" or "two nations".

Ryan hasn't changed his ideas on what federalism needs. He's still a federalist and now the best propaganda voice that federalism has in Quebec.

Jean-Luc Pepin's situation has parallels with Ryan. As he himself says, when Trudeau, Marchand, and Pelletier arrived in Ottawa in 1965 to join the Liberal caucus he had some pretenses, as a political scientist in politics, to views on federalism. He was a disciple of "co-operative federalism", the Pearson prescription developed by the Hon. Maurice Lamontagne.

Even more than Lamontagne, Pepin elaborated on the meaning and the "flexibility" of co-operative federalism between 1964 and the pop-up of Trudeau as Pearson's successor in early 1968.

"I put those papers away," says Pepin. "I knew what the new boss thought. He was the authority on the Constitution, Marchand the authority on social measures, Pelletier on cultural. What was left for me? Obviously . . . the economic, the financial."

Now Pepin seems certain of a formal role in sustaining federal Canada. Like Ryan, he hasn't changed his views on federalism, merely held them in abeyance until time has seemed to prove Trudeau's are inadequate.

So I'm saying that if Trudeau stays as prime minister — and I think he's going to—it is very likely that it won't be as the Trudeau of "Federalism and The French Canadians", that bestseller book of 1968.

* * *

Press Drowning in Sea of Red Ink

By JOHN SAAR
Washington Post

Vanquished in a circulation battle among Japan's three giant newspapers, the mass circulation Mainichi Shimbun ran up a distress signal on its front page recently and admitted virtual bankruptcy. After heavy losses — $29.5 million in 1976 alone — the daily has announced a last ditch plan to stem the tide of red ink.

Executives hope the 105-year-old Mainichi, Japan's oldest newspaper can be saved. "We're a national institution so no one, not even the banks, wants to pull the trigger and put the grand old newspaper to death," said deputy Editor Leo R. Amano. "But if we keep losing money we shall die. Time is very short now."

With a 4.5 million circulation, the Mainichi and its two competitors, the Yomiuri Shimbun (7.2 million) and the Asahi Shimbun (7.15 million) are mammoth operations. The Japanese are avid newspaper-readers — 58 million papers are sold every day to a population of 111 million.

The big three newspapers campaign for subscribers with a magnificent disregard for cost. No American or European newspaper approaches the awesome size and scale of the forces deployed by Mainichi, the weakest of the three.

The paper employs 1,900 journalists, bases them in 360 offices all over Japan, and transports them in fleets of chauffeured, flag-flying limousines, three airplanes and five helicopters. Private telephone lines allow swift transmission of facsimile pages to five printing plants. Every day the paper publishes 180 regional editions — 24 pages in the morning and 10 in the evening — delivered to subscribers' homes by 80,000 distributors and delivery boys.

Unfortunately, Mainichi's debts and failures are on the same grand scale. The paper owes $258 million — much of it lost in gambles on unsuccessful diversification schemes — and the interest payments are crippling. In the last three years, Mainichi went another $65.5 million in the red.

The balance sheets are so appalling that an ordinary business would have gone bankrupt. Instead, Sanwa and Mitsubishi banks, two of the paper's biggest creditors, have rallied around and are supporting the rescue plan. The idea is to freeze interest payments and transfer publication of Mainichi in September to a new debt-free company.

The 6,700-strong payroll may have to be reduced by 1,200 and the Mainichi labour union is opposed. The existing company is entirely owned by Mainichi staffers and they fear the influence of bankers in the refinanced paper will end the paper's journalistic independence. Amano believes the union resistance will fade because there is no real alternative.

Editorial freedom will be guaranteed, he said. The banks and other big business investors in the $17 million offspring company are certain to insist on tough management and an end to profligate spending.

In 1952 Mainichi was Japan's best-selling newspaper. Some of its staffers and many outsiders, blame the slide on poor management by good journalists, who proved, when promoted, to be soft-headed businessmen. "They had a succession of bad managements — ineffective, irresponsible and spendthrift," said a veteran Tokyo journalist.

The Japanese newspaper business abounds in quaint irrationalities. No one wants to be the first to raise prices, so the customer gets a month's worth of morning and evening newspapers delivered to his home for a bargain $6. Asahi Shimbun makes a profit of about a half of one per cent of revenues. Yomiuri, which owns a baseball team and other profitable sidelines, does better. Mainichi just piles up debts.

The sales drive used to be called "The Pot-Kettle War," because of the gifts salesmen used to woo subscribers with. These days the gifts include alarm clocks, pocket calculators and electric blankets.

Each company has contracts with about 5,000 distributors, usually small shopkeepers. The middlemen keep secret the names of their customers, the newspaper readers, and are sometimes tempted to defect with their entire list to another newspaper.

The three papers sell in every remote village in Japan. They field immense armies of reporters, and refuse to use an available and much cheaper wire service.

Through a Glass Darkly

russell baker

What is the Situation?

The Situation is bad. The crisis has become acute. Time is running out. The outlook is grave. This may be our last opportunity.

What must we do when the Weather Bureau says the air quality is unacceptable?

Avoid breathing and all other exercise until the All Clear is sounded. If it is 10 p.m., find out where your children are. Curb your dog. Fight drug addiction. Watch out for deer, no littering or spitting. Don't be fuelish. Use your ashtray.

What are the origins of the present Situation?

Violence on television. Cigarette smoke. Sex education in the schools. Cholesterol. Drought. The Warren Commission.

How can we survive?

Get a regular dental checkup. Give to muscular dystrophy. Do not park unless you have diplomatic license plates. Support your police. Get a chest X-ray. Check tire pressure twice a month. Fasten seat belt. Don't walk. Give to the Heart Fund. No left turn. Avoid wetness twice as long. Make love not war. Check blood pressure once a month.

What about the big oil companies?

The oil companies and the Arabs are in it up to their necks. This is because they were raised by permissive parents. As a result, the supply of big oil companies will be exhausted before the end 1996 and the last of the Arabs will be used up before the year 2010.

Is there hope in science's recent discovery of rings around Uranus?

It is too soon to tell. Some scientists believe the Uranian rings may provide a rich new source of ionospheric patching material to plug holes around the earth caused by aerosol sprays. Most students of science, however, believe science will discover that the rings cause cancer in mice.

What is the immediate outlook?

For America's forgotten senior citizens, grim. For the permanently unemployed, bleak. For disadvantaged minorities, oppressive. For the young, higher taxes. For Social Security, bankruptcy. For the middle-aged, despair. The only hope is a dramatic breakthrough in solar energy or new sugar-substitute research — and, in the long run, lasers or development of synthetic pets with sharply reduced nutritional requirements.

Would the Situation improve with a drop in coffee prices?

Not unless it were accompanied by a sharp drop in the consumption of cream, sugar, fried foods, marbled beef, gravy, big automobiles, cigarettes, alcohol, barbiturates, candy, chemical sprays, carbon-monoxide, heroin, asbestos fibre, cocaine, pistols, shotguns, bald eagles, pornography, welfare funds, mugging victims and stolen Indian lands.

In the moment of crisis, what can the individual do to help?

File by April 30. Avoid medicinery breath and baggy panty hose. Don't carry cash.

Where is the safest place to be when time runs out?

There is no safe place, but some places are safer than others. Federal crisis analysts say it is better to be in the Sun Belt at the critical moment than to be a hostage in a hijacked airplane. Do not be on the streets when disgruntled snipers are struggling to achieve television stardom. Stay a safe distance from careering oil companies, nursing homes run by racketeers, large coporations fleeing to the suburbs and lawyers of all varieties.

What is Federal policy on the Situation?

It is bold, imaginative, new and dynamic, as well as timid, devoid of new ideas, stale and tired. The government has at last met the challenge, although it is too little and too late. In his dramatic appearance before the Congress, the president declared that the Situation had become almost as complex as the tax law. Congress is moving swiftly to add new complexities to the tax law so that it will maintain its present lead over the Situation.

How much time is left?

It depends on the Russians and insecticides. A break-through in pothole-patching technology could also give us more time, as could a solution of the African problem, a sudden decline in greed, easier-to-understand insurance policies, a rise in reading skills among high-school students or development of a horse capable of cruising eight hours at 55 miles per hour to replace the automobile. Otherwise, as the Babylonians were the first to point out, it's all going to be over almost any day now.

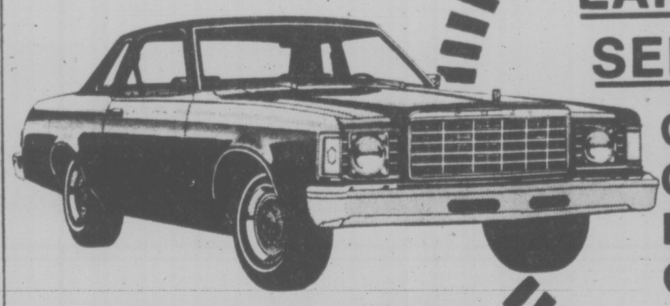

THE LARGEST SELLING COMPACT CAR in British Columbia

1977 FORD

Granada

Special Edition 2-DOOR SEDAN

STOCK No. 6492

4-speed manual overdrive transmission. 200 C.I.D. 6-cylinder engine. Steel-belted radial tires. Power steering. AM radio. front disc brakes.

$4646

LOW-COST BANK FINANCING

Peter Pollen Ford Sales

1060 YATES ST.

384-1144

(D.L. 745A)

TORONTO MARKET TRADING

In addition to Canadian Press stock reports, bond and mutual fund prices, market quotations also are supplied by the following firms or agencies: Investment Dealers' Association of Canada, Richardson Securities, Royal Bank of Canada, Pemberton Securities, A. E. Ames & Co., Annett Mackay Ltd., Bongard Leslie & Co. Ltd., Midland Doherty Ltd. and Vancouver Stock Exchange.

TORONTO 1:40 P.M. STOCKS
Distributed by CP
Toronto Stock Exchange—May 9

Quotations in cents unless marked $. z—Odd lot, xd—Ex-dividend, xr—Ex-rights, xw—Ex-warrants. Net change is from previous board-lot closing sale.

Stock	Sales	High	Low	1:40 p.m.	Net Ch'ge
A and B					
Abitibi	2718	$10½	10½	10½	
Abitbi 10	1870	$56	55⅝	56	+ ¼
Afton Min	100	$8	8	8	
Agnico E	z11	$6	6	6	
Albany	2040	39½	39½	39½	+ ½
Alt Energy	895	$13⅛	13½	13½	− ⅛
Alta Gas A	6646	$14	13⅞	13⅞	− ⅛
Alta G Dp	z1	$141	141	141	
Alta G E p	400	$24¾	24¾	24¾	+ ⅜
Alta G F	1190	$28¼	28½	28¼	+ ¼
Alta G 9.76	1450	$28½	28½	28½	+ ⅛
Alcan	3075	$29⅞	29½	29½	− ⅛
Algoma St	332	$16½	16¼	16⅛	+ ⅛
ASel p	300	$27¼	27⅛	27⅛	+ ⅛
Alliance B	100	400	400	400	
Alminex	16300	$8¾	8½	8⅝	+ ⅛
Almin 4½ p	220	$34½	34½	34½	
Am Bonaz	5000	$13	12⅞	12⅞	− ⅛
Am Leduc	2000	7½	7½	7½	
Ang CT 4½	200	$26	26	26	+ ½
Ang CT 290	z20	$32	32	32	
Aquitaine	400	$15⅝	15¾	15⅝	+ ⅛
Argus B pr	325	$32	31¾	32	
Asamera	9500	$14⅛	13⅞	14	
Asbestos	100	$23½	23½	23½	+ ¼
Ashland C	1200	$11¼	11¼	11¼	
Ashland pr	700	$22	22	22	
Atco A	350	$17¼	17¼	17¼	− ⅛
BC Sugar A	300	$25½	25⅛	25⅛	− ⅛
BP Can	3280	$12½	12⅛	12½	
Bad Boy	200	230	230	230	
Banister C	200	$12⅛	12	12	− ½
Bank Mtl	5440	$14½	14⅛	14½	+ ¼
Bank N S	1745	$19⅛	19	19⅛	+ ⅛
B Cdn Nat	210	$13⅜	13⅜	13⅜	
Bartaco	z50	175	175	175	
Baton B	12000	$9¼	9¼	9¼	+ ¼
Beavr E A	z25	470	470	470	
Becker B p	z20	$5⅝	5⅝	5⅝	
Bell Canad	33989	$49½	49	49½	+ ¼
Bell A pr	z8	$48½	48½	48½	
Bell B pr	110	$49½	49½	49½	+ ⅛
Bell C pr	750	$27¼	27¼	27¼	− ¼
Bell D pr	800	$50⅞	50¾	50¾	+ ½
Bell 2.28	6475	$27⅞	27⅜	27⅜	+ ⅛
Bell 1.80	1800	$22	21⅞	21⅞	
Bell Can W	97307	400	375	385	+20
Beth Cop A	260	$13½	13½	13½	+ ⅛
Big Name	z125	20	20	20	
Biltmore L	200	260	260	260	+25
Block Bros	700	56	6	6	
Border C	1400	240	230	240	+ 4
Bovis Cor	11201	65	63	63	+ 1
Bow Valy	400	$17⅜	17⅜	17⅜	+ ⅛
Bow Vly pr	100	$11⅛	11⅛	11⅛	+ ⅛
Bralorr Res	1720	355	345	345	− 10
Bramalea	100	$6⅝	6⅝	6⅝	+ ⅛
Brameda	z58	118	117	117	
Brascan A	9390	$12	11⅞	12	+ ⅛
Brscn 8½	1500	$26⅜	26⅜	26⅜	+ ⅛
Brenda M	550	$9⅞	9⅞	9⅞	− ⅛
Bridger	1700	$8½	8⅜	8⅜	− ⅛
Brinco	400	350	350	350	+ 5
BC Phone	1926	$13⅜	13⅛	13⅜	+ ¼
BCPh 4¼ p	104	55	55	55	+ 2
BCPh 1956	155	55	55	55	+ 2
BCPh 4.84	200	$15½	15½	15½	
BCPh 5.15	100	$61	61	61	+ 2
BCP 10.16 p	700	$30	30	30	+ ½
BCP 2.32 p	1026	$29¼	29½	29¼	+ ½
Bruck A	25	235	235	235	
Brunswk	431	$5⅝	5¼	5¼	− ⅛
Budd Auto	330	7	7	7	− ⅛
Budd A w	500	165	165	165	
C					
CAE A	150	$8¾	8¼	8¼	+ ⅛
Cad Frv	227	$10	9¾	10	
Cal Pow A	5018	$32⅞	32⅜	32¼	+ ⅛
Cal P 10 p	40	$113	113	113	
Cal P 2.36	300	$28¾	28¾	28¾	+ ½
Calmor IB	z100	50	50	50	
Cam Mine	2000	44	43	44	+ ½
Camflo	174	$11⅝	11⅝	11⅝	
Camp RL	z50	$28¼	28¼	28¼	
Campau 7p	500	$7⅞	7¾	7⅞	+ ⅛
Can Cem A	700	$8½	8⅜	8½	
CCe C p	z72	$15½	15½	15½	
CDC pr B	4318	$104	103⅝	104	+ ½
Can Malt A	325	$21⅞	21⅞	21⅞	
C Nor West	1414	$6¼	6	6⅛	− ⅛
Can Perm	775	$18¼	17¾	18¼	+ ⅜
CPerm 6¾	1400	$26½	26½	26½	
CS Pete	9100	265	262	262	− 2
Can Trust A	806	$22⅞	22⅝	22⅞	− ⅛
C Trust 7¼	600	20	20	20	
C Tung	2150	$10⅛	10¼	10¼	
C Cablesy	3640	$12⅛	12⅛	12⅛	+ ¼
C Curtis	3000	55	54	55	+ 2
C Ex Gas	300	$6⅛	6⅛	6⅛	+ ⅛
C Found pr	200	$7⅞	7⅞	7⅞	+ ⅛
CGE	100	$22	22	22	+ ½
C Hidrogas	12000	155	150	154	+ 4
C Homestd	10600	$6½	6¼	6⅜	
C Hydro	810	$9¼	9⅛	9¼	+ ⅛
Cl Bk Com	8855	$22⅛	22½	22¼	+ ⅛
CIL	1236	$18¼	18⅛	18¼	+ ⅛
Cl Powr A	126	$20½	20½	20½	
C Manoir A	300	435	435	435	
C Ocdntl p	400	$28¾	28¾	28¾	
CP Inve	6784	$18⅜	18⅛	18⅛	
CP Inve pr	z25	$35⅝	35⅛	35⅛	
CP Ltd	7947	$17⅞	17¼	17¼	
C Reserve	3000	56	6	6	
Cdn Sup O	2000	$44½	44½	44½	
Cdn Tire A	2883	$34⅞	34½	34½	− ¼
C Utilities	800	$13¼	13¼	13¼	− ⅛
CU 10¼	7810	$31	30¼	31	+ ⅛
C Util 9.24	500	$28½	28⅛	28½	+ ¼
Candel Oil	710	$13	13	13	+ ⅛
Canray	z300	96	93	93	
Canron	5375	$21¼	21	21¼	+ ⅛
Capit Div	1100	26	26	26	
Cara	350	$7⅜	7⅛	7⅛	
Carl OK	250	281	281	281	+ 1
Carl A p	300	$25	24¾	25	+ ½
Carl B p	510	$28⅞	28¾	28⅞	+ ¼
Carma A	100	$7⅜	7⅜	7⅜	
CasStar	100	$8⅛	8⅛	8⅛	
Cassidy A p	1100	$6½	6½	6½	+ ⅛
Celanese	130	330	330	330	
Celan 175 p	1200	$19	18	19	+1⅛
Ctl Est A	100	13	13	13	
Cent Pat	16500	99	87	95	+10
Chieftain D	650	$11	10⅞	11	+ ⅛
Chieftain p	100	$55¾	55¾	55¾	− ⅛
Chimo	600	90	90	90	+ 3
Chrysler	667	$18½	18⅜	18½	− ⅛
C S 10¼	300	$11½	11½	11½	
Coch Will	500	35	35	35	− 1
Cockfield	950	350	350	350	
Coin Lake	z200	5	5	5	
Comb Met	z500	7	7	7	
Cominco	215	$35¼	35¼	35¼	
Cominco A	2000	$28¼	28½	28½	+ ⅛
Com Cap	600	380	380	380	− 5
Con Bath A	1280	$26¼	26¼	26¼	
Con Bath p	900	$17¼	17⅛	17¼	+ ⅛
Con Bldg	3400	290	289	290	+ 9
Con Fardy	2500	325	315	320	− 5
C Durham	3200	79	79	79	− 2
C. Morisn	1200	139	137	137	− 1
Cons Prof	5000	18	18	18	+ 1
Con Textle	100	198	198	198	
C West P	100	425	425	425	
Con Distrb	400	290	285	290	
Cons Gas	9675	$14⅞	14¾	14⅞	+ ¼
Con Gas D	100	$23½	23½	23½	
Conwest	7600	425	385	420	+45
Cornat Ind	100	$5¼	5¼	5¼	
Corpr Food	300	$14	14	14	
Cosela R	6800	470	460	460	
Costain R	100	$11¾	11¾	11¾	+ ⅛
Costin R w	2260	420	410	410	+10
Craigmt	3050	$5½	5½	5½	
Crain R L	200	$8⅝	8⅝	8⅝	
Crestbrk	700	375	375	375	+ 8
Crwn Life	z144	548	46¾	47	
C Zeirba A	z29	$18½	18½	18½	
Crush Intl	200	$7⅞	7⅞	7⅞	− ⅛
Cuvier M	10500	70	67	70	+ 3
Cyprus	1200	$10¼	10⅛	10⅛	− ⅛
D to G					
DRG Ltd A	1800	460	460	460	+10
Daon Dev	100	$13¼	13¼	13¼	+ ⅛
Daon A	4790	$6¾	6¼	6¼	
D Aragon	1000	21	21	21	− ½
Decca R	11400	$7⅞	7½	7½	− ⅛
D Eldona	z300	53	53	53	
Denison	1635	$50¼	50	50	
Dicknsn	430	440	435	435	
Discovry	500	41½	41½	41½	+ ½
Doman I	1100	$5¼	5¼	5¼	
Dome	z10	$50⅝	50⅝	50⅝	
Dome Pete	8287	$39½	38½	38⅝	−1⅛
D Bridge	350	$20½	20½	20½	+ ⅜
D Citrs A	400	$7¼	7¼	7¼	− ¼
D Explor	1200	11⅝	11½	11½	− ½
Dofasco A	275	$24¾	24½	24½	
Dom Store	100	$15¼	15¼	15¼	
D Textile A	1050	$7½	7⅜	7⅜	− ⅛
Domtar	790	15	14⅞	15	+ ¼
Domtar pr	100	$12½	12½	12½	
Donlee M	800	$11⅞	11¾	11⅞	− ⅜
Du Pont	700	$13¾	13½	13½	− ⅜
Dylex L A	1078	$7⅛	7⅛	7⅛	
E-L Fin	150	$7⅜	7⅜	7⅜	− ⅛
East Mal	126	219	219	219	− 4
East Sul A	400	115	115	115	+ 5
Econ Inv	974	$12¼	12¼	12¼	− ¼
Ego Mines	60834	97	92	94	− 1
Electro A	1000	240	230	235	−10
Emco	2000	55	485	485	−15
Exquisite	200	245	245	245	
Extndcar	3030	$8½	8⅜	8⅜	
Falcon C	600	56	5⅞	6	+1⅛
Fidelity M S	100	450	450	450	
Finning T	100	$16¼	16¼	16¼	+ ¼
Fittings A	100	$32½	32½	32½	− ½
Foodcrp Lt	2645	56	5¾	6	+ ⅛
F Sea A pr	3800	6⅜	6⅛	6⅜	+ ⅛
Francana	3800	$7¼	7¼	7¼	
Fraser A	z60	$26⅛	26⅛	26⅛	
GtH Steel	500	255	255	255	+ 5
G M Res	450	355	355	355	− 5
Gaz Metr	200	6⅝	6⅛	6⅛	
Gaz 5.40 p	100	57	57	57	+2½
GMC	128	$72½	72½	72½	+ ⅛
Genstar L	225	$23½	23½	23½	
Gnstar 1.50	z110	$23¼	23⅛	23⅛	
Gesco Dis	200	310	310	310	
Giant Yk	z50	$7	7	7	
Gibraltar	300	56½	6½	6½	
Granduc	500	112	112	112	
Granisle	100	$8¼	8¼	8¼	
Gt Oil Sds	8100	$7	6¼	6¼	− ⅛
GL Paper	300	$27½	27⅛	27½	+ ⅛
GL Pap w	200	$5⅝	5⅛	5⅝	
Gt W Life	399	$53¼	53	53¼	+ ¼
Gt West S	1800	260	245	255	+15
Greyhnd C	500	50	50	50	− 5
Greyhnd	900	$16¼	16⅛	16¼	+ ⅛
Guar Trst	450	58	8	8	
Gulf Can	1300	$27⅜	27½	27⅜	+ ¼
Gulfstrem	3000	30	30	30	
H to L					
Hambro C	2200	410	410	410	
Hard Crp A	1360	380	370	380	+15
Harlequin	1500	$16	16	16	+ ⅛
Hawker A	480	465	465	465	
Hayes D A	269	$5⅛	5⅛	5⅛	
Hedway A	900	360	350	350	− 5
Highmont	3000	145	145	145	+ 5
Hollinger B	z20	$29	29	29	
Home A	1000	$28½	28⅜	28½	
Home B	200	$24¼	24¼	24¼	
Hud Bay A	615	$18¼	18¼	18¼	
H Bay Co	20090	$15⅛	15⅛	15⅛	+ ⅛
HB Oil Gas	705	$35¼	35⅛	35¼	+ ⅛
Husky Oil	2972	$27¼	27⅛	27¼	− ⅛
Husky E w	z20	$8¼	8¼	8¼	
Hydra Ex	z40	15	15	15	
IAC	12950	$16	15¾	15⅞	+ ⅛
IU Intl	3225	$13¼	13¼	13¼	+ ⅛
Imasco A	z49	$24⅞	24¼	24¼	
Imasco A p	z50	335	335	335	
Imp Life	z10	98	98	98	
Imp Oil A	6479	$20⅛	20⅛	20⅛	− ⅛
INCO A	11573	$29½	29⅜	29½	+ ⅛
INCO B	z85	$29⅜	29⅜	29⅜	
Indal	443	$17¼	17	17	
Inland Gas	500	$10⅛	10⅛	10⅛	+ ⅛
Inland G p	z20	$12	12	12	
Inter-City	1700	$7⅛	7	7⅛	
Inter C A p	100	$16¼	16¼	16¼	+ ½
Inter C B w	1100	435	430	435	+ 5
IBM	24	$265	265	265	− 6
Int Mogul	100	240	240	240	
I Mogul A	250	$11⅛	11⅛	11⅛	− ⅛
Interpool	200	$18	18	18	− ⅛
Int Pipe A	10565	$14½	14⅜	14½	
Ipsco	400	$14	13¾	13¾	− ⅜
Inv Grp A	3000	56⅛	6½	6⅛	+ ⅛
Inv Grp 5 p	1325	$15½	15¼	15⅛	+ ⅛
Iron Bay T	3900	56	5¼	5¼	+ ¼
Irwin T A	z50	220	215	215	
Island Tel	165	$12⅜	12⅜	12⅜	+ ⅜
Jannock	100	$8⅜	8⅜	8⅜	
Jannock A	z60	$14	14	14	
Jqutel	2000	14	14	14	+ ½
Kaiser Res	3985	$14⅛	14⅛	14⅛	
Kam Kotia	1500	67	65	67	+ 2
Kaps Tran	z400	70	70	70	
Keeprite B	z100	$10¼	10¼	10¼	+ ⅛
Kelsey H	300	$14	14	14	+ ¼
Kenting	100	$23½	23½	23½	+ ¼
Kerr A	589	$15¼	15¼	15¼	
K Anacon	1000	20	20	20	+ 2
Koffler A	800	$5¼	5¼	5¼	
La Luz	200	$7½	7½	7½	
Labatt A	1080	$17½	17¼	17¼	− ⅛
Lacana	900	455	450	450	−10
Laidlaw A	100	57	7	7	− ⅛
LOnt Cem	100	335	335	335	
L Shore	z10	220	220	220	
Laurasia	28000	59	55	58	+ 4
Lau Fin	500	$7⅛	7	7	
Leigh Inst	2200	300	296	296	− 4
Levy A pr	z40	56	6	6	
Liberian	346	$14⅜	14⅛	14⅛	− ¼
LL Lac	4528	160	154	160	+10
Lob Co A	200	330	330	330	+10
Lob Co B	2600	325	320	325	+ 5
Lob Co pr	100	$25½	25½	25½	
Lob Ltd Ap	6200	$16⅛	16	16⅛	+ ⅛
Lob Ltd Bp	700	$17½	17½	17½	+ ¼
Lob Ltd 2 p	z25	$52⅛	52⅛	52⅛	
Lochiel	100	140	140	140	
Lost River	410	200	199	200	+ 5
Lytton M	z210	40	38	40	
M to O					
MDS Helth	1000	260	260	260	
MEPC	3800	$9¼	9¼	9¼	
MICC	1150	$9⅛	9	9	− ¼
MICC A	100	$27⅞	27⅞	27⅞	+ ¼
MPG Inv p	100	$13½	13½	13½	+ ¼
MTS Inter	4000	12	12	12	+ 1
MH Cable	1600	11	10¾	11	+ ⅛
Mclan H A	450	8⅛	8⅛	8⅛	
MB Ltd	5801	$22¼	22¼	22¼	
Madeline	z602	92	82	83	
Madsen	1000	56	56	56	+ 1
Magna Int	505	$15½	15¼	15¼	
Magna A	105	$15⅛	15⅛	15⅛	+ ⅛
Magnetics	3000	57	57	57	
Maistc Wil	1000	250	235	235	−17
M Lf Gard	170	$23½	23½	23½	− ¼
M Lf Mills	350	34	34	34	
Maplex M	200	325	325	325	
Marcana	12666	14	12	12½	+ ½
Mrtme El A	400	9⅛	9⅛	9⅛	+ ⅛
Maritime	1148	$20⅛	20	20	
Martim A	z200	59¼	9¼	9¼	+ ¼
Martin	5300	10½	10½	10½	− ½
Mass Fer	1400	$22⅛	22½	22½	− ⅛
Mas F A	1050	$28⅛	28⅛	28⅛	− ⅛
Mas F B	2050	$28¼	28¼	28¼	
Mc Intyre	z50	$34	34	34	
McLaghlin	400	$5⅞	5¼	5¼	− ¼
Melcor	4200	$7	6¼	6⅛	− ⅜
Mentor	3850	260	260	260	− 4
Mercantil	300	$12½	12⅛	12⅛	+ ¼
Merland E	18660	470	450	455	+10
Meta Uran	z100	3	3	3	
Met Trust	z1	522	22	22	
Midcon	100	140	140	140	− 5
Mindamr	z100	8	8	8	
Minri Res	1700	145	142	142	
Molson A	370	$16⅞	16⅞	16⅞	
Molson B	100	$15	15	15	− ⅛
Moore	4165	$33½	33	33¼	
Multi Acc	1055	255	255	255	
Murphy	1250	59	8⅛	8⅛	
Myntar M	2420	88	86	88	− 4
N B Cook	1200	105	105	105	+ 5
NBU Mine	200	110	110	110	+ 5
NaChs I	7000	$5⅞	5½	5¼	+ ¼
Nabrs Dlg	300	$17½	17	17½	+ ¼
Nat Drug	500	$6⅛	6⅛	6⅛	+ ⅛
Nat Pete	4000	35	35	35	
Neonex	1600	220	215	220	+ 4
NB Tel	500	$18½	18½	18½	
NB Tel 1.85	200	$27½	27	27	
N Dimens	1000	90	90	90	+ 1
N Goldvue	1000	5	5	5	− ¼
N Kelore	500	15	15	15	+ ½
N Senator	500	10	10	10	+ 1
N York Oil	13378	150	140	140	+ 5
Newconx	100	390	390	390	−10
Nfld LP A	200	$13¼	13¼	13¼	
Nfld Tel	1800	$7½	7⅛	7½	+ ⅛
Nfld Te 975	660	$22⅛	22⅛	22⅛	+ ⅛
Nick Rim	700	10	10	10	− ½
Noranda A	2725	$30⅛	30	30⅛	− ⅛
Norcen	4678	$11⅛	11⅛	11⅛	+ ⅛
Norcen B	1250	$20½	20⅜	20⅜	+ ⅜
Norcn 150	325	$19¾	19½	19½	
Norcen w	1300	3	3	3	+ ½
Norlex	z200	4	4	4	
NC Oils	1700	9⅛	9⅛	9⅛	
Nor Ct 270p	z12	$33	33	33	
NTecm B w	700	$12	12	12	
Northgat	200	485	485	485	− 5
Northld	1000	9½	9½	9½	
Nowsco W	160	$26¼	26¼	26¼	− ⅛
Nu-Wst A	2753	$12⅞	12¼	12⅞	+ ⅛
Nufort Res	1000	21	21	21	+ 1
Numac	5600	$11¼	10⅞	10⅞	− ⅜
OPI A	400	$7½	7½	7½	+ ⅛
OSF Ind	100	255	255	255	− 5
Oakwood P	3000	137	136	137	− 1
Obrien	3000	122	115	115	− 2
Ocelot A	455	$8¼	8¼	8¼	
Ocelot B	2000	$8⅛	8	8	− ⅛
Orchan A	200	235	235	235	
Oshawa A	14470	425	420	425	+ 5
Osisko	500	22	22	22	
Osisko rt	7500	2	1½	1½	− ½
Oxford A	1000	$12⅜	12⅜	12⅜	
P to S					
Pac Coper	3200	124	120	120	
Pac Pete	z100	$18	18	18	+ ⅜
Pac Pete	1155	$29	28¼	28¼	− ¼
Page Pet	200	265	265	265	−10
Paloma P	z135	265	230	265	
Pamour A	700	355	355	355	−10
Pan Centr	12083	70	69	70	+ 3
Pancdna I	1300	110	110	110	+ 3
PanCan P	700	$26⅛	26½	26⅛	+ ⅛
Pembina	100	410	410	410	
P Dept S	1940	$6⅞	6⅞	6⅞	
Petrofina	100	$16¼	16¼	16¼	+ ⅛
Petrol	100	210	210	210	
Peyto Oils	5970	$6⅛	6¼	6¼	+ ⅛
Pick Crow	3500	14	14	14	− 1
Pine Point	1255	$34⅜	34⅛	34⅜	+ ¼
Pitts C	1040	$5½	5½	5½	
Placer	5700	47	47	47	
Placer	z35	$20⅛	20¼	20¼	
Pominex	z300	55	55	55	
Pop Shops	2855	$5⅞	5¼	5¼	+ ⅛
Pow Corp A	685	$7¾	7⅝	7¾	− ⅛
Pow C 4¼	z20	$28	28	28	
Prairie Exp	400	140	140	140	− 3
Preston	100	$14¾	14¾	14¾	
Price Co	292	$9⅞	9⅞	9⅞	
Q Mattgmi	500	19½	19½	19½	− ½
Que Tel B p	500	$10	10	10	
Que Tel 1.68	100	$18	18	18	+ 1
Ram	1250	$7⅜	7¼	7⅜	+ ⅛
Ranger	5450	$23¼	23	23	− ¼
Rank Org	200	330	330	330	+10
Rayrock	2500	94	93	93	− 1
Realty A	300	295	295	295	+ 4
Redpath A	4800	$14⅛	14	14	− ⅛
Reed Pap A	2800	$10¼	10¼	10¼	
Reed Ostr A	400	$8½	8⅜	8½	
Reichhold	250	$21⅛	21⅛	21⅛	+ ⅛
Reich wt	100	$10	10	10	+ ¼
Reitman	z10	$10	10	10	
Repub Res	1000	141	141	141	− 2
Revelstk	1000	$8¼	8¼	8¼	
Revnu Prp	1300	70	70	70	
Rio Algom	1846	$29	28½	28½	− ½
R Little	2500	164	164	164	
Roland	1100	405	400	400	
Roman	505	$17¼	17⅛	17⅛	+ ⅛
Ronald Fd	100	$11	11	11	
Ronyx Cor	z200	133	133	133	− 2
Rothman	z100	$13	13	13	− ½
Rothm zp	1650	$15¼	15⅛	15¼	
Rothmn w	z75	6	6	6	
Royal Bnk	7323	$24⅛	24⅛	24⅛	+ ½
Royal Tr A	2740	$15½	15⅜	15½	+ ¼
Russel 9¾	1350	$21¾	21¾	21¾	+ ¼
Ryanor	7000	4	4	4	+ ½
St Fabien	6000	2½	2½	2½	− ½
Scot Lasal	150	170	170	170	+ 5
Scot York	1000	229	229	229	
Scotts	300	$8¾	8¾	8¾	
Scurry Rn	100	$18	18	18	
Seagram	8300	$27⅛	21⅞	21⅞	
Seaway M	400	450	450	450	− 5
Seco Cem	100	$8½	8½	8½	+ ¼
Shaw Pipe	1500	$5⅝	5¼	5¼	− ½
Shell Can	2340	$14¼	14	14⅛	− ⅛
Sherritt A	2972	$5⅝	5¼	5¼	+ ⅛
Siebens	900	$13⅛	13⅛	13⅛	− ⅛
Silverwd A	9006	$8⅛	7¼	8⅛	+ ⅛
Simco Eri	100	355	355	355	+ 5
Simpsons	5153	$5⅛	5	5⅛	
Simpson S	2050	$7⅜	7½	7⅜	+ ⅛
Sklar M	800	128	128	128	+ 3
Sklar W	z30	18	18	18	
Skye Res	3450	$7½	7⅛	7½	
Slater Stl	300	$8¼	8¼	8¼	− ⅛
Sogepet	300	135	135	135	− 5
Solvtm A	805	$19¼	19¼	19¼	+ ⅛
Spar Aero	1600	460	455	460	+ 5
Spooner	1000	26	26	26	
Sa Brodcst	525	$8⅛	8⅛	8⅛	
Stelco A	1725	$25⅝	25⅛	25⅛	− ⅛
Steep R	2925	190	185	190	+ 5
Sulivan A	1400	117	116	116	
Sunbrst E	2200	6½	6	6½	
Systems D	3100	185	185	185	
T to Z					
Tara	300	$17¼	17¼	17¼	+ ¼
Teck Cor A

CHANGE WASN'T ENOUGH

The B.C. Labor Relations Board has ruled that a bookbinding company which made a few corporate changes didn't change enough to dodge a union.

The board ruled that Peninsula Bookbinding Ltd. must recognize the Graphic Arts International Union to comply with a Labor Code section covering purchases of companies.

The board noted that "employees who obtained certification almost two years ago are today working for a different employer, but doing the same work, under the same supervision, on the same equipment.

"The one change is a change in corporate ownership, so that today they are considered employees of Peninsula, whereas in 1975 they worked for Fryer Book Binding," the board said.

Section 53 of the Labor Code orders purchasers of a company to recognize unions certified at the firm. The board decision said the fact that changes were made without guile is not sufficient for the company to exclude the union.

TREASURE TROVE of old bottles was found under the basement floor of Vancouver's downtown Anchor Hotel during renovation. Mary O'Neill checks over some of the bottles which are considered to be worth around $2,000 to collectors.

MD Aides Underpaid: Wallace

Doctors are out of touch with labor matters, according to Dr. Scott Wallace, British Columbia Progressive Conservative party leader.

He said the B.C. Medical Association acted in shock and panic in launching a fight against unionization of medical office assistants in Nelson.

He pointed out that medical office assistants often lack fringe benefits and said their rate of pay is modest.

Average pay for assistants in general practitioner's offices is $4.67 an hour and $5.19 in specialist's offices. Minimum rates are $3.57 and $3.34 respectively.

"When a flag girl in the department of highways earns $6.60 an hour plus fringe benefits, the medical office assistant rates are modest," he said. "Pension plans and sickness insurance are an every-day part of the labor scene today."

Miles for Millions Limps Its Last

VANCOUVER (CP) — The Miles for Millions march limped its last lap Sunday with the smallest turnout in its 10-year history.

March organizers said this year's event would be the last because of declining public interest and participation.

"Without a doubt there will be no walk next year," said Art Perret, Miles for Millions walk committee chairman. "Only 1,450 people showed up this year and that's just not enough to make it worthwhile.

"We're only able to take 10 per cent of the total amount of money pledged for our operating expenses. So the problem is that as the numbers of people participating in the walk dwindle, the less money we have to meet expenses so we can't go out and adequately publicize the march by talking in schools and so on."

The total amount pledged by this year's marchers was $26,500, compared to the high point of the walk in 1969, when 30,000 participants brought in $375,000.

ALBERTA

Alberta, Canada's oil Capital, has a strong economy with hundreds of career & business opportunities to be filled. For your latest 48 page copy of "Alberta Career & Business Opportunities" send $8.95 cheque or money order to "ALBERTA CAREER", 920 - 9 Ave. S.W., Calgary, Alberta T2P 1L8. This is a private (non-government) publication.

GENERAL INSURANCE
Agency Wanted Now
Replies Confidential
Post Office Box 81
5-7

ABACUS
ABACUS CITIES LTD.
APPOINTMENT

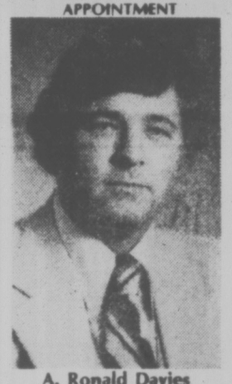

A. Ronald Davies

Mr. William H. Rogers, President, Abacus Cities Ltd., is pleased to announce the appointment of Mr. A. Ronald Davies as Marketing Manager, Vancouver Marketing Division.

A native of Calgary, Ron previously gained extensive experience in marketing and sales management with Xerox of Canada. In 1974, he joined Equivest Ltd., in Calgary, the sales arm of Abacus in Alberta.

Abacus Cities Ltd. is an Alberta and British Columbia based company engaged in providing investment vehicles and related services for individual investors through operations in land and property development. Abacus also has significant commercial developments in both Provinces. The company has Divisions in Calgary, Edmonton, Central B.C., Vancouver and Victoria, with Corporate offices situated in Calgary. Ron Davies will be located at the Vancouver Division office, 200 - 125 East 13th Street, North Vancouver, B.C. (604) 984-9511.

Independent Loggers Warned Off Quotas

PRINCE GEORGE (CP) — Forests Minister Tom Waterland told a weekend meeting of independent logging contractors that their desire to lease timber quotas could destroy their autonomy.

Waterland told the British Columbia Independent Logging Association that having a quota requires a tremendous amount of responsibility and could drive some loggers into bankruptcy.

Independent loggers now are hired by mill operators to harvest and deliver timber. Association members have indicated a desire to also lease the timberland they work, much like a sawmill owner.

The issue of independent loggers leasing quotas is currently being reviewed by the forest policy advisory committee, which includes representatives of the forest service and forest industry consultants.

The committee is studying recommendations of the Pearse Resport on timber rights and forest policy, and is advising Waterland on implementation.

Waterland said independent loggers are a highly efficient group and cautioned them "to be very sure before you wade into the swamp" of timber quotas.

"This advice is offered to you only as a caution, not a sermon, and not as any indication of what policy might be forthcoming from our study of the Pearse Royal Commission report," he said.

"If you acquire timber quotas on your own, you will have to eliminate the word independent from your name.

"If you acquire timber quotas of your own, you will probably eventually begin to think about establishing a sawmill.

"If you acquire timber quotas for your own, and build a sawmill, then you will probably begin to think about hiring an independent logger to do your logging for you."

Waterland said to offer independent loggers rights to quota may only complicate "a presently efficient economic function."

New Policy On Recreation

VERNON (CP) — Recreation and Conservation Minister Sam Bawlf promised representatives to the British Columbia recreation conference on the weekend that a new recreation facility fund will be established.

He cautioned that the fund must become more accountable to the public and promised a complete review and evaluation of past and existing provincial recreation funding.

"We must mature from a period in which progress has been measured in sheer quantity in dollars, facilities and programs committed to recreation," Bawlf said. "The recreation field must move toward more accountable, disciplined and measurably effective services."

Delegates to the four-day conference had passed a resolution asking that the previous community facility fund be reinstated.

The community facility fund provided for one-third matching provincial grants up to $333,000 to any community using the funds for recreational services.

Bawlf said there is concern in the public sector that "we are overloaded with ambitious, expensive recreation facilities and as a population we are under-participating."

He said that as the shortcomings and inefficiencies of existing programs become apparent, continued expansion and financial support will be challenged.

The ministry is considering emphasis on the need for more facilities of a less elaborate nature; higher levels of support to smaller communities; interest in the private sector for recreational facilities; bonus funding for multi-use facilities, co-managed with local governments and ensuring communities are making the best use of existing facilities before embarking on expensive new ones, he said.

In response to another resolution by conference representatives, asking for more provincial recreation consultants, Bawlf said he would move in a deliberate way before making large staff increases.

"We must first clearly define in every case, their role in providing contacts with local governments and community organizations," he said.

AT EMPRESS
Fred McGuire

Fred, who achieved the level of Senior Sales Master in the General Motors Honour Club with his previous employer on Vancouver Island, recently joined our sales staff. We are pleased that Fred chose Empress Pontiac Buick to further his automotive career. He is looking forward to serving the motoring public of Greater Victoria.

EMPRESS PONTIAC, BUICK, GMC
2867 Douglas St. at Topaz
5-8

AT EMPRESS
Charlie Peterson

Charlie has been a member of our sales staff for the past 15 years. During each of those years he has achieved membership in the General Motors Salesmaster Club and for the past 10 years has been at the highest possible level of Grand Salesmaster. He is also one of the top General Motors salesmen in Western Canada. Charlie wishes to thank his many customers for their past support and looks forward to serving them again in the future.

EMPRESS PONTIAC BUICK, GMC.
2867 Douglas at Topaz
5-8

ok TIRE STORE
3030 NANAIMO ST. 386-3156
WHEEL-TO-WHEEL SECURITY

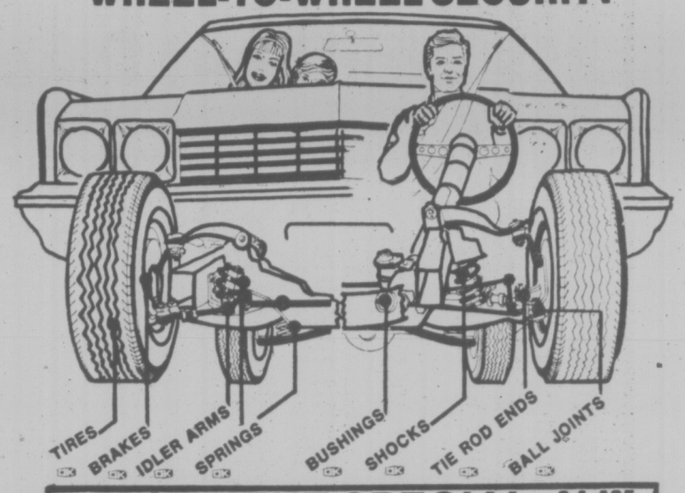

ALIGNMENT SPECIAL $11.95

MONDAY-SATURDAY
8:00-5:00
FRI. 8:00-5:30
SAT. 8:00-5:00

MOST AMERICAN CARS
WE DO IMPORTS TOO
BY APPOINTMENT

master charge CHARGEX

BUY NOW!

A FREE CHOICE

WITHOUT MEMBERSHIP, DUES, RECORDING FEES, OR PRE-COMMITMENTS OF ANY KIND, YOU CAN SELECT

- Immediate Disposition Service
- Memorial Service Including Disposition
- Graveside Services Including Casket
- Simplified Funeral Service Including Casket
- Traditional Funeral Service Including Casket

Our downtown location gives you, your family and friends the most convenient choice for services. For pre-arrangement guidance, or further information please call us.

HAYWARD'S
(B.C. Funeral Co.)
THOMSON & IRVING
Funeral Chapels
1625 Quadra St., at Balmoral
Phone 386-3505
5-9

Superior Service Since 1867

GLASS!
ALL KINDS OF IT!
VICTORIA GLASS
WINDOW REPAIRS
WINDSHIELDS
388-4811 • 360 Bay • 388-4141
2-7

CHEQUING -SAVINGS

8%

The best rate in town.

If you're 55 or over, you qualify for all the advantages of our Prime 55 account. The generous 8% that's paid monthly on your account. Write all the personalized cheques you wish — free. No service charges to contend with, and, of course, you get a monthly statement.

All deposits are guaranteed without limit by the Provincial Credit Union Share and Deposit Guarantee Fund.

See us and discover the many other features of our Prime 55 account, including the ¼% bonus paid on investment certificates.

It's better than money in the bank!

PRIME 55

WESTCOAST SAVINGS CREDIT UNION

Victoria	Oak Bay	Esquimalt	Colwood	Sooke
386-6355	595-1432	388-7171	478-5534	642-5233

Open Tuesday through Saturday

Nelson Loses In Rematch

VANCOUVER (CP) — French military genius was triumphant in a quiet city community hall Saturday as a resurgent French fleet scuttled Nelson's victory at Trafalgar and a Napoleon crushed Wellington at a miniature Waterloo.

The groans of the wounded and the screams of the dying were subdued, however, because the carnage was being re-enacted by 200 wargame enthusiasts from British Columbia and Washington State participating in B.C.'s annual military fair and convention.

Convention organizer Nick Stebbings said today's Napoleon fights for mental exercise and out of historical curiosity, rather than a lust for power and empire. Battles are re-enacted with painstaking care for accuracy of battleground detail, troop strength and artillery power.

Seven conflicts went on simultaneously during the two-day convention, as knights in armor on one table wrestled for control of medieval Europe while Hannibal contended with tre Romans on another.

History is frequently rewritten in these encounters, Stebbings said, because random elements decided by a throw of the dice can change the course of a battle.

Tape measures are on hand to check the fall of arrows or artillery fire and meticulously painted figurines march in ranks across carefully-scaled terrain.

The soldiers and equipment have set values and capabilities, Stebbings said, and playing cards or dice can determine individual movements. Mostly though, strategy settles the issue.

Some fans are bored by historical conflicts and work instead on the wars of the future. These space wars, fought only on paper or in the minds of computers, are limited only by the players' imagination.

Defenders tensely plot strategy as the enemy makes its next move

Cavalcade to Publicize Northern Prairie Route

EDMONTON (CP) — The Northern Woods and Waters Route Association has announced it is organizing a 1,400-mile cavalcade this summer between Dawson Creek and Winnipeg.

George Stephenson of Maclennan, Alta., an association spokesman, said Saturday about 15 to 30 trailers, campers and cars are expected to participate in the trip Aug. 8 to 20.

He said the main purpose is to publicize the scenic northern route through the Prairies, "which most people don't even know exists."

Stephenson organized the first cavalcade through Northern Alberta in 1973 and later extended the route through Saskatchewan and Manitoba. About eight motorists travelled the full distance last year but most join the cavalcade for shorter distances between.

The plan this year is for one group to leave Winnipeg and another to leave Dawson Creek Aug. 8, meeting four days later in Prince Alberta for a three-day rally. The groups then will continue to Fort St. John and Selkirk, Man. in a variation of the route covered in previous years.

THE OLD INCENTIVE IS GONE: GINTER

PRINCE GEORGE (CP) — Industrialist Ben Ginter, whose operations reached a peak in 1971, said Sunday they will never be as large again because incentive and his interest are gone.

Ginter was once involved in road construction and pulp mills in addition to beer marketing. He says his present holdings will be out of receivership within a month if all goes well.

Ginter says the response to his share giveaway program involving beer bottlecaps has already increased orders three and four times to what they were.

Ginter also had some harsh words for the present Social Credit government. He says he voted Socred in the last election, but says Bill Bennett has none of the fine leadership of his father, W. A. C. Bennett.

TRAVEL INSURANCE
• LIFE • COMMERCIAL • FIRE •
YOUR Wawanesa Autoplan AGENT
THUNDERBIRD INSURANCE AGENCIES
102-1175 COOK ST 385-9795
GENE POTVIN

Chicken Price Likely Stable

VANCOUVER (CP) — Bruce McAninch, chairman of the British Columbia Broiler Marketing Board, says that chicken producers in the province will probably have to go another year without a price increase.

McAninch said that although an increase should be given, he couldn't see how it could be. He predicted that high production costs and an unsettled market through 1977 will bring increased pressure on the producers.

Jacknifed Tank Truck Traps Boy

KAMLOOPS (CP) — Rescuers toiled for three hours Sunday night before freeing a 14-year-old boy who was trapped in the cab of a tanker truck which had a ruptured gasoline tank.

Witnesses said the tanker became involved in a four-vehicle crash on the Trans-Canada Highway after it swerved to miss an oncoming car.

The semi-trailer jacknifed and the gasoline tank it was towing smashed into the cab, trapping the boy who was riding with his father.

Three persons were injured in the mishap. The extent of the boy's injuries was not known. Police withheld names and details.

Witnesses said construction workers, firemen and RCMP braved the spilled gasoline to block up the tanker and relieve pressure on the cab of the truck.

Rescuers had to enter through the back of the cab to free the boy who was pinned between the seat and the dashboard.

Mercury Marine sells TRAILERS
800 Cloverdale Ave.

SEWAGE IRRIGATION

VERNON (CP) — A sewage treatment plant that will use effluent to irrigate agricultural land was officially opened on the weekend.

The $9 million plant will take sewage from the city and nearby Coldstream and take the effluent "through secondary and tertiary treatment by taking it to the land," the city says.

During the winter, effluent will be pumped from the plant to a 200-acre reservoir on rangeland south of here. In summer, the effluent will be used as part of a spray irrigation system that will ultimately cover 3,000 acres of rangeland.

CONTOUR MIRACLE EAR
If you sometimes have a problem understanding words, Miracle Ear could help you hear clearly again.
COMPACT — COMFORTABLE — MINIMAL VISIBILITY

You must be satisfied or return it for full refund or exchange. By appointment only.
DAHLBERG HEARING AID SERVICE
The Bay, Third Floor
1701 Douglas St., Victoria
Phone 385-5414 or 385-1311.
Hudson's Bay Company

Summer Super stars the Bay

T-SHIRTS BY KATES
What can we say but T-riffic!
Like the look of the Kates chorus line? Well that's just a preview. The Bay has lots more styles (including tube tops) for the same low price (except for the tube tops which are even lower. 2.49!) Dance on down to the Bay near you and meet the entire Kates line-up. After all, who else can make you a superstar for 6.99?
6.99 each
Sportswear, Second Floor

Firestone
Rally service days

FRONT WHEEL ALIGNMENT $12.95 MOST CARS
No extra charge for air conditioning or torsion bar adjustment. Correct caster-camber, set toe-in and toe-out, adjust steering box and centre steering wheel.

$9.88 from 9 PER SHOCK
MONROE SHOCKS
Quality shocks at low prices.
Installation extra.

CALL FOR AN APPOINTMENT
Firestone Stores
USE OUR Firestone CREDIT PLAN OR...
2882 DOUGLAS ST.
AT GARBALLY AT BURNSIDE
385-1404
ALSO IN NANAIMO AND COURTENAY

Victoria Times SECOND FRONT PAGE

—Bill Halkett photo

Carole Proctor and friend aboard the Marita Shan

She Thrives On Challenge, Needs Few Adjustments And Even Takes a Turn At the Wheel

SHIPBOARD MOTHER OF SIX

The 'First Mate' Is Blind But You'd Hardly Know

By PAT DUFOUR, Times Staff

Carole Proctor lives aboard the 51-foot ketch Marita Shan at the West Bay Marina with her veterinarian husband, Dr. Jim Proctor, and three of their six children.

She carries out all the duties of any first mate with confidence.

What makes her unusual is that she's been blind since she was 17.

You'd never know it as she gives you a hand to help negotiate the boat's high freeboard — there is no ladder.

"I use a porthole to help bridge the gap," she explains. "Maybe, one day we'll get a ladder. My mother-in-law, who is 85, is coming up from Spokane to visit us so maybe we'll get some steps."

Unerringly, she leads the way down to the main cabin, brews a cup of coffee and sets the table.

She explains that she is supposed to be oiling teak today.

"It's easy enough," she says," but I couldn't find any soft rags; that's my excuse."

What adjustments does a blind woman have to make when she lives afloat? There appear to be few that wouldn't apply to any other person.

"When we had the six children aboard (one is in his third year of college in California and two are studying in Spokane) it was much more cramped," she explains. "The cooking space is smaller, the storage space is limited and living on a boat, you're always slightly damp.

"But the kids really like it, my husband likes it and I'd hate to think of them going off and leaving me behind."

She can think of only three adjustments needed for the blind.

"We had to change the pressurized kerosene stove to propane," she explains. "We used to have to prime the burner with alcohol and time it exactly. I threatened to throw it over the side."

When she stands her trick at the wheel she has to be given instructions when a change of course is needed. To overcome this, Proctor is trying to devise some sort of Braille compass for his wife.

In 1975, the Proctors returned to Victoria after 17 months of voyaging.

Mrs. Proctor admits that cooking in gale conditions was tricky.

"There were times when I was caught with two pots in my hand and flung right across the cabin," she explains." We're thinking of putting up a fishnet partition to stop that happening."

She has never let blindness slow her down. In fact, it appears to have honed her zest for challenges.

Before the Proctors become seaborne, Proctor had a practice in Terrace, his wife assisting him as nurse in his mobile clinic.

She also enjoyed horseback riding and backpacking.

"I decided to go riding one day and nearly got bucked off," she recalls of her first attempt, "but I stayed on. When I told Jim, he went out and sold the horse.

"We used to hike up in the mountains and pitch our tents. It was really a lot of fun."

She's even prepared to go in Swiftsure, the annual tester that claimed the life of one sailor in last year's race.

"We've been thinking of it," she says, "but we can't get the boat ready in time this year."

She admits there are times, however, when she feels restricted.

"There are times I'd like to have a little more independence . . . but I don't know what I'd do with it anyhow," she smiles.

"What's the point of marriage if you are not a little dependent," she adds philosophically. "Too many marriages break up when there's no dependence at all."

ENGINEERS SUE DEVELOPER

An action was launched in B.C. Supreme Court in Victoria today by a local firm of consulting engineers against a development company.

Ker, Priestman and Associates, consulting engineers, is suing Park Pacific Apartments Ltd. for unpaid accounts in connection with the Dean Park Estates development in North Saanich between 1972 and 1976.

The case, which is expected to last more than a week, is being heard by Mr. Justice J. G. Ruttan.

Rodney Taylor, counsel for Ker, Priestman, said accounts were rendered on a monthly basis following the fee scale of the Association for Professional Engineers.

The first account was paid but after that Park Pacific made payments "on account." The last payment on account was made in July, 1975.

Taylor said Park Pacific complained about the accounts for the first time in December, 1975.

By March, 1976, he said Park Pacific owed $106,000. Ker, Priestman stopped work and issued a writ claiming that sum of money.

In due course, said Taylor Park Pacific filed a defence and alleged that Ker, Priestman offered to do work for various fixed sums of money set out in correspondence, alleged there was an agreement that Ker, Priestman claims would not exceed 10 per cent of the $2 million development, and alleged that some of the engineering work was improperly performed and Park Pacific shouldn't have to pay for it.

Park Pacific is represented by Cecil Branson.

NATURE POST TO VICTORIA BUSINESSMAN

Victoria businessman Eric Earnshaw has been named a trustee of the Nature Conservancy of Canada, a national conservation organization.

Earnshaw is working on two area projects, one involving the purchase by the conservancy of 12-acre Cabbage Island in the Gulf Islands for use as a marine park.

The other is the proposed purchase of about two acres in North Saanich near the west end of Wain Road.

The Conservancy says if the area can be purchased it will be given to the district of North Saanich for maintenance, on condition that it will be open to the public without charge and kept in its natural condition.

No Move Made To Curb Hockey

By PAUL MOSS
Times Staff

Nothing has been done at the municipal level to legislate against violence in the Western Canada Hockey League — three months after Victoria city council decided to push for a common policy among the 11 other cities covered by the league.

The delay isn't due to disagreement, however. Apparently the other councils have yet to be officially informed of the proposal.

City manager Jim Bramley and Ald. Ron McKenezie, chairman of the parks and recreation committee, said today that as far as they know no letter has been sent by Mayor Mike Young.

McKenzie said the matter was left in the mayor's hands "but it is my understanding that he has never written to these people at all."

He said he didn't know Young's reasons for not writing, but the lack of action was strange in view of Young's earlier "hot and heavy" stand on stamping out hockey violence.

McKenzie also expressed the view that it may already be too late to agree on a common anti-violence clause in contracts for the 1977-78 season starting in September.

Knowing how lengthy the municipal decision-making process is, he said, Young should have initiated the proposal several months ago.

Council approved a draft clause in early February in the hope that it would be included in the agreements between various municipal councils and WCHL teams in Manitoba, Saskatchewan, Alberta and B.C.

The clause would allow a municipality to cancel any existing contract with a club if violence occurred in a public arena.

The judge of any incident would be the council concerned, but the clause doesn't say whether termination would require a unanimous vote of council members or simple majority.

Victoria Cougars played at the Memorial Arena throughout the 1976-77 season without a contract.

2,000 IN WALK FOR BOY SCOUTS

About 2,000 turned out during the weekend to participate in the Great Kilometre Kaper, a walkathon designed to raise money for Boy Scouts.

There were three separate Kapers, one in Victoria and others in Colwood-Langford and Sidney.

Organizers said about 1,500 took part in the Victoria event, including Mayor Mike Young and his dog, George, as well as Rear-Admiral Andrew Collier, commander, Maritime Forces Pacific.

There were two walks offered, a 32-kilometre (20-mile) event and a mini-march of 16 kms (10 miles).

The total amount of money raised for the United Way, which supports the Boy Scout movement, won't be known until later this week.

Whether it says anything about servicemen versus politicians, Mayor Young took the shorter 10-mile walk while Rear-Admiral Collier went for the 20-mile hike.

Bandit Gets A Drawer Full of Cash

Colwood RCMP are searching for a bearded bandit who walked off Saturday night with a cash register drawer containing about $100 from the Chevron service station at Admirals and Craigflower.

The man, believed to be in his early 30s, calmly walked into the station at about 7 p.m. and picked up the drawer while the lone attendant was outside serving a customer. Several witnesses saw the theft.

He was described as being of medium height and build with dirty blonde or light brown hair.

Write-In Campaign Aims to Save Ferry

Sidney Chamber of Commerce has launched a write-in campaign in an effort to save the Sidney-Anacortes ferry.

Chamber president Henry Vissers said Sidney's best chance of saving the service lies in a barrage of letters to the Washington Toll Bridge Authority, which runs Washington State Ferries.

Decision on the fate of the run will be announced May 24. The meeting had originally been set for May 16. At the meeting, Governor Dixy Lee Ray, chairman of the authority, will hear a financial report on the ferry system and decide whether to cancel the Sidney run.

The report going to the governor will be weighted in favor of cancellation, according to officials of the ferry service. The vessel used on the run is needed on a route in the Seattle area.

Governor Ray has called the Sidney run "a luxury we can no longer afford."

Vissers said the only thing that could make the governor change her mind would be a barrage of letters from Vancouver Island.

He has written to all chambers of commerce on the Island asking them to write letters.

"We have to rely upon letters because we are not allowed to make representations to the May 24 meeting. Writing is our only hope."

The service began in 1922 but it was 1960 before it was operating on a year-round basis. During the 12 months from April 1, 1976, to March 31 this year the ferry carried 234,000 passengers and 65,000 vehicles.

The run has been a break-even proposition for the ferry company and has acted as a lifeline for the Sidney tourist trade. Almost half the summer passengers stop at least briefly in Sidney on their way to Victoria and some make Sidney their destination.

Some downtown shops get as much as 90 per cent of their summer business from the tourist trade.

Vissers said concerned people should write a save-the-ferry letter to A. A. Andreas, Executive Secretary, Toll Bridge Authority, Division of Toll Facilities, Highway Administration Building, Olympia, Wash.

Post Mortem Ordered

Coroner Edmond Jorre de St. Jorre today ordered a post mortem on George Tautz, 31, who died in hospital Saturday 19 hours after he was in a car accident.

St. Jorre said it is not known if the ruptured aorta, believed to be the cause of death, was related to injuries he received in the car accident, or to another medical condition.

Tautz, who lived at 4491 Densmore, was a passenger in a vehicle driven by Barry Goodson, 26, of 736 Daisy that hit a power pole Friday night at Wilkinson and West Saanich roads.

Tory Leader Here June 2

National Conservative leader Joe Clark will be in Victoria June 2 to address a luncheon meeting of the Greater Victoria Chamber of Commerce at the Strathcona Hotel.

It will be his second visit to the city since his election as party leader. His first visit was June 17, 1976, when he spoke to a gathering at Centennial Square.

Reynolds Girl Gets Royal Nod

DARLING
. . . crowning May 22

Nancy Darling, a 17-year-old Reynolds secondary school student, will reign over this year's Victorian Days celebrations.

The new May Queen, who lives at 970 Greenridge, will be crowned at a ceremony May 22 on the steps of the Legislative Buildings.

Nancy was chosen Sunday from a field of nine contestants at the Saanich municipal hall.

Helen Jansen, 17, of 1843 Cordova Bay Rd., was chosen first May Princess. She is a student at Claremont. Second Princess is Suzanne Bryson, 17, of 1725 Midgard, a student at Mount Douglas.

May 22 is Sun Frolic Day and includes a sunset ceremony and the crowning of the May Queen at about 10 p.m. Fireworks follow the crowning.

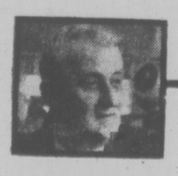

arthur mayse

A Salute to Friends of Yester-Year

THE FISH AND WILDLIFE branch has in its possession a batch of firearms that would cause a gun-hater to draw back in horror and a gun-fancier to wince with pain. Some of these villainous old fusils rate as illegal weapons. Others, misused by their owners, tell the tale through blown-out barrels and shattered stocks. Still others are decrepit relics held together by haywire and kept marginally functional only by sore-thumb gunsmithery of the sort that substitutes a cut-down nail for a broken firing pin.

A sampling from this rogues gallery of disreputable rifles and shotguns stopped me in my tracks at the annual Campbell River Sportsman's show. They were displayed in warning, but I saw them with a double vision.

What the hell! The single-shot with the rusty barrel was kissing cousin to the .22 rifle I once owned and loved.

The formidable derelict from one of Europe's wars was uncommonly like the home-sporterized piece that downed a black bear in a wolf-willow swamp. Waste not, want not . . . We packed the meat out and ate it canned in the course of a long winter. It was the bear's revenge.

These, in fact, were the guns of the people when times were harder and this Island was younger. To many a man and more than one woman who hunted from need rather than for pleasure, they meant meat on a table that would otherwise have gone without it.

Wild beef, they might call it. Or sundown chicken. Synonyms for game not always shot in season or with benefit of hunting license.

The law was aware of them. A good game warden knows most of what goes on in his territory. But knowledge or suspicion must be backed by evidence, and not every poacher was haled before the beak.

Hunger establishes a common denominator. None of the few who knew her secret snitched on the woman in a depression-ridden village who walked her baby in its perambulator beyond the outskirts a time or two each week.

Willow grouse throve in the logging burn that bordered the village. As she wheeled the pram along a disused railway grade, the woman would watch for grouse. When she spotted one perched on a stump she would reach into the pram for the rickety little .22 tucked under the baby mattress and bag the bird with unerring aim.

"I wasn't all that fond of grouse," she reminisced in later years, "but they helped keep us in food."

It should be noted here that stiff-necked British Columbians trapped by hard times considered going on relief a bare-bones version of modern welfare—only a notch better than dying and going to hell. It was the mark of defeat, to be avoided as long as was humanly possible.

I've heard and read that the .30-.30 carbine was the hunter's arm in a West still emerging from its frontier stage. So it was . . . if you had the money to lay out for one of those light and handy woods companions. There lay the rub. Money was scarce to the point where few men could afford any such luxury.

The rifles to which I was introduced early in life were the war surplus .303 British Lee-Enfield, its stock shortened by basement surgery and its government-issue cartridges doctored for hunting purposes. That and the ubiquitous .22, which numbered cheap ammunition among its virtues.

Consider the grouse-poaching woman, the depression over and herself shelling peas in comfortable respectability on her farmhouse verandah. Guests had been bidden to dinner, among them an American sent north to observe the wartime tactics of our para-military Vancouver Island Rangers.

Seven chickens were needed for the feast. The lady finished her peas. Then she brought out her battered little rifle — though not from a perambulator this time.

She dispatched the chosen cockerels, each on the run, with seven precisely placed shots.

The man from the land of Davy Crockett and Dan'l Boone considered this performance, then delivered an awed pronoucement.

"Any invaders that try to come through here are out of luck," he said. "They'll never make it!"

FRAUD TRIAL ELECTED

A 31-year-old Saanich woman charged with 20 counts of fraud involving more than $128,000 in connection with a pyramid sales scheme elected trial by judge and jury when she appeared today before Judge Blake Allan in Victoria provincial court.

The judge set aside 2½ days Aug. 8, 9 and 10 — for the preliminary hearing of the fraud charges against Lauren Gail Phillips, 921 Leslie.

The charges stem from an investigation into what Saanich police have described as a pyramid sales scheme involving as many as 400 persons and more than $700,000.

It was Phillips' third appearance in court.

She was originally charged April 20 with defrauding 15 persons of $92,950 and a week later she was charged with defrauding five other persons of $32,650.

More charges will be laid, according to Saanich police.

Counsel for Phillips is Bruce McConnan.

Spanish 'Civil War' Brews in Osoyoos

OSOYOOS (CP) — When the people of this sun-baked Okanagan valley town of 2,000 began converting their businesses to a tourism-boosting Spanish decor, they didn't count on an inquisition and a near civil war as well.

Converting some of the town's more conservative citizens to the scheme took time, says Fred Parker, the 64-year-old insurance agent who launched the program, and for a while, the opposition forces "split the town with controversy."

That's all in the past now, he says, and the transformation of once-drab Osoyoos into the Spanish capital of Canada is well under way.

Contractors have taken Main Street, known to travellers as Highway 3, and covered business fronts with a skin-deep Spanish facade of stucco, whitewash, red brick and tile.

Supporters of the program hope it will attract off-season tourist revenue and keep local shopper, now driving south to the United States or north to Penticton, in the Osoyoos area.

Alderman Frank Vanduzee, who dreamed up the Spanish Osoyoos theme during a visit to a "Danish" village in the United States, thinks the program is already showing results.

"Some buildings on Main Street were pretty shacky looking," he said in an interview, "but thanks to the remodelling, they're presentable."

Parker, head of the Osoyoos Spanish Development Society, decided last year to mark the beginning of the conversion by bedecking Main Street with banners in the colors of Spain's flag as decorations for the traditional cherry festival.

"We thought they added a nice touch," said Parker, "but they split the town with controversy. We got all kinds of complaints about flying Spanish flags, complaints that they were placed above Canadian flags and so on.

"The Legion was furious.

"Well, we just took them all down. You can't divide a town over a silly thing like that."

So far more than 110 motels and businesses, about 30 per cent, have converted to some form of Spanish decor, with $600,000 in building permits.

The Spanish Development Society is self-supporting and all conversions to the program have been voluntary, but Parker said opposition has been steady.

"Some businesses have put themselves into hock to convert and some have been behind us 100 per cent, he said. "Some are against the conversion and others can't afford to remodel.

"Some businesses feel that they're under the gun to convert and resentment has crept in."

Alderman Sebastian Schmidt, a vocal opponent of the conversion, says his criticisms are directed against the implementation of the scheme, not the idea itself.

The town's history has nothing to do with Spain, says Schmidt, and there is no need for Spanish slogans or Don Carlos, the cartoon caricature of a Spaniard which decorates the city's stationery.

"I like the small town to retain some of its originality," says Schmidt. "Let's not chop off our roots. I have a lot of people behind me on this, people who have been here a long time and don't like rapid change."

The rapid change, the apparent pressure to convert, is what has prompted some residents to dub the program the Spanish Inquisition, but Parker feels the critics are hurting the town.

Lorrie Miles, clerk and treasurer of Osoyoos, agrees.

"Some of the older, retired people talk about a no-growth policy," he said, "and I tell them that if that's what they want, it's easy enough to do as long as they're prepared to absorb the increasing taxes.

"I advise people to go for a regulated growth, not for no growth."

One measure of Osoyoos' success in setting a new course is inquiries from other towns. Princeton, Keremeos and Lillooet have all written for direct help in converting their own communities.

STEELMEN WIN AFTON

KAMLOOPS (CP) — Th United Steelworkers of America has beaten off a competing union got 28 votes compared mineworkers at the Afton Mines operation near Kamloops.

Steelworkers' spokesman Vince Ready said today his union got 28 votescompared with the 15 gained by the International Union of Operating Engineers.

Ready said the vote was an indication that the mineworkers at Afton don't want construction unions interfering with the jurisdiction.

Hikers' Water Warning

OLYMPIA (AP) — With the hiking and backpacking season under way, state health authorities warn back country wanderers that they risk contracting travellers' diarrhea by drinking untreated stream or lake water.

Hikers who drink from high mountain streams often have a sense of false security because of the remoteness or coldness of the water, says the department of social and health services. Health division officials say that cold, clear water is no protection against the disease, officially called giardiasis.

The disease can bring on diarrhea, weight loss and fatigue, with occasional chills and vomiting, say authorities.

It can be spread by either humans or animals, including wild animals. The department says increased use of the mountains by campers, fishermen, hunters and hikers may be a factor in the contamination of some waters.

Last spring in Camas, several hundred people became ill from the contamination. A Wenatchee physician reported treating several cases, particularly among people who had beeen backpacking in the North Cascades or swimming in the Columbia River.

REDUCED — VACANT
743 MASSIE DR.
LANGFORD — $44,900

This 2-bedroom, no-basement, immaculate bungalow offers a large living room plus good-size dining room with sliding glass doors, generous kitchen, separate utility, all very tastefully decorated. Carport could very easily be converted to a large rec. room or master bedroom. Also includes a 20x12 separate workshop or studio. Jack Lidstone, 386-3585, res. 477 9262.

VICTORIA REALTY LTD.

PINE Home Builders Ltd.
★ New Construction
★ Repairs & Renovations
★ Additions
YOUR DESIGN OR OURS! 477-3081

BEAUTIFUL TO LIVE IN!

Enjoy the space and comfort of this 5 bedroom, 3 bathroom home designed for easy living. Large treed lot in one of Gordon Head's finest areas. Asking $119,000.
For information please call Cliff Saimond at 385-7721 or 477-3626.
GARDNER REALTY LTD. 5-8

LET'S MAKE A DEAL
RENT
• 2 BED., 1½ BATH, 1288 Sq. Ft.
• $350 Monthly
• 3 BED., 1½ BATH, 1288 Sq. Ft.
• $375 Monthly.
OR
BUY
• 2 BED., 1½ BATH
• 3 BED., 1½ BATH
• WHAT OFFERS?
NO DOWN PAYMENT TO GOOD COVENANT
CALL 12 a.m.-9 p.m. EVERY DAY
478-4412

UPLANDS FAMILY RESIDENCE

This well-designed and charming home is situated very close to the Yacht Club and Beach Drive. Ideal for entertaining, the living and dining rooms are spacious and open onto a rear veranda overlooking the tastefully landscaped garden. 4 bedrooms plus a den, large family kitchen, rec room and separate guest suite downstairs complete this elegant home. Priced at $149,000.
386-2111 MURRAY LUCAS 477-1342

7003 BICKSTAN

Lovely 3 yr. old bungalow backing onto a quiet rural setting. This sunny home of over 2400 sq. ft. has a full professionally developed basement. Could be an in-law suite. All for the asking of only $78,900. For details and to view call
386-2111 MURRAY LUCAS 477-1342

MONTREAL TRUST CO. 5-8

BACKYARD BACKACHES?? TRADE YOUR HOME
on
SOMETHING SPECIAL
at
1019 McCLURE

FIREPLACES

Delightful colour co-ordinated suites in a small exclusive building. Only 4 suites per floor, each one on a corner allowing cross ventilation. Ten 2-bedrooms, three 1-bedrooms. All with dishwasher, garburator, range and refrigerator. All plumbed for your very own laundry if desired.

5-YEAR B.C. WARRANTY
Prices from $43,000 to $49,600

OPEN DAILY 2 TO 4 P.M.

JACK MEARS
OAK BAY REALTY LTD.
598-3321 H. BLAKE 383-4372 4-15

B.C. LAND & INSURANCE AGENCY LTD.
530 Broughton St. 388-5555

ESTATE SALE
$50,500

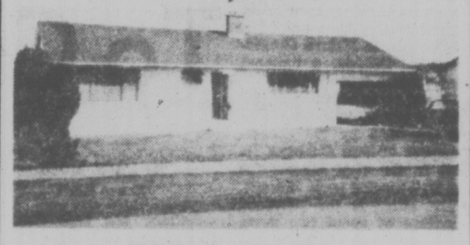

CEDAR HILL RD.
3 bedrooms, full basement home built in 1954. Estate requires quick sale. Exclusive
388-5555 CHUMMY CRABBE 479-7998 5-8

DIAMOND DEVELOPMENTS
TWO BEDROOM FROM $44,500
ONE ONLY—ONE BEDROOM $36,000

Woodstone Place

1039 LINDEN
BETWEEN ROCKLAND AND FORT

OPEN DAILY
1 TO 9
Saturday-Sunday
12 TO 5

For after hour or special appointments to view please contact:
JIM WEST
388-5201 or 595-4094 5-9

3 Fine Homes

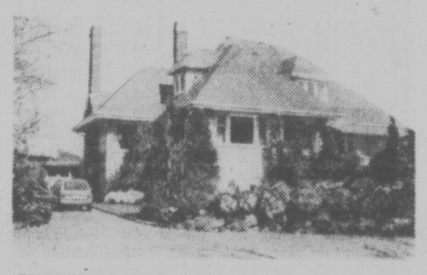

CHARMING ROCKLAND HOME
This home is situated on a quiet cul-de-sac and set in an attractive garden with a swimming pool. Five bedrooms, four bathrooms. This family home maintains its original charm that was designed by renowned architect Ralph Berrill. Being offered at $142,500 (MLS).

WATERFRONT TUDOR STYLE HOME
This home is set in an award-winning, beautifully landscaped garden. The home offers beautiful views of the Strait of Juan de Fuca and the Olympic mountains. Four bedrooms, four bathrooms. Tastefully decorated and carefully maintained. Being offered at $148,500.

DESIRABLE TEN-MILE POINT AREA
This home was built in 1969 by a well known designer and offers an excellent plan for a family. Set in a lovely garden of about ½ acre, much of which has been left in its natural state. Four bedrooms, three bathrooms. This home has recently had extensive redecoration. Being offered at $155,000.

These fine homes are being offered by
PETER NASH
598-3321 or 592-3473 Res.

JACK MEARS OAK BAY REALTY LTD. 5-8

DIAMOND
from: $35,000 to: $54,000
1170 ROCKLAND
(Corner of Linden)

(SOME FIREPLACES) (SOME FIREPLACES)
OPEN DAILY 1 TO 9
SAT. -SUN.
12-5
DELUXE ONE and TWO BEDROOM SUITES
JIM WEST
388-5201 or 595-4094 5-9

NEW EXCLUSIVE GORDON HEAD

The say a picture is worth a Million words. Even though this HACIENDA must be seen from the INSIDE OUT to recognize its TRUE VALUE. Listed at only $79,000 its an ABSOLUTE STEAL. 1570 sq. ft. finished PLUS an additional 1000 sq. ft. semi-completed. Courtesy to all realtors. to view, please call:
5-8
Realtor
GISELE SAMEC
388-6275 Pager 391
595-5171
CANADA TRUST

DIAMOND DEVELOPMENTS LTD.
are proud to present this top jewel in condominium living . . .

WEMBLEY MANOR
1665 OAK BAY AVENUE
Spacious two-bedroom, 1½ bath suites with large balconies and views. Priced from $44,000 to $47,000.
OPEN DAILY 1 to 5
388-5201 JIM WEST 5-9 595-4094 (Res.)

GARDNER APPOINTMENT

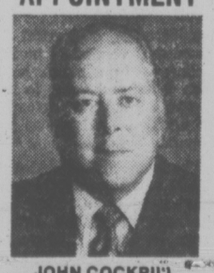

JOHN COCKRILL
Mr. H. A. Gardner, president of Gardner Realty Ltd. is pleased to welcome Mr. John Cockrill to our growing real estate staff. John brings eight years of real estate experience in selling all types of real estate. For professional help call John at 385-4230 (Home) or drop into our offices at 895 Fort Street.

Gardner Realty Ltd.
"Our Time Works For You" 5-7

ARBOR GLEN
CONDOMINIUM HOMES
605 COOK STREET

the development that is "JUST RIGHT"

"JUST RIGHT" because it's in the perfect location . . .
In Fairfield, on the bus line and within walking distance of shopping, downtown and Beacon Hill Park.
"JUST" 12 plus 1 unit and ALL are corner suites
"JUST" $40 per month in low maintenance costs
"JUST" 8% Interest on
"JUST" 5% Down
For those who qualify for the Assisted Home Ownership Programme
"JUST" $36,000 to $39,000
for your choice from nine attractive 2-bedroom units
"JUST" $39,000 to $40,000
for your choice from 4, 2-bedroom plus den suites

"JUST" DROP IN TODAY
OPEN DAILY including Sundays
1 to 4 p.m.

REALSPAN PROPERTIES LTD.
For further information just call
388-6454 4-22

Hull 'Springboard' For Separate Que.

HULL, Que. (CP) — The Quebec government will seek to make Hull the "springboard for economic negotiations and relations between an independent Quebec and Canada" by moving several provincial offices here from Quebec City, a spokesman says.

Denis De Belleval, Quebec public services minister, said talks on integrating federal employees into an enlarged Quebec civil service already have begun.

He said at a news conference in this city across the Ottawa River from Ottawa that integration of some federal employees into the provincial civil service will occur only if Quebec residents vote to separate from Canada, but "while we're waiting, we will relocate several administrative offices and agencies to Hull within the next few months and years."

Plans for the "orderly integration" of some federal workers will be announced and public meetings about the proposals will be held before the separation referendum, De Belleval said.

Hull will be important if separation is approved because "its geographical position makes it an ideal springboard for economic negotiations and relations between an independent Quebec and Canada," he said.

"I know that Hull and the Outaouais region have been neglected and even ignored by Quebec in the past, but ... the area has a very special role to play, especially once we become independent."

He declined to say what agencies or departments will be moved to the Outaouais region or to specify how many federal civil servants can look forward to jobs with the provincial government.

But De Belleval said there probably would not be enough to employ all 10,000 of the federal employees now located in Hull.

"Besides some of them will want to move to Quebec to work there."

Quebec has a bureaucracy of about 60,000.

He said preliminary talks are under way with the Public Service Alliance of Canada and the Canadian Union of Public Employees, two unions representing federal workers, about salaries, fringe benefits, seniority and other issues that need to be resolved if federal bureaucrats shift to the provincial government.

157 OF 650 LAID OFF BY OKANAGAN FIRM

KELOWNA (CP) — Vanguard Trailers Ltd. of Winfield, have announced the layoff of 157 of its approximately 650 workers.

Jim Zampetti, general manager, said prairie drought conditions, the eastern Canadian economy and the seasonal character of his industry were factors in the cutback.

Zampetti said the plant would now operate on one shift rather than two but he was hopeful that some of those laid off would be rehired in the fall.

Nigerian Jail Soured 'Joke' For Canadian

OTTAWA (CP) — Canadian David Bennett, who thought it was a joke when he was first arrested as a spy in Nigeria, has arrived home after his second escape from a Lagos prison.

Slim and soft-spoken, he tells of more than two months in jails and how he finally escaped through a graveyard and turned up on the doorstep of Canadian High Commissioner G.P. Kidd, seeking help.

At one time, after his first escape, he was said by Nigerian officials to be the subject of a national-alert, and under a shoot-on-sight order.

Heather Bruce, his British-born financee who was detained with him Feb. 23 but later was released, flew here Sunday from her Newcastle, England, home for a reunion.

Bennett, a Carleton University sociology graduate, is staying with his brother, Larry, on the staff of Canadian International Development Agency (CIDA). Their father, Orval Bennett, is trade commissioner at the Canadian High Commission in Kenya.

David and Heather were going to visit his parents when they got into trouble over a loan to "someone I thought was a friend."

When the friend, a Nigerian television personality whom Bennett had met earlier in England, refused to repay the loan, Bennett claimed the car which had been put up as security.

Ordinarily such court cases take up to a year in Nigeria, Bennett said, but police were sympathetic and sought to speed the investigation. It was then the so-called friend went to the National Security Organization (NSO) and charged Bennett and Heather were spies working for the U.S. CIA.

"At first I thought it was a joke," Bennett, 27, said during an interview at his brother's apartment.

"We weren't questioned on whether we were guilty but simply on who we were paid by, what our mission was and why Heather had a camera," Bennett said.

One day, returning to prison, Bennett jumped from the slow-moving car and escaped. A white motorist, he said, drove him to the residence of the Canadian high commission.

He stayed overnight in the Canadian compound and agreed to return to custody following a high-level meeting between Canadian and Nigerian authorities.

The Nigerians promised a quick investigation and Bennett had weekly visits with Canadian authorities, but still the questioning continued.

But the Nigerians said "the fact the Canadians had 'forced' me to return proved I was a spy."

New bars were about to be installed in his cell, he said, so he used his cot to break through the temporary wall. "Only two guards were on duty and they had the radio on high."

Again he went to Kidd's residence, making his way through a graveyard outside the prison. That was April 27.

Bennett was kept out of sight and the high commission again took up his case, demanding answers.

The Nigerians said they would reply within 48 hours, but they didn't so a Canadian official tock Bennett to the airport and he flew home.

CONSUMERS CONFUSED, STUDY SHOWS

WATERLOO, Ont. (CP) — More than half the people of Canada do not know that the federal government tries to help consumers and 43 per cent feel more laws are needed to protect them, says federal Consumer Affairs Minister Tony Abbott.

Abbott, reporting the results of a recent public awareness study conducted by his department, said that of those who favored more laws, three in 10 supported price controls.

Others wanted laws against poor-quality manufactured goods and more legislation in advertising and car sales, he told the Ontario branch of the Consumers' Association of Canada.

The study also discovered that 20 per cent of consumers have no idea where to turn for help.

"From the results of our study it appears that consumers are unaware of consumer legislation in general, yet the majority want more legislation to protect them," Abbott said.

"This indicated to me that people feel threatened by events in an increasingly complex marketplace largely because they are not aware of their rights as consumers."

S&H SAUNDERS & HITCHMAN LTD.
"The Service-After-Sales People"

$39,500
is the MOST expensive
2-bedroom condominium
(only 4 left)
available at the
HILLSHIRE
1525 Hillside Ave.
Open daily 10-5
Sat. and Sun., 1-4
KNOWLES REALTY LTD.
384-8101

If you really want the mildest...

Warning: Health and Welfare Canada advises that danger to health increases with amount smoked — avoid inhaling.

Stowaway . . . or Runaway Kid?

NEW YORK (UPI) — Immigration officials say they will take no official action in the case of a 14-year-old boy who says he is a refugee from Uganda until the "true facts" are known.

"Right now, our primary concern is the welfare of this youngster," Maurice F. Kiley, district director of the Immigration and Naturalization Service, said Sunday. "The immigration standings are a secondary consideration at this time."

Officials said the boy, who gave his name as Losh Sadter, turned up in a police station Friday, saying he left land-locked Uganda as a stowaway on a ship after his family was murdered there.

Sadter, who speaks little English, was brought to the police by a civilian who found him wandering around in Times Square, crying.

"We are attempting to identify and make contact with his family and ascertain the true facts," Kiley said.

"His story is full of holes . . . He said he stowed away in a ship from a landlocked country. That's a little bit difficult to do," Kiley said. "We're certainly not going to take a 14-year-old boy and bundle him up and ship him off to Uganda.

"He could be, in fact, a runaway . . . from Hoboken, N.J.," Kiley said.

He said the boy is lodged in a municipal shelter while immigration officials investigate his case.

Kiley said Sadter "seems to be fine," although one police spokesman said the boy was "quite despondent" on Friday.

"He is saying America is just as bad as Uganda," the spokesman said. "I guess he's referring to all the bureaucracy. He's told his story so many times and I guess he thinks he's not getting any help."

GENEROUS SOVIETS PUZZLE

WASHINGTON (AP) — A sharp increase in Soviet aid to Third World countries in the last two years and its expansion into black Africa suggest "the emergence of a new imperial phase in Russian history," a Library of Congress study says.

The study, made public Saturday, said the contradiction between Soviet desires for detente and aggressive new actions in Africa carry the danger of "potential confrontation and war" with the West.

It said aggressive Soviet support for the victorious faction in the Angolan civil war is being interpreted by some experts as an indication of the noted the Kremlin's role in new imperial phase. And it building a black guerrilla force in Mozambique and Tanzania to fight against white-run Rhodesia.

It suggested an American response of "selective involvement" in this non-aligned countries in which the United States has the greatest interest.

Israeli Agent Admitted in 1973 He Aided in Hijack of Uranium

OSLO (Reuter) — An Israeli agent admitted to Norwegian police that he took part in an operation to divert 200 tons of uranium to Israel eight years ago, a former chief prosecutor said Sunday.

Former prosecutor Haakon Wiker said in a statement that Israeli agent Dan Aerbel volunteered the information to police while under interrogation here in 1973 in connection with the killing of a suspected Arab guerrilla.

The uranium, of a type that could be used in making atom bombs, disappeared with a West German ship that vanished while on its way from Antwerp to Genoa in 1968. The vessel reappeared under a new name about a year later—without the uranium.

The case of the missing uranium was revealed nine days ago when Paul Leventahl of the United States raised the matter at a nuclear experts conference in Austria.

Since then sources in Brussels, headquarters of the European Common Market, have said they believe the uranium reached Israel. Israel denies this.

The Tel Aviv evening newspaper Maariv quotes Aerbel as denying any involvement and saying the Norwegians are "full of fantasy."

CAPITAL REGIONAL DISTRICT
OUTER GULF ISLANDS ELECTORAL AREA
PLANNING AREA NO. 4

PUBLIC MEETING

to discuss the proposed
MAYNE ISLAND COMMUNITY PLAN
will be held on

SATURDAY, MAY 14, 1977
2:00 p.m.
in the
AGRICULTURAL HALL
MAYNE ISLAND

The text of the Plan and the Plan Map will be posted up at:

Miner's Bay Trading Post — Centre Store — Post Office Agricultural Hall

Copies of the Plan may also be viewed during normal working hours, 8:30 a.m. to 4:30 p.m., Monday to Friday inclusive (holidays excepted), at the offices of the Capital Regional District, 524 Yates St., Victoria.

Gangs Block Roads To Coerce Workers

BELFAST, Northern Ireland (UPI) — Gangs of Protestant militants blocked roads with their bodies today in what government sources said was an unsuccessful attempt to coerce workers into joining a week-old general strike.

But the sources said Northern Ireland's 600,000 workers again defied the militant Protestant organizers of the strike and showed up for their jobs in near-normal numbers.

Strike leaders had called for a total work stoppage as a show of opposition to government security policies.

Paramilitary organizations backing the strike warned the working population to stay off the streets for their own safety.

Police reported a wave of suspected bombs which blocked traffic on the main arteries into the city, human barriers across main roads and several burning trucks.

"Despite these obstructions, we are keeping traffic flowing," a police spokesman said.

The outlawed Ulster Freedom Fighters said Sunday it would coerce the Protestant community into backing the strike.

"The police cannot protect everyone," the UFF said.

The statement coincided with attacks on two bus drivers in the city. One was shot in the side. The other was badly burned when four men firebombed his bus. Later the body of a young man shot in the head was discovered.

Government leaders took the UFF threat seriously and organized a vast network of police protection for major industries and factories.

"It could lead to a very serious escalation in the situation," a government source said of the threat.

Embattled workers at the giant Ballylumford power plant near Larne kept vital electricity supplies going behind a protective screen of police.

Six Northern Ireland members of the British parliament went to the plants Sunday to ask the men to stay on the job.

The walkout was called by militant Protestants in an attempt to force Britain to crack down on Roman Catholice extremists and set up a Protestant-dominated provincial government.

Business and trade union leaders called on Northern Ireland's 600,000-member work force to "bury the general strike" by reporting to work today.

U.S. EMBASSY SHOTS DENIED

NICOSIA (AP) — Three Greek-Cypriots pleaded not guilty today to manslaughter charges in the death of United States Ambassador Rodger Davies and a Greek-Cypriot secretary during a mob attack on the U.S. embassy in 1974 following the Turkish invasion of Cyprus.

Colonial Rule Shed By Vote in Africa

DJIBOUTI, Afars and Issas (UPI) — The French Territory of Afars and Issas, a tiny but strategic strip of desert on the Horn of Africa, has voted overwhelmingly for independence, bringing an end to European colonial rule in Africa.

Unofficial election results released in Paris today said more than 98 per cent of those who cast ballots Sunday voted in favor of independence, with final returns showing 80,761 votes in favor, 205 against and 666 void ballots.

That was out of a total of 105,000 registered voters and represented a turnout of 77.7 per cent, election sources aid.

Polling was quiet and without incident in Africa's last European colony.

Under a program worked out in Paris, the territory, generally known by the name of its capital, Djibouti, will be declared a republic June 27 after 115 years of French control.

"Everything went off very well," said Abdallah Kamil, chairman of Djibouti's council of government. "These results are very positive for the future of the country."

tennis everyone . . .

- To be played on public courts in Victoria, Oak Bay, Saanich and Esquimalt.
- Only public parks players are allowed to compete. (Members of private clubs, players competing in the Vancouver Island Tennis League and players under 14 years as of Oct. 1, 1976, are not eligible to enter.)
- All entrants must play within the four Greater Victoria municipality boundaries — Oak Bay, Saanich, Victoria City and Esquimalt.
- No Entry Fees.
- FIVE EVENTS: Men's Singles, Women's Singles, Boys' Singles and Girls' Singles, Mixed Doubles. (Junior age limit — under 18 as of October 1, 1976.)
- First round matches will start Friday, June 3.
- Grand Finals Day planned for August.
- Trophies and prizes awarded to winners and runners-up.

ENTRIES CLOSE 5 P.M. THURSDAY, MAY 26

The Victoria Times in conjunction with The Vancouver Island Tennis Association is staging the

FOURTH ANNUAL
Victoria Times
PUBLIC PARKS TOURNAMENT

Entry Coupon on today's Times Sports Page

...Check the numbers.

Warning: Health and Welfare Canada advises that danger to health increases with amount smoked – avoid inhaling.

Inner City Needs Ignored: Study

EDMONTON (CP) — Senior governments have ignored the "inner city" needs of Edmonton and Calgary, says a report released last week.

People who live and work at "street level" are seldom listened to and money is put into the older, downtown areas, said the report, commissioned by the official opposition and carried out by Co-West Associates, an Edmonton social consulting firm.

"Many services appear to be working at cross-purposes and to be based on ill-defined or conflicting philosophies."

Ray Speaker (SC—Little Bow), said the opposition paid $10,000 for the study because "we wanted to become more aware of and better able to respond to the problems experienced by people in the inner city.

"The ability to relate to such problems is one which is difficult for rural members of the legislative assembly to acquire, and all four of the Social Credit MLAs are from basically rural constituencies."

Six general areas of concern were frequently mentioned by persons interviewed:

—The increasing number of persons coming to the inner city and the mobility or transience of much of this population;

—The decrease of certain housing stock and the pressures on available housing;

—The high incidence of alcoholism and the difficulties involved in treatment;

—Lack of adequate medical services for inner-city residents;

—Lack of policy-making sensitive to the needs of the area;

—Lack of over-all vision and comprehensive planning for the immediate inner-city area.

Speaker said the report is based on interviews in February and March of this year with provincial and municipal social service officials, public and private service delivery people at street level and with residents in the areas, including native persons, the elderly and the working poor.

Two positive aspects mentioned in the report were the diversity of life styles that the inner city accepts and the sensitive presence of some service agencies, but it said popular attitudes and traditional responses are not effective for coping with current conditions and many pressures have converged recently to intensify long-standing social conditions.

Teacher To Appeal

EDMONTON (CP) — Mike Uhryn, a teacher fired by the Edmonton public school board in January for being absent with leave for five days before Christmas, will appeal his dismissal to the board of reference next month.

Judge R. H. Belzil, district court judge, will hear the case June 16 and 17.

Uhryn, a high school teacher with 14 years of experience, is supported by the Alberta Teachers Association in claiming the punishment was too severe.

The board of reference is a final appeal for a teacher disputing dismissal. The school board will be required to show it had reasonable grounds to dismiss Uhryn.

ALTA. ELECTION DUE NEXT YEAR?

PEACE RIVER (CP) — Liberal leader Nick Taylor has forecast a provincial general election next year in Alberta and that his party will win 10 to 15 seats.

The party has no representation in the present 75-seat legislature.

However, Taylor declined, in a speech here to be specific on the timing of the election.

Taylor, completing a three-day tour of the Peace Country in northwestern Alberta, said the Liberals are also confident of winning two of the four ridings in the Peace Country. Three now are held by Progressive Conservative MLAs and the fourth by NDP leader Grant Notley.

Taylor, at a news conference, demanded the resignation of Hospitals Minister Gordon Miniely because the minister has "completely and totally mishandled the portfolio.'

Mercury Marine sells TRAILERS
800 Cloverdale Ave.

the prairies

SUICIDES INCREASE IN ALTA.

CALGARY (CP) — The Suicide rate in Alberta has increased more than 50 per cent in the last five years, statistics released by the province's chief coroner, John Butt show.

the rate climbed to 17.7 suicides per 100,000 population from 11.2.

there were 318 suicides in 1976 compared with 280 in 1975, with 94 in Edmonton, 80 in Calgary and 144 in the rest of the province.

In 1976, the top suicide methods were firearms, which accounted for 121 deaths, while drugs were second with 67.

Three-quarters of suicides, or 234, were committed by males.

'V' FOR VICTORY is flashed by crew members from Princess Marguerite who have been doing lifeboat drill in the Inner Harbor, getting ready for resumption of service May 19. Service will start with a special run from Tacoma with Washington State Governor Dixie Lee Ray aboard, and the next day start the regular Seattle-Victoria service. (Bill Halkett photo).

RCMP to Boost Patrol

CALGARY (CP) — The RCMP will implement a 30-man "freeway patrol" on Highway 2 between Calgary and Edmonton effective June 1, according to Inspector Ross Hogg, head of the RCMP traffic operations in Alberta.

In an interview, he said the unit will begin patrolling out of Airdrie, 10 miles north of Calgary, Innisfail, 60 miles north of here, Ponoka, 55 miles south of Edmonton, and Leduc, 15 miles south of Edmonton, and will give exclusive 24-hour coverage to the 285-mile stretch of highway betwen the two cities, and all cloverleafs adjoining the highway.

"The whole idea is to enhance the traffic law enforcement on Highway 2 north between Calgary and Edmonton," he said.

The highway, a four-lane divided highway, carries 22 per cent of all vehicular traffic in the province.

Hogg said while the accident rate is not that high on the highway, the speed, traffic volume and type of traffic, but "when an accident occurs, it's often quite serious."

Aim of the new program is increased police presence on the highway and public recognition of it to make for greater public safety, he said.

For a Good Deal More—
SEE A MAN WITH 41 YEARS AUTOMOTIVE SERVICE EXPERIENCE
PIERRE PERRERA
Our Friendly Service Manager

PIERRE PERRERA

5-8
(D.L. 846A)
Honda CAR CENTRE
YATES at QUADRA • 386-6707

District of Saanich

NOTICE OF PUBLIC MEETINGS

The draft Official Community Plan for the District of Saanich is ready for public discussion. If you are a resident of the Municipality, your comments are welcomed.

The Official Community Plan is general in nature and deals with the District as a whole. The public meetings will pertain to these overall Planning Policies. Specific, detailed, local area plans will be prepared at a later date.

A series of four public meetings have been scheduled in different areas of Saanich. Please try to attend the meeting closest to your home.

DATE:	PLACE:
May 10, Tuesday	Hampton Senior Citizens Centre, 286 Hampton Road
May 12, Thursday	Claremont School, 4980 Wesley Road
May 17, Tuesday	Lambrick Park School, 4139 Torquay Drive
May 19, Thursday	Saanich Municipal Hall, 770 Vernon Ave.

All meetings begin at 7:30 p.m. Each meeting will include a brief presentation of the Official Community Plan, followed by opportunity for public discussion.

Copies of the plan can be viewed at any school or public library in Saanich, at the Municipal Hall, or at any Saanich Recreation Centre.

CAPITAL SUPER FOODS

IN SIDNEY
9819 Fifth St.
Open Mon., Tues., Weds. and Sat. from 9 to 6
Thurs., Fri. 9-9
Sunday from 12 to 6

50 WEST BURNSIDE RD.
OPEN DAILY 9-9

Prices Effective May 8, 9, 10, 11
We reserve right to limit quantities

CANADA GRADE A GRAIN FED BEEF
TOP ROUND STEAK ROAST lb. 1.59
BOTTOM ROUND STEAK ROAST lb. 1.49
BARON OF BEEF lb. 1.59
BREAKFAST STEAK lb. 1.59

SHANE COOKIES Assortment Family Pack 2.19 60 oz.

HEINZ TOMATO JUICE 3 19-oz. tins 99¢

FRESH BEEF KIDNEY lb. 39¢

SCHNEIDER'S MINI SIZZLER SAUSAGE 1-lb. pack 1.09

CARNATION INSTANT BREAKFAST 8-oz. 6 Envelopes 1.09

McLAREN'S SWEET MIXED PICKLES 32 oz. 1.09

JETS SCOURING PADS 20 per box, bonus pack 59¢

SPRAY 'N' WASH New 24-oz. Trigger 1.29

HEINZ BEANS IN TOMATO SAUCE 2 14-oz. tins 79¢

HEINZ SPAGHETTI IN TOMATO SAUCE WITH CHEESE 2 14-oz. tins 75¢

NABISCO SHREDDIES 500 Grams (17 oz.) 65¢

CANADIAN LONG ENGLISH CUCUMBERS ea. 45¢

CANADA FANCY RED SPARTAN & GOLDEN DELICIOUS APPLES 5 lbs 1.00

There's nothing milder than Medallion.

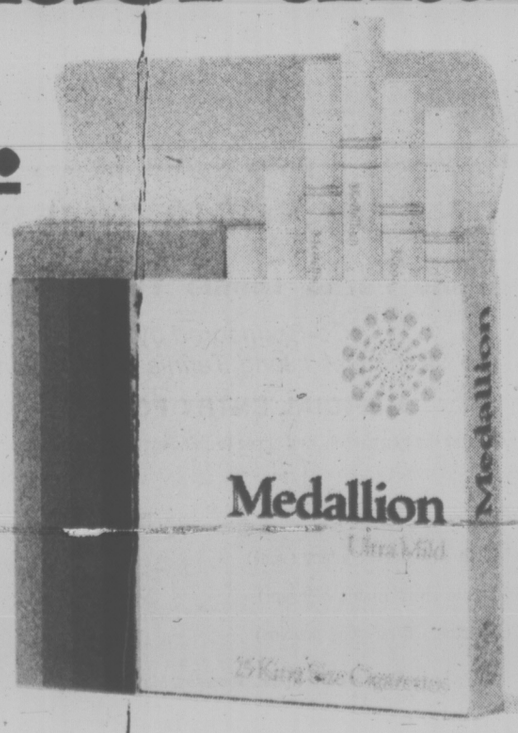

Average per cigarette: King Size: 1mg "tar" 0.1mg nicotine.

—Photograph by Ken Jones

May Wallis and Herb Hunt Relax After Rolloff Victories

May Wallis, Hunt Earn Rolloff Titles

May Wallis jettisoned most of her "junk" in one package and Herb Hunt dodged his normal quota of fivepin trash Sunday on the way to triumphs in the 14th annual Times Bowler-of-the Year rolloffs.

Mrs. Wallis, first to win two titles in the event, closed with a blockbusting tally of 325 to charge from behind and win the women's fivepin division to become the first three-time rolloff champion.

Hunt, who altered his usual weekend routine because he "wanted to win this once before I stop bowling," wasn't plagued by the splits that hampered many contestants as he captured the men's fivepin crown in his first rolloff attempt.

Winner of the distaff crown in 1965 and 1969, Mrs. Wallis finished her three-game series with a total of 817 after ongening games of 288 and 204. That gave her a margin of 31 pins over second-place Cheryl Manning, who had appeared destined to stage a home-stretch battle with Evie Weinberger, the third-place finisher, before May staged her last-game blitz. Evie wound up at 757, 29 behind Cheryl.

Hunt, who normally avoids weekend bowling and is currently building a house at Cowichan Lake, unloaded his big punch in the second game to zoom from fifth position into the lead in the men's contest.

It was a 343 sizzler after his opening effort of 251 that propelled Herb out in front and he continued to pick up corner-pin spares for a final-game 259 that nailed down the victory when none of his rivalsmanaged to produce a spectacular finish.

Jerry Melissa, the 1975 rolloff king who had overcome a troublesome 186 first game with a sparkling 316 in his second game, closed with 280 for 792 and second place, nipping last year's rolloff champ, Don Brown, by four points.

Far back after an opening 187, Brown charged into contention with 358 — the day's highest single-game tally — but notched only 247 in the stretch run for 788, five ahead of Fred Hickey, the 1972 winner.

With their triumphs, Mrs. Wallis and Hunt each received a Times Trophy and, as daily subscribers to the Victoria Times, each of the champions collected a bonus prize of $100.

Wallis, who six years ago underwent an operation to correct a back problem and missed one year of bowling, said she was trying Sunday "to take a little more time, and hit the headpin."

She did just that, missing the headpin with her first ball only two times in the series. It also helped, she added, when "I got rid of all my junk in one game" — the second.

Trailing Manning by 44 and Weiberger by 30 after two games, Wallis started home with a spare and then fired six successive strikes giving her a solid lead that was enough to withstand two open frames before a final-frame strike.

Undecided Saturday night whether to head for Cowichan Lake Sunday or to try his luck at Town and Country, Hunt finally selected fivepinning over housebuilding and, of course, was happy with the decision.

Expecting to spend winters in a warmer climate when he retires in about five years, Hunt said he used his normal fivepin system of "just trying to hit the headpin."

Accuracy was his rolloff forte. He seldom missed the heapin and wound up with only three open frames over the route. Nine out of ten times Herb picked up corner pins for spares and he said he was also helped by "more than my usual luck.

"Normally I punch out headpins for splits two or three times a game. Today I took only one in three games," he said.

Sunday's contestants earned their rolloff positions by winning weekly awards in annual, 26-week Times Bowler of the Week competition, which is open to all bowlers involved in league play on southern Vancouver Island lanes.

The event also includes tenpinners, who staged their rolloffs the previous weekend with Dot Bennett and Fred Essery collecting crowns.

Fivepin rolloff results:

WOMEN'S	DIVISION
May Wallis	288-204-325—817
Cheryl Manning	295-241-250—786
Evie Weinberger	298-224-235—757
Cindy Margetisn	238-248-210—726
Dorothy Krimmer	200-245-265—705
Barb Hyde	208-260-210—786
Sandra Wood	203-214-234—651
Sharon Orr	209-223-204—636
Terry Dusseault	173-222-220—625
Karen Cook	164-226-235—625
Lyn Hickey	213-164-236—613
June Peddlesden	166-189-227—612
Sandy MacNeil	217-190-198—605
Marie Fisher	233-181-182—596
Beverly Klenas	199-218-170—587
Carol Lindsey	189-187-199—575
Nora Aitken	192-177-188—557
Janet Brosie	167-188-196—551
Doris Neargarth	145-170-182—497

MEN'S	DIVISION
Herb Hunt	251-343-259—853
Jerry Melissa	196-316-280—792
Don Brown	187-154-247—788
Fred Hickey	201-239-253—793
Bob Waller	202-272-237—781
Leo Kossey	236-275-229—740
Darrell Prezeau	202-272-250—724
Ben Price	255-261-215—731
Jack Plant	246-181-283—710
Dennis Swonnell	219-261-227—707
Mike Tiffin	245-199-252—696
John Greenwood	230-204-256—690
King Lee	211-219-259—689
Rey Freilick	216-266-206—688
Murray Tysowski	208-281-198—687
Bob Barr	235-228-220—683
Barry Kerr	181-291-202—674
Al Whitwell	262-190-181—633
Jim Parry	214-191-188—593
Ken Buchanan	144-233-204—581

Vancouver Bowlers Setting Tenpin Pace

DUNCAN — Susan Card of Vancouver leads the handicap singles event with a 696 total at the halfway mark of the eighth annual B.C. women's tenpin bowling championships.

The tournament, which ran Saturday and Sunday at Duncan Lanes, continues next weekend at the same site.

Joyce Stoddart of Vancouver, who leads the scratch singles with 598, is second in the handicap section with 670 and Coleen Quiring of Victoria is third at 661.

In the handicap doubles, Sue Stout and Ursula Matz of Duncan lead the way with 1,304; Cherrie Austin and Sheila Stormo of Campbell River are runners-up at 1,276 and Stoddart and Louise Smith of Vancouver are third at 1,273, but hold the scratch lead with 1,153.

Keglers of Lake Cowichan hold the team lead on their own lanes with 3,069 while NoGoes of Duncan are second at 3,029. EMJ of Lake Cowichan is third at 3,012.

Douglas Volkswagen of Victoria is the scratch team leader with 2,462 and Stoddart is the scratch all-events leader with 1,694.

THE VICTORIA TIMES

Public Parks Tennis Tournament

(Co-Sponsored by the Vancouver Island Tennis Association)

OFFICIAL ENTRY FORM

I apply to enter the tournament and agree to abide by the rules laid down.

NAME

ADDRESS TELEPHONE

Date of birth (if entering junior event)

I would like to enter (name of event)

Name of partner (if entering doubles)

Entries close 5 p.m., Thursday, May 26.

Clip and mail, or bring completed form to: Tennis Tournament, Victoria Times, 2621 Douglas St.

Events are: Women's and men's singles, girls' and boys' (14 to 18) singles, and open mixed doubles.

Crushed by Canadians, Czechs Capture Crown

VIENNA (CP) — European teams won the medals at the world hockey championship Sunday but Canada salvaged a measure of pride with an 8-2 verdict over Czechoslovakia.

Despite the loss, the Czechoslovaks won their second title in a row when Sweden defeated the Soviet Union 3-1 in the final game of the 17-day tournament.

The Canadians, often criticized for their rugged ways, had a chance to finish third after their cool performance against the Czechoslovaks. However, the Swedes spoiled that thought.

"I wanted to see these players leave this tournament with respect," said Alan Eagleson, chairman of international hockey for Canada. "To walk into the playoffs and beat the first-place club 7-0 and beat the third-place club 8-2 isn't too bad for players who have been described as not worthy of wearing Canada on their sweaters."

After the first round-robin portion of the 40-game tournament, the Swedes were first followed by the Soviets, the Czechoslovaks and the Canadians. In the single round-robin playoffs, Canada beat Sweden 7-0, then lost 8-1 to the Soviet Union.

After the playoffs, it was Czechoslovakia with 15 points followed by Sweden and the Soviet Union with 14 each and Canada with 13. Sweden was awarded second place because of two victories over the USSR.

Eagleson declined to go into Canada's plans for next year's tournament in Prague, but added:

"I would suspect that the Czechs, Swedes and Russians would like it if we came back with a weaker team. Because any team that can beat the Czechs 8-2 and the Swedes 7-0 . . . maybe we shouldn't bring back anybody that makes the playoffs.

"This is a pretty good hockey club, finally being recognized as such. I said from the start it was a fourth-place club that might struggle for a third."

Canada led the tournament with 197 minutes in penalties which resulted in 11 power-play goals in 10 games.

Some Canadian officials blamed referee Raimo Seponen of Finland for Canada's 8-1 loss last Friday to the Soviet Union, costing the team a chance at a gold medal.

The Canadians had 52 minutes to 12 for the Russians in that contest.

It was a different story before 9,400 fans Sunday as the Canadians put on a brilliant forechecking and penalty-killing display, with excellent goaltending from Tony Esposito of Chicago Black Hawks.

The Canadians received eight of 11 minor penalties but Phil Esposito and Wilf Paiement each scored two goals for Canada and Pierre Larouche, Wayne Merrick, Walt McKechnie and Ron Ellis had singles. Larouche wound up eighth in the points race with 15, six behind the winner, Vladimir Petrov of the Russians.

Both Larouche and Esposito had seven goals to lead Canada in that department.

The Canadians held a 3-0 lead over the Czechoslovaks before Ivan Hlinka narrowed the margin. Larouche got that one back but Jiri Holik reduced the margin again at 15:33 of the second period.

Canada, outshot 38-21, clinched the victory with four unanswered goals in the third period.

In the standings for lower placings, Finland finished fifth with 10 points. The United States was sixth with seven, two more than West Germany, and five ahead of Romania.

Romania will compete in group B next year with East Germany, winners of the group B title this year, moving to Group A.

After 18 games in Europe, in which Canada had a 6-3-1 record in tournament play and was 3-3-2 in exhibition contests in Sweden, Finland, West Germany and Czechoslovakia, Canadian coach Johnny Wilson said he would be happy to return.

"It proved one thing—that players participating in the National Hockey League, regardless who they select, they're all outstanding players in my book."

In the Sweden-U.S.S.R. game, Roland Eriksson of the NHL Minnesota North Stars scored three goals, one with his club shorthanded, to lead the Swedes to victory.

Sweden's Goeran Hoegosta, who stopped 47 shots in the final game, was named the top goaltender in the tournament.

The best forwards, as selected by reporters, were Helmut Balderis and Petrov of the Soviet Union and Vladimir Martinec of Czechoslovakia. Valeri Vasiljev of the U.S.S.R. and Frantisek Pospisil of Czechoslovakia were selected as the top defencemen.

The reporters also picked Phil Esposito as Canada's top forwards and Rick Hampton as the leading defenceman.

Eagleson, riding high after the victory, put down one reporter when asked whether Canada would send a better team next year.

"What's wrong with that team there today?" Eagleson replied. "In my opinion that's a pretty good hockey club.

"If we brought a better hockey club we might have won 20-0 and nobody would want to play us. We'll bring the best team we can that's available in the months of April and May and we've got a pretty good array of talent in Canada."

★ ★ ★

FINAL

Group A

	W	L	T	F	A	Pts
Czech	7	2	1	54	32	15
Sweden	7	3	0	43	19	14
U.S.S.R.	7	3	0	77	21	14
Canada	6	3	1	47	25	13

Group B

Finland	5	5	0	45	42	10
U.S.	3	6	1	29	43	7
W. Germany	2	7	1	23	58	5
Romania	1	9	0	20	84	2

Canada 8, Czechoslovakia 2
Sweden 3, Soviet Union 1.

Saturday

United States 2, Finland 2.
West Germany 3, Romania 2.

CANADA 8, CZECH. 2

First Period

1. Canada, Merrick (Russell, Vadnais) 6:03.
2. Canada, P. Esposito 9:55.
Penalties — Pouzar (CSSR) 2:15, G. Smith (Cda) 7:32, Hampton (Cda) 10:30, McKechnie (Cda) 11:04.

Second Period

3. Canada, Ellis (Merrick) 7:34.
4. C.S.S.R., Hlinka (Holik) 14:25.
5. Canada, Larouche (7) 15:02.
6. C.S.S.R., Holik (Hlinka) 15:33.
Penalties — Merrick (Cda) 5:19, Chalupa (CSSR) 10:07, Larouche (Cda) 10:25, P. Esposito (Cda) 11:34, Bubla (CSSR) 16:19.

Third Period

7. Canada, Paiement (Larouche) 3:08.
8. Canada, McKechnie (Pronovost) 5:44.
9. Canada, P. Esposito (Kearns) 12:33.
10. Canada, Paiement (Larouche, D. Smith) 13:26.
Penalties — P. Esposito (Cda) 3:14, Paiement (Cda) 15:34.

Shots on goal by:

Canada	7	7	7	—21
CSSR	12	14	12	—38

Goal — T. Esposito, Canada; Dzurilla, Czechoslovakia.
Attendance — 9,400.

STANLEY CUP SUMMARY

BOSTON 3, MONTREAL 7

First Period

1. Montreal, Risebrough (1) (Lambert, Lapointe) 1:45.
2. Montreal, Lambert (2) (Robinson, Jarvis) 4:23.
3. Boston, Park (2) (Ratelle) 5:23.
4. Montreal, Tremblay (2) (Savard, Lapointe) 14:35.
Penalties: Park (B) 3:41; Bouchard (M) 10:46; Tremblay (M) (major), Cashman (B) (minor, major) 18:08.

Second Period

5. Montreal, Lemaire (4) (Lafleur) 5:08.
6. Boston, O'Reilly (5) (Park) 11:54.
7. Boston, Schmautz (10) (Park 16:35.
Penalties: O'Reilly (B); Risebrough (M) 3:31; Millbury (B); Wilson (M) 10:55; Lambert (M) 15:03; Marcotte (B) 16:55.

Third Period

8. Montreal, Chartraw (1) (Mahovlich, Wilson) 0:59.
9. Montreal, Tremblay (3) (Lambert ,Mahovlich) 2:05.
10. Montreal, Lambert (3) (Risebrough, Savard) 13:58.
Penalties: Millbury (B) 7:42; Marcotte (B) 7:59; Cheevers (B) Lambert (M) 9:48; Gainey (M) 11:07; Lafleur (M) 15:57; Wensink (B) 19:06.

Shots on goal:

Boston	8	3	9	—20
Montreal	7	9	8	—24

Goal: Cheevers, Boston; Dryden, Montreal.
Attendance — 17,311.

Lambert, Tremblay Pick Up the Slack

By GLENN COLE

MONTREAL (CP) — The theory that if you stop the Jacques Lemaire-Guy Lafleur-Steve Shutt line, you shut off the Montreal Canadiens' offence went by the boards Saturday night in the opening game of the Stanley Cup finals.

Lemaire had the line's only goal at 5:08 of the second period and it proved to be the winner as the Canadiens defeated Boston 7-3 in the best-of-seven National Hockey League championship series.

But it was a less-heralded trio—Doug Risebrough, Mario Tremblay and Yvon Lambert — that provided the Canadiens' offensive punch. Lambert had two goals and two assists, Risebrough had a goal and an assist and Tremblay fired two goals. Rick Chartraw was the other Montreal marksmen with Brad Park, Terry O'Reilly and Bobby Schmautz replying for the Bruins.

"It's just one of those things," said Lambert. "The other night they had the Lafleur line in check and Bob Gainey scored two goals for us against the Islanders to help us win. Tonight it was our line's turn.

"We didn't expect to score seven goals tonight. We knew (Gerry) Cheevers had been hot in the nets for them. We saw him a couple of times on television in the series against Philadelphia and in a couple of games, he was the main reason they won."

"I think they will be better in the rest of series. They had five or six days off and maybe they were a little tight."

But the Canadiens did not look that sharp themselves in the game. After moving into a 4-1 edge on Lemaire's second-period goal, they surrendered a pair of goals to Boston before the period ended.

Chartraw's goal moved Montreal ahead 5-3 with 59 seconds gone in the third period, before Tremblay scored his second of the game 63 seconds later. Lambert wrapped up the scoring with 6:02 remaining.

"You watch a replay of this game and black out the goals and you'll see it wasn't a very good hockey game," said Canadiens' goaltender Ken Dryden.

"I think we were playing tired hockey. We played well to a point and then beyond that point we made mistakes. That's a sign of a tired hockey team."

Bruins' coach Don Cherry admitted his team could play much better than they showed in the series opener and was confident they would.

"I'm sure we can bounce back from this. We've done it before. The Canadiens seemed to be a little tired there tonight, but we didn't forecheck them the way we could have."

"We just didn't have it," added defenceman Mike Millbury. "It was just one of those nights.

"Our game is forechecking and an aggressive, hitting style of play. It's a take-it-to-them style of play. If you take it to them, they have to worry about you. We certainly did not do that tonight."

WESTS MEET COLUMBUS IN SOCCER CUP FINAL

VANCOUVER — Defending-champion Victoria West will tangle with a familiar rival in the final of the Provincial Cup senior soccer playdowns — Vancouver Italian-Canadian Columbus.

Wests nailed down a berth in the final by tripping Westburn Kejac 3-1 in a semi-final Sunday at Empire Stadium. Vancouver advanced with a 2-1 decision over Westminster Blues in the other semi at the same site.

West won the title last year by beating the same team 1-0 at Victoria's Royal Athletic Park but Italian-Canadians will have home-turf advantage this time around.

The final, which will also produce a provincial representative for the Canadian club championship, won last year by Wests, is scheduled for 8 p.m. Saturday at Burnaby's Swangard Stadium.

Wests and Westburn fought to a scoreless deadlock through the first half before Darryl Hooker opened scoring for Wests four minutes after the break. He made no mistake on his first shot after collecting a corner from Robbie Williams.

Mike Sails set up the next tally by eluding several defenders on a superb play, then passed the ball to Steve Forsland, who banged the ball home at the 15-minute mark.

Three minutes later, Westburn got on the scoresheet. Doug Cannon bashed a hard shot from near the penalty mark that left netminder Jim de Goede little chance.

Gary McLaren collected a header pass from Bobby Duncan and gave the Wests a little added breathing space with the final goal with 15 minutes remaining.

From then on, the match was fairly even, with neither side able to punch through.

Any Victoria fan wishing to make the trip to Vancouver with the team can obtain a special rate on accomodation by telephoning Vancouver Island League president Doug Day at 477-1655.

Bruins Slip by '67s In Junior Cup Opener

VANCOUVER (CP) — New Westminster Bruins are the early leaders in the week-long chase for junior hockey's Memorial Cup despite a below-average performance in the opening game against Ottawa '67s.

The Bruins, finalists but not winners the last two years, squeezed past the swift-skating '67s 7-6 Sunday in a game which turned into a nightmare for goaltenders Jay O'Connor of Ottawa and Elaine Peterson of New Westminster.

Both teams made numerous defensive blunders which created wide-open scoring chances.

New Westminster plays Sherbrooke Beavers tonight in the second game of the double-round-robin series, with the top two teams meeting May 15 in a sudden-death final for the Canadian major junior championship.

Ottawa meets Sherbrooke on Tuesday, a game which should feature the strong skating abilities of both teams.

Rightwinger Mark Lofthouse led New Westminster with two goals and two assists, while centre Ray Creasy had four assists.

Creasy arrived at the Pacific Coliseum just one hour before game time from Winnipeg, where his father died Saturday. He plans to attend the funeral Tuesday in Winnipeg, an off-day for the Bruins.

Other goal-scorers for the Bruins were Brian Young, Barry Beck, John Ogrodnick, Randy Rudnyk and Rick Greenwood.

Ottawa got three goals from left winger Bob Smith and two from right winger Tom Higgins. Right winter Steve Marengere had the other '67 goal. Higgins and Marengere both scored on the power play, while Smith's third goal came with O'Connor pulled for an extra attacker with nine seconds left in the game.

The Bruins led 2-0 after the first period and 5-3 going into the third. They had a three-goal margin before Higgins and Smith scored late in the game.

Raiders Lead

PRINCE ALBERT (CP) — Prince Albert Raiders scored four power-play goals in the first period Sunday and went on to defeat Pembroke Lumber Kings 6-3 to take a 3-0 lead in the best-of-seven Tier Two junior hockey series for the Centennial Cup.

Lorne Schmidt, Brent Woolsey, Barry Archibald, Theran Welsh scored for the Raiders in the first period as they built up a 4-1 lead. Tim Mostowich and Eric Ponath added goals for Prince Albert in the second period.

Doug Harvey got Pembroke's first goal late in the opening period and added another in the third. Warnie Richardson got the other Pembroke goal.

Blazers Trip Lakers

Times News Services

Portland Trail Blazers return home with a 2-0 lead over Los Angeles Lakers in the National Basketball Association semi-final playoffs.

Reserved guard Herm Gilliam pumped in 14 points in the final quarter Sunday, including the go-ahead basket with less than two minutes to go, as Portland edged the Lakers 99-97 in the second game at the Los Angeles Forum.

Gilliam had averaged just 4.8 points in this season's playoff action but tallied 24 when coach Jack Ramsay sent him into action.

Kareem Abdul Jabbar scored 40 points for the Lakers, the fifth time in the playoffs he has that many or more.

In Philadelphia, the 76ers took a 2-0 lead in their best-of-seven semi-final series with Houston Rockets by scoring a 106-97 victory.

Philadelphia's George McGinnis scored 21 points, 18 in the first half. Julius Erving collected 18. Calvin Murphy had 32 points for Houston.

Minor Baseball

LITTLE LEAGUE

Gordon Head Majors

Victoria Cablevision 21, Evening Optimists 5.
University Heights Esso 7, Acme Painting 3.
Gordon Head Shell 14, Vantreights 2.

SATURDAY

LITTLE LEAGUE

Gordon Head Majors

Gordon Head Shell 16, University Heights Esso 12.
Cablevision 5, Acme Paint 1.
Vantreits 9, Victoria Evening Optimist 6.

WRESTLING

MEMORIAL ARENA

TONIGHT

6-MAN TAG TEAM

THE OUTLAW & JOE PALARDI & MIKE SHARPE vs. GAMA SINGH & GUY MITCHELL & BUCK ZUMHOFE

ANSON vs. J. MORROW

AUSTIN vs. E. MORROW

COOK vs. FROELICH

Tickets on sale at ARENA BOX OFFICE
Ring $4. Res. $3.50. Rush $3. Under 12—$2.50. Rush sold at Door Only.

5-6

JUNIOR "A" LACROSSE

Western Canada Major Junior League

McDONALDS vs. N.W. SAMMON-BELLIES

(Event No. 52)

ESQUIMALT SPORTS CENTRE

Tues., May 10th 8 P.M.

Adults, $2.00; Students, O.A.P., $1.25

5-8

Slew Survives Bad Start to Win

LOUISVILLE, Ky. (AP) — Billy Turner's kid-glove treatment of Kentucky Derby-winner Seattle Slew may pay off in the Triple Crown and more riches for the humble trainer and the attractive young couple who own the unbeaten colt.

Next test in the course for Seattle Slew is the Preakness Stakes at Pimlico May 21, the second leg of the Triple Crown of thoroughbred racing, where the Bold Reasoning colt will seek his eighth consecutive victory and fourth in a row this year.

"He's still learning," Turner, 37, said Sunday morning, the day after Seattle Slew posted a 1¾-length victory in the 103rd Derby at Churchill Downs. "The race showed two things. That he doesn't have to be a front-runner to win and he can overcome trouble."

It was a reference to the colt's slow, stumbling start and the tight jam he got out of on the clubhouse turn in the 1¼-mile race which had a gross purse of $267,200. The winner's share was $214,700.

Oft-maligned jockey Jean Cruguet, who admits he has restrained Seattle Slew in the past in order to save him, went to the whip several times during the stretch run when he pulled away from For The Moment who had held a slight lead over the 1-to-2 favorite most of the way until the final quarter-mile. The colt had been whipped once previously in his career.

Run Dusty Run, owned by the Golden Chance Farm, finished with a rush to take second, a neck in front of Darby Dan Farm's Sanhedrin, another fastcloser who was third. A foul claim against Run Dusty Run for interference was disallowed.

While trainer Smiley Adams said he is uncertain whether Run Dusty Run will go in the Preakness, Lou Ronoinello said Sanhedrin would definitely run in the 1 3-16 mile next leg.

Blue Grass Stakes winner For The Moment, who faded to eighth, and Papelote, a 12-to-1 shot who ran a surprising sixth, are the only other Derby horses expected to run in the Preakness.

Other Preakness challengers are expected to include Royal Ski, Cormorant, J. O. Tobin and Important Reason.

One problem Seattle Slew's trainer will be working on in the weeks before the Preakness is the colt's slow breaks from the post.

"He breaks out all right, but then he doesn't run right away," said Turner. "I don't know why, but I guess I'll have to think of something."

Seattle Slew's time for the Derby distance was a relatively slow 2:02 1-5, almost three seconds off Secretariat's 1974 Derby record.

The Derby winner paid $3, $2.80 and $2.80 to backers in the throng of 124,036. A total of $1,541,301 was bet on Seattle Slew. The total wagering of $3,655,255 established a Derby record.

Other Derby placings were Giboulee, seventh, Affiliate, ninth, followed in order by Flag Officer, Bob's Dusty, Sir Sir, Nostalgia, Western Wind and Best Person.

"Take my tip. Get yourself a couple of nice big caves and rent them out."

Mercury Marine sells TRAILERS
800 Cloverdale Ave.

'A Great One' — Cruguet

LOUISVILLE, Ky. (AP) — Even in his finest hour, Jean Cruguet deferred to the animal that made it all possible.

"He's a great one," said Cruguet of Seattle Slew, the powerful son of Bold Reasoning who posted a 1¾-length victory in the 103rd Kentucky Derby on Saturday.

"I don't think the one to challenge him has been born yet. I hope not."

SPRING TUNE-UP SPECIAL
• Road Test • Clean Pan and Screen • Test Performance and Engine Idle • Remove pan and drain fluid • Adjust bands and linkage • Refill with fluid • - Condition permitting.
19.95
"We're the specialist"
Mister transmission all canadian
Over 100 Locations in Canada and the U.S.
Open Daily—8 a.m.-6 p.m. Saturdays 'til Noon
2417 DOUGLAS Next to Midas Muffler 388-4522
FREE COURTESY CAR FREE TOWING
MAJOR JOBS ONLY
4-25

NEED YOUR BODY REPAIRED?
(CAR OR TRUCK)
FOR A FAST FREE ESTIMATE
QUALITY WORK
FAST SERVICE
SATISFACTION A MUST
VICTORIA DODGE CHRYSLER
Dealer Licence No. D00867A
819 YATES ST. 384-8174

SPORTS MENU

TONIGHT

SOFTBALL

6:30 p.m. — Sidney Men's League, Harvey's Sporting Goods vs. Tsawout, Sanscha Park.

6:30 p.m. — Victoria Senior Women's League; Victoria Athletics vs. Butler Brothers, GSV Combos vs. CJVI Vicettes; Hyacinth Park.

WRESTLING

8 p.m. — Professional card, Memorial Arena.

TUESDAY

LACROSSE

8 p.m. — Western Canada Junior League, Victoria McDonalds vs. New Westminster Salmonbellies, Esquimalt Sports Centre.

SOFTBALL

6:30 p.m. — Stuffy McGinnis Men's League, Molsons vs. Victoria Athletics, Central Park; Sooke Merchants vs. Ingraham Hotel, Sooke Park.

6:30 p.m. — Heywood Men's League, Webb and Trace vs. Esquimalt Ocean Cement, Heywood Avenue Park.

6:30 p.m. — Sidney Men's League, Sidney Hotel vs. Travelodge, Sanscha Park.

6:30 p.m. — Victoria Senior Women's League, Ingraham Hotel vs. Colony Motor Inn, MacDonalds Furniture vs. Crescent Angels, Hyacinth Park.

6:45 p.m. — Macdonald Men's League, Cliff MacKay Ltd. vs. Mayfair Insurance, Central Station vs. Trafalgar Legion, Victoria Athletics vs. Davidson Cement, Macdonald Park.

Bates Launch Campaign With Four-Win Display

ABBOTSFORD — Victoria Bates opened their 1977 softball campaign by sweeping two exhibition doubleheaders against Abbotsford.

Bates clipped the host club 9-1 and 3-1 Sunday after posting 7-2 and 4-0 victories Saturday.

Bob Burrows blasted a pair of two-run home runs during Sunday's games. His first was in the four-run fourth inning of the 9-1 victory and the second was smashed deep over the centre-field fence to provide the winning margin in the seventh inning of the 3-1 triumph.

Dave Ruthowski also produced outstanding efforts during the weekend, hurling a two-hitter and hitting a two-run homer during the 7-2 Saturday win and pitching a four-hitter during the 3-1 Sunday decision. Ruthowski's cause in the latter game was helped by Reg Underwood, who hit a double and two singles in three trips to the plate.

Andy Konopacki pitched the 9-1 victory. He struck out 10 batters while allowing only one base on balls and three hits.

Pitcher Stan Kern fashioned Saturday's shutout with an impressive one-hit, 11-strike-out display.

Pete Songhurst suffered a broken nose in the final Saturday game when he was struck on a shoulder by a pitch and the ball bounded upward into his face.

★ ★ ★

Abbotsford	000 000 1—	1	3	1
Bates	221 400 x—	9	9	0

Ray Masse, John Driedger (2), Rudy Wiebe (2) and Bill McDonald; Andy Konopacki and Norm McLeod. Home run: Bate — Bob Burrows.

Second game:

Abbotsford	000 100 0—	1	4	1
Bates	010 000 2—	3	11	2

Wiebe and Gordon Fadden; Dave Ruthowski, and Burrows. Home run: Burrows.

Saturday

Bates	021 013 0—	7	8	2
Abbotsford	000 020 0—	2	7	2

Ruthowski and Burrows; Wiebe, Masse (5) and McDonald. Home run: Bate — Ruthowski.

Second game:

Bates	000 100 3—	4	6	0
Abbotsford	000 000 0—	0	1	1

Stan Kern and Mcleod; Driedger, Wiebe (6) and Fadden.

Papapa Pitchers Get Poor Support

Don't blame Denise Ahloo and Libby Bowles if they charge their Ta Papapa teammates with non-support.

Shaky fielding did most of the damage Sunday as the visiting New Zealand team committeed six errors and dropped a pair of decisions in a senior women's softball tripleheader at Royal Athletic Park.

Colony Inn of the Victoria Women's League scored a pair of unearned runs to defeat Ta Papapa 4-1 and Vancouver's Doc's Blues, the Canadian champions, collected six unearned runs en route to 12-0 victory over the New Zealand club champions.

Blues defeated GSV Combos, also of Victoria, 9-2 in the day's other game.

Rosemary Fuller, one of three Victorians playing with the Blues, yielded four hits in blanking New Zealand. Fuller also aided her own cause with a home run.

Debbie Dirkson allowed only six hits in hurling Colony Inn to its victory.

Centre-fielder Judy Bower accounted for four of the 10 New Zealand hits, touching both Fuller and Dirkson for two.

New Zealand	000 010 0—	1	6	2
Colony Inn	000 211 x—	4	8	3

Debbie Dirkson and Terry Hughes; Denise Ahloo and Barnes Onekawa, Barb Johnson (5).

Doc's Blues	430 200 0—	9	8	2
GSV Combos	020 000 0—	2	5	10

Bev Giernes, Sandy Milliken (4), Carol Newcombe (6) and Jeanne Johnston; Joan Firkins and Debbie Duke.

New Zealand	000 000 0—	0	4	4
Doc's Blues	250 023 x—	12	10	1

Libby Bowles and Johnson; Rosemary Fuller and Joan Mick. Home runs: Doc's Blues, Fuller, Eileen Costello.

GRAND PRIX VICTORY

MADRID (AP) — Mario Andretti of the United States, in a black JPS-Lotus, led the Spanish Grank Prix auto race from start to finish Sunday to score his second straight Formula 1 world championship victory.

Willey Sparks Kicks

By The Canadian Press

Alan Willey, Minnesota's leading scorer last season, celebrated his 1977 debut by scoring three goals in the Kicks 3-0 victory over Team Hawaii in a North American Soccer League game Sunday.

Willey, 20, had just returned from England earlier in the week and his first goal ended a Minnesota scoring drought of more than 208 minutes.

Willey's return was witnessed by a Minnesota opening-day record crowd of 35,996.

In other NASL games Sunday, New York Cosmos edged Connecticut Bicentennials 3-2 and Rochester Lancers shut out Toronto Metros-Croatia 1-0. In Saturday games, Seattle Sunders defeated St. Louis Stars 2-1, Dallas Tornado defeated Los Angeles Aztecs 1-0, Tampa Bay Rowdies downed Fort Lauderdale Strikers 1-0, Washington Diplomats edged Chicago Sting 2-1 and Las Vegas Quicksilvers dumped San Jose Earthquakes 2-0.

Ballasteros French Champ

LE TOUQUET, France (AP) — Severiano Ballesteros, a 20-year-old Spaniard whose promising golf career has been interrupted by military service, won the French Open golf tournament Sunday with a six-under par 282 while on furlough.

A team spokesman said late Sunday it is likely Songhurst will be back in action next weekend when Bates travel to the Yakima Tournament.

Bate open the home portion of their exhibition schedule May 21-22 with doubleheaders against Yakima at 7 and 9 p.m. Saturday and 1 and 3 p.m. Sunday at Royal Athletic Park.

IF YOUR CAR REALLY MATTERS TO YOU
GET READY FOR SUMMER DRIVING
AIR CONDITIONER
PERFORMANCE INSPECTION SERVICE
Our air conditioning specialists can assure you of a cool, comfortable ride on hot, suffocating days.
INTRODUCTORY OFFER
• Performance Test
• Leak Test
• Function Test
$30
(Refrigerant and parts extra if required)
THEN YOU REALLY MATTER TO US
USE OUR CREDIT PLANS
CHARGEX
MASTERCHARGE
GMAC BUDGET PLAN
EMPRESS
PONTIAC • BUICK • GMC
2867 Douglas St. at Topaz 382-7121
5-8 Dealer Licence Number (01227A)
WE USE GENUINE GENERAL MOTORS PARTS

OK TIRE STORES
GT RETREADS
ECONOMY CARS 550x12 A78x12 600x12 A78x13 600x13 B78x14 650x13 16.95 ok
COMPACT CARS 700x13 C78x13 645x14 C78x14 695x14 D78x14 17.95 ok
INTERMEDIATE CARS E78x14 F78x14 F78x15 18.95 ok
STANDARD SIZE G78x14 G78x15 19.95 ok
STATION WAGONS H78x14 H78x15 20.95 ok
Triple Tire Guarantee
1. Nation Wide. 2. Money Back in Writing. 3. Against all road hazards
CHARGEX
master charge
OK TIRE STORES
3030 NANAIMO ST.
Turn off Finlayson at Trader Vic's
386-3156
4-21

HAPPINESS IS.. 58 M.P.G. DRIVING A COLT!
Come in and see the... DODGE COLTS & ARROWS
Welcome to the COLT ROOM
YES . . . HAPPINESS IS DRIVING
58 M.P.G.* IN YOUR NEW DODGE COLT
(HIGHWAY DRIVING)
51 M.P.G.* IN A DODGE ARROW (HIGHWAY DRIVING)
*(SOURCE TRANSPORT CANADA)
FOR AS LITTLE AS $3376
$76 DOWN—$89.35 PER MONTH
(48 MONTHS 13.5% ON APPROVED CREDIT)
20 BRAND NEW DODGE PICKUPS IN STOCK
MAY DAY IS NOW!
STOCK No. 7211
BRAND NEW 1977 DODGE SWEPTLINE D100
■ Slant six 225
■ Saddle trim
■ Low mount mirror
■ Plus all standard factory options
28 M.P.G.* HIGHWAY
$4444
$44 DOWN — $119.13 PER MONTH
(48 MONTHS AT 13.5% SIMPLE INTEREST ON APPROVED CREDIT)
3 YEARS OIL CHANGES PER MANUFACTURER'S SPECIFICATIONS
18 BRAND NEW DODGE VANS
B100, B200, B300
MAY DAY PRICES
LOOK AT THIS . . .
STOCK No. 7043
BRAND NEW 1977 DODGE TRADESMAN VAN
■ 225 Slant six
■ Door and glass package
■ High output heater
■ Deluxe driver and passenger seat
■ Saddle trim
■ Convenience package
■ Plus all standard factory options
28 M.P.G.* HIGHWAY
$4966
SIMILAR SAVINGS ON ALL IN-STOCK UNITS
VICTORIA DODGE CHRYSLER
819 YATES 384-8174
Dealer Lic. D00867A
*SOURCE TRANSPORT CANADA
5-8

BASEBALL SCOREBOARD

AMERICAN LEAGUE

East	W	L	Pct.	GBL
New York	16	10	.615	—
Baltimore	14	9	.609	½
Milwaukee	15	11	.577	1
Boston	14	11	.560	1½
Toronto	12	17	.414	5½
Detroit	10	15	.400	5½
Cleveland	8	16	.333	7
West				
Minnesota	18	10	.643	—
Chicago	16	10	.615	1
Texas	13	10	.565	2½
Kansas City	15	12	.556	2½
Oakland	14	14	.500	4
California	10	17	.370	7
Seattle	9	22	.290	10½

SUNDAY

Minnesota 102 020 000— 5 14 0
Toronto 000 000 031— 4 9 1
Goltz (1-2), Burgmeier (8) and Johnson (9) and Wynegar; Jefferson (0-3), Willis (5) and Ashby.
California 010 020 000— 3 10 0
Boston 030 001 00x— 4 11 0
Ross (0-2), Kirkwood (7) and Humphrey; Lee, Willoughby (2-0) and Fisk. **HR**: Bos—Evans.
Oakland 000 002 012— 5 9 1
New York 501 011 11x—10 16 1
Ellis (1-4), Umbarger (3), Bahnsen (6) and Sanguillen, Newman (8); Torrez (5-1) and Munson. **HRs**: Oak—Page (7), Gross (8); NY—Nettles (4), Munson (5).
Chicago 012 021 002— 8 14 1
Cleveland 001 010 001— 3 9 2
Stone (2-3) and Eisian; Fitzmorris (2-3), Buskey (5), Hood (8), Dobson (9) and Kendall. **HRs**: Chi—Gamble (4), Cle—Thornton (3).
Seattle 000 200 110— 4 12 0
Baltimore 411 000 00x— 6 4 2
Pole (0-1), Laxton (3), Segui (9) and Stanson; Palmer (5-1), McGregor (9) and Dempsey. **HRs**: Bal—Kelly (5), Murray (6).
Kansas City 020 000 000— 2 6 2
Texas 100 020 02x— 5 11 1
Paffin (0-1), Bird (5), Mingori (8) and Porter; Blyleven (4-2), Knowles (9) and Sandberg. **HRs**: Tex—Horton 2 (5).
Milwaukee 000 710 310— 7 12 2
Detroit 010 000 300— 4 8 1
Haas (2-1), McClure (7), Castro (9) and Moore; Ruhle (3-3), Arroyo (7), Hiller (7) and May. **HR**: Mil—Thomas (1).

Saturday

Minnesota 4 Toronto 1
Boston 3 California 0
New York 11 Oakland 2
Chicago 5 Cleveland 2
Detroit 6 Milwaukee 2
Baltimore 4 Seattle 2
Kansas City 6 Texas 5

NATIONAL LEAGUE

East	W	L	Pct.	GBL
Pittsburgh	17	7	.708	—
St. Louis	16	9	.640	1½
Chicago	13	10	.565	3½
Montreal	12	10	.545	3½
Philadelphia	11	12	.478	5
New York	10	16	.385	8
West				
Los Angeles	22	5	.815	—
San Francisco	12	15	.444	10
Houston	11	16	.407	11
Cincinnati	10	15	.400	11
San Diego	11	19	.367	12½
Atlanta	8	19	.296	14

SUNDAY

Cincinnati 000 220 000— 4 7 2
Pittsburgh 110 010 20x— 6 9 0
Norman (1-2), Borbon (8) and Benn, Relfsnyder, Jones (4), (6), Cossage (8) and Dyer. **HRs**: Pgh—Robinson (2), Garner (3); Cin—Bench (4).
New York 010 000 001— 2 7 0
San Francisco 010 200 10x— 4 12 3
Espinosa (2-2), Myrick (5), Apodaca (8) and Stearns; Barr (5-2), Lavelle (9), Moffitt (9) and Hill.

Second Game

New York 000 000 0— 0 2 4
San Francisco 320 104 x—10 12 1
(six innings, rain)
Matlack (1-4), Apodaca (6) and Grote; Curtis (1-0) and Sadek.
Houston 100 000 000— 1 7 0
St. Louis 002 000 00x— 2 6 1
Lemongello (0-4), J. Niekro (7) and Ferguson; D'Aquisto, Schultz (1-6), (5), Carroll (8) and Raeder.
Atlanta 000 000 300— 3 9 1
Chicago 004 200 00x— 6 11 0
Leon (0-1), Johnson (5), Camp (7) and Pocoroba; Bonham (3-1), Sutter (7) and Mitterwald.

Saturday

Pittsburgh 12 Cincinnati 10
Chicago 11 Atlanta 4
New York 6 San Francisco 0
Houston 3 St. Louis 1
Montreal 7 San Diego 6
Philadelphia 7 Los Angeles 4

ANGELS CUT CUELLAR

BOSTON (AP) — The major league baseball career of Mike Cuellar, a 20-game winner four times, appears over. Cuellar, who turns 40 Sunday, has been released by California Angels.

Collins' Pony Pleases Western Crowd

By JIM CRERAR
Times Staff

If you see a guy grinning like a fat cat and carrying a big bag of money to the bank today, it's probably Tony Mortel.

The new manager of Western Speedway made his stock car debut Saturday night and it was a resounding success, both financially and artistically.

The biggest season-opening crowd in the track's 24-year history — 4,640 — turned out, attracted by balmy weekend weather.

They were treated to a superb superstock main event in which Bob Collins, driving the first pony car to race in that division at Western, outduelled Jim Caudwell in a standard-sized 1967 Fairlane for the checkered flag in the 35-lap feature. Collins, who was second in the driver points standing last year to Bill Price, traded in his '59 Thunderbird for a 1968 Cougar this year.

The car captivated the crowd.

"I could hear them buzzing before the race," Collins said after piloting his Ingraham Special into the lead on lap 23, then holding off Caldwell, who was third in the driver standings last year. Collins started 13th in the field and Caudwell 12th as drivers got their first exposure to full-reverse starts that replace last year's inverted grids.

Earlier, Collins finished fourth in an extremely close heat behind Jerry Ferrie, Caudwell and Ray Vatcher, in that order. He also was fourth in the superstock trophy dash behind Ferrie, the winner, second-place Ron Fleet and Caudwell.

Just before the main, Collins was voted popular driver of the night—good for a free steak dinner.

Al Vanderbyl, 16-year-old superstock rookie from Victoria, got the pole position as slow qualifiyer but lost the lead on lap nine as first Caudwell, then Collins shot past him.

The race was red-flagged on lap seven when Jim Steen ran over part of an exhaust system that had dropped off another car, punctured a tire and spun into Greg Court. Both got back into the race.

A couple of up-Island veterans, Vern Wright and Jim Pridge, scratched from the main with carburetor problems and Gary Bemmister of Victoria, plagued by misfortune most of last year, missed Saturday's feature because of valve woes.

Ferrie pulled out during the main-event parade lap to question his position in the field. A check by officials showed Ferrie was right and he was re-positioned for the start of the race.

Gordie Stone, driving the 1956 Ford owned last year by champion Billy Hitchcox, won the opening hobby main event ahead of runner-up John Robillard. Hitchcox is moving up to superstocks this year.

The first red flag of the season was unfurled on the initial lap of the race when Brent Davidson, who had the pole, slowed going into turn three and caused a series of rear-enders.

One of the victims, Al Miller, was forced off the track and into a ditch in a spectacular spill. He was uninjured but his '56 Ford suffered front-end damage. Miller earlier won the hobby stock trophy dash and was third in one of the hobby heats, won by Stone.

★ ★ ★

CLOSING LAPS — The former season-opening record crowd was 4,200 four years ago on a warm Sunday afternoon in April . . . Fans saw a station wagon hobby stock for the first time Saturday . . . Lynn Reimer of Victoria drove the '64 Fairlane wagon and was lapped by winner Dave Ireland in an eight-lap heat race. Until this year, station wagons had been illegal as stock cars . . . Racing resumes at Western Saturday night with superstocks and the Dave Whiting motorcycle jump . . . The hobbies return in their own show on the holiday weekend, May 21 and 23.

SUPER-STOCKS

MAIN EVENT (35 laps): 1. Bob Collins, Victoria; 2. Jim Caudwell, Victoria; 3. Jerry Ferrie, Victoria; 4. Ron Fleet, Victoria.
FAST HEAT: 1. Ferrie; 2. Caudwell; 3. Ray Vatcher, Victoria; 4. Collins.
FIRST HEAT: 1. Ernie West, Victoria; 2. Ernie Schoor, Victoria; 3. Al Vanderbyl, Victoria; 4. Herb Hall, Victoria.
TROPHY DASH: 1. Ferrie; 2. Fleet; 3. Caudwell; 4. Collins.

HOBBY-STOCKS

TROPHY DASH: 1. Al Miller, Victoria; 2. George Schillito, Victoria; 3. John Robillard, Campbell River; 4. Gordon Stone, Victoria.
FIRST HEAT: 1. Dave Ireland, Victoria; 2. Rick Bennett, Victoria; 3. Robin Lowe, Victoria; 4. Pat Phillips, Victoria.
SECOND HEAT: 1. Stone; 2. Bill Chalmers, Campbell River; 3. Miller; 4. Mike Nyeste, Victoria.
MAIN EVENT: 1. Stone; 2. Robillard; 3. Miller; 4. Chalmers.

Lindsay Takes a Medal

BURNABY — Esquimalt's men's medley relay team and Lindsay Jack of Victoria Track Club were the Lower Island's only medal winners in the All-Vancouver Relays at Swangard Stadium on Saturday.

Lindsay won the women's long jump with a leap of 5.43 metres.

With John White running the 1,200 metres, Tony Theriault the 800, Gavin Smart the 400 and Dave Weicker the mile, Esquimalt nipped Vancouver Olympics at the wire with a time of 10:22.9. Victoria Mercuries were fourth in 10:35.5.

Several Victoria athletes turned in personal bests despite a slow track brought on by warm weather.

Brian Blamey of Mercuries finished second to Greg Saxon of Trail (9:04.0) but the Victorian's time of 9:10.2 was his best ever in the 3,000-metre steeplechase.

Debbie Scott of Esquimalt recorded her fastest time in the 800 (2:08.8) but had to settle for third place.

Second-place medals went to Brent Fougner (14.06) in the triple jump, Mark Nyhof (two metres) in the high jump and Jill Pelland (15.8) in the 100 hurdles.

Esquimalt girls were third in the 4x100 relay anf fifth in the 4x200.

Spokane Community College beat out Olympics, 148-118, for the men's team title while Seattle Pacific won the women's title with 110 points.

About 300 athletes from B.C., Alberta, Washington and Oregon competed in the meet.

Crusaders, Cowichan Enjoy Winning Touch

Oak Bay Crusaders climbed to within two points of leading Saanich Hornets by trouncing Juan de Fuca Tigers 30-6 in one of two Vancouver Island Junior Bantam Football League games Sunday at Cedar Hill Park.

Cowichan Patriots kept pace in third place, two points behind Oak Bay, with a narrow 37-32 win over Saanich Vampires in the other tussle.

Brad Stevenson led Crusaders with two touchdowns, three converts and was credited with a safety for a total of 18 points. Alan Paladini and Bob Holland each scored one major for the Oak Bay squad while Gary Johnston scored the lone Tiger TD.

In the other game, Darren Whittaker scored three of his five touchdowns after the break to help Cowichan overcome a 20-15 half-time deficit. Parlad Dhut booted four converts.

Keith Smith led Vampires with three touchdowns, Bob Mount supplied a TD and a convert and Alan Russell scored the other major.

	P	W	L	T	F	A	Pts
Hornets	4	4	0	0	105	26	8
Oak Bay	4	3	1	0	73	21	6
Cowichan	4	2	2	0	78	92	4
Juan de Fuca	4	1	3	0	58	123	2
Vampires	4	0	4	0	63	105	0

Romania, Spain Advance

Times News Services

Romania and Spain joined France and Sweden in the semi-finals of their respective European zones in the Davis Cup tennis competition Sunday.

Ilie Nastase clinched Romania's semi-final place when he defeated Czechoslovakia's former Wimbledon singles champion, Jan Kodes, 6-2, 6-2, 6-4, in their Zone A clash at Bucharest. Romania won 3-1 with the final singles abandoned after heavy rain.

Spain, leading 2-1 overnight in the Zone B battle against Yugoslavia in Belgrade, clinched the tie 4-1 with Manuel Orantes and Jose Higueras winning their singles.

NOTICE

The annual meeting of ratepayers of the Langford Fire Protection District will be held in the firehall, at 2775 Millstream Rd., Langford, at 8:00 p.m. on May 12th, 1977. There will be the election of one Trustee for a period of three years. The financial statement for 1976 will be presented. There will be discussions on any matter relating to fire department business.

Signed,
E. L. Fuller,
Chairman

CORPORATION OF THE TOWNSHIP OF ESQUIMALT

NOTICE OF PUBLIC HEARING

"ZONING BY-LAW 1957, AMENDMENT BY-LAW (NO. 118), 1977."

NOTICE IS HEREBY GIVEN that all persons who deem their interest in property affected by the following Zoning By-Law Amendments will be afforded an opportunity to be heard before the Municipal Council on the matters contained therein, at a Public Hearing to be held in the Council Chamber, Esquimalt Municipal Hall, 1229 Esquimalt Road, on **MONDAY, 16th MAY, 1977,** commencing at **7:00 p.m.**

Zoning By-law 1957, Amendment (No. 118), 1977, provides for:

(a) The addition of the following words to Section 5.9.1 "Side Yard Interior Site" Part 5:

"and provided also that no part of any dwelling shall be nearer to any part of any dwelling than 15 feet."

(b) The deletion of Section 5.10 "Site Area" Part 5 and the following substituted therefor:

(i) "No Two-Family Dwelling or duplex shall be erected, constructed, re-constructed or placed on any parcel of land having a superficial area in plan of less than 7,200 square feet or on any parcel of land having a width of less than 60 feet and, for the purposes of this provision, the width of a parcel of land shall be the width at the front building line."

(ii) "For the purposes of this provision the width at the front building line of a parcel of land shall be the width of the parcel measured along a line drawn parallel to and twenty-five feet distant from the front property line of the parcel."

A copy of the proposed amending by-law may be inspected at the office of the undersigned in the Municipal Hall between the hours of 8:30 a.m. and 4:30 p.m. on any day in which the said Municipal Hall is open for business.

G. MERZ
MUNICIPAL CLERK

Western FOOD
772 Goldstream Ave., Langford
AT WESTBROOK SHOPPING CENTRE
Prices Effective May 8, 9, 10
OPEN WEEKDAYS 9-9, SAT. and SUN. 9-6
We reserve the right to limit quantities

Government Inspected PORK CHOPS 1.19 lb.
PALM MARG-ARINE 3 lbs. 98¢
Grade A Boneless ROUND STEAKS 1.49 lb.
PEPSI OR 7-UP SOFT DRINKS 1.5-litre 69¢ a bottle plus deposit
Grade A Boneless OVEN ROAST 1.49 lb.
LEAN STEWING BEEF 89¢ lb.
PALM, 500 ml Cottage CHEESE 59¢
Fresh Utility Whole or Cut-up FRYERS 79¢ lb.
SHANE, Assorted Variety COOKIES 60-oz. box 1.99
Fletcher's Sliced BACON 5-lb. box 3.45 BY-THE-PIECE 1.09 lb.
McCAIN'S SUPER FRIES 2 lbs. 69¢
MJB COFFEE Regular or Drip 1-lb. tin 3.29 WHILE STOCKS LAST
YORK CONCENTRATED FROZEN, 12½-OZ. TINS ORANGE JUICE 49¢
ARDMONA BARTLETT PEARS 14-oz. tins 2/79¢
VIVA TOWELS 2 rolls 89¢
Canada No. 1 Corn on the Cob 5 for 98¢
Canada No. 1 NEW POTATOES 5 lbs. 98¢
Snoboy Pink Grapefruit 10 for 99¢

IF YOUR CAR REALLY MATTERS TO YOU

Another EMPRESS First

We give it to you in writing

30-DAY, 100% MECHANICAL GUARANTEE

On "Crown Seal" Used Cars

STOCK NO.
EMPRESS PONTIAC BUICK GMC LTD.
USED VEHICLE WARRANTY
CROWN SEAL INSPECTION

YEAR	MAKE	MODEL	SERIAL NUMBER	ODOMETER READ	DATE

At Empress we have always had confidence in the quality of the used vehicles we sell and now to back up that confidence, we are offering the Crown Seal used vehicle warranty.

The Crown Seal sticker identifies our 100% thirty-day total mechanical warranty — and we really mean TOTAL! Any mechanical failure during the warranty period will be repaired at no cost to the customer. Empress pays 100% of the bill, both parts and labor.

Because our highly qualified technicians have already given the vehicle a thorough and complete inspection Empress is able to give every purchaser of a Crown Seal warranty vehicle a warranty certificate and a signed copy of the inspection report.

EMPRESS PONTIAC-BUICK—GMC
2867 DOUGLAS AT TOPAZ (Dealer Licence Number 01227A) 382-7121

Smeltzer Impressive In Debut with Rocks

Goalkeeper Larry Smeltzer paid his initiation dues to Victoria Shamrocks on Saturday and left Nanaimo Timbermen stuck with the tab.

Smeltzer, making his debut in the Western Lacrosse Association after becoming an all-star in the Ontario Association last season with Fergus, put in an outstanding effort in goal to help Shamrocks post a 13-10 decision over Timbermen before about 1,200 Nanaimo fans.

In the only other game at the weekend, Vancouver Burrards nudged Coquitlam Adanacs 11-10 at Coquitlam.

For his efforts, especially during the third period as Nanaimo pressed desperately for the equalizer, Smeltzer was named the first star of the bruising and hard-hitting game.

Glen Neuman set the pace for Victoria marksmen with three goals while Ron MacNeil scored twice and set up four other tallies. Charn Dhillon and rookie Ken King fired two each as the Irish evened their record at 1-1.

Rookie Kevin Alexander, first choice in the draft of graduating juniors this year, scored three goals and assisted on two others for Timbermen while clubmate Brian Evans also came up with a three-and-two performance.

At Coquitlam, Dave Tasker scored three goals and Rico Bellusci fired two for the league-leading Burrards. Dave Durante led Adanacs with four goals and double markers were added by Jim Aitchison and Rhys Parsons.

VICTORIA

	PIM	G	A
George Grover	0	0	0
Gerry Cadwallader	7	0	1
Pete Rushton	2	0	0
Norm Baker	6	0	2
Ranjit Dillon	0	1	1
Larry Bell	7	1	0
Dan Green	0	0	1
Charn Dhillon	2	2	1
Dave Lowdon	0	0	0
Chris Hall	20	0	2
Dennis Somner	2	0	1
Glen Neuman	2	3	0
Ivan Thompson	0	1	4
Ron MacNeil	9	2	4
Gord Neilson	2	1	2
Ken King	4	2	0
Larry Smeltzer	0	0	0
Totals	63	13	19

NANAIMO

	PIM	G	A
Truls Asdal	0	0	0
Andy Reid	0	0	0
Ken Alexander	4	1	0
Frank Alexander	5	0	0
Charlie Randle	0	0	0
Rick Baker	0	1	0
Roger Dubyna	4	0	0
Rick Sage	4	0	1
Randy Noble	11	1	0
Jim Guerin	0	0	0
Gord Osinchuk	0	0	0
Keith Manns	2	0	0
Jim Lynch	2	1	0
Bob Avender	5	0	0
Ian Kennedy	0	0	0
Brian Evans	2	3	2
Ron Sywack	0	0	0
Kevin Alexander	2	3	2
Tim Barrie	0	1	1
	41	10	6

Score by periods:

Victoria	6	4	3—13
Nanaimo	4	3	3—10

Attendance: 1200.

	P	W	L	T	F	A	Pts.
Burnaby	2	2	0	0	46	25	4
New West.	2	2	0	0	23	17	4
VICTORIA	2	1	1	0	29	41	2
Richmond	2	0	2	0	21	32	0
Coquitlam	2	0	2	0	19	28	0

Next game: Tuesday — New Westminster at Victoria.

	P	W	L	T	F	A	Pts
Vancouver	2	2	0	0	26	24	4
VICTORIA	2	1	1	0	27	25	2
New West.	0	0	0	0	0	0	0
Nanaimo	1	0	1	0	10	13	0
Coquitlam	1	0	1	0	10	11	0

Next games: Wednesday — New Westminster at VICTORIA; Nanaimo at Vancouver.

McDonalds Get Lumps From Burnaby Squad

BURNABY — Victoria McDonalds suffered the most from a penalty-ridden game as Burnaby Cablevision tripped the defending champions 28-15 in a Western Canada Junior Lacrosse League game here Sunday.

Burnaby scored a total of nine power-play goals, most in the second period when the Bakers took a rash of penalties.

Victoria was assessed 42 minutes in penalties during the sometimes-chippy contest while Burnaby, who held period leads of 7-4 and 17-10, was assessed 34 minutes.

Dan Wilson set the pace for Burnaby with five goals. Four-goal efforts were added by Dan Perreault, Matt Aitken and Ken Simm.

Rhys Wicks led Victoria with three goals, double tallies were added by Terry Jay, Tej Labh and Doug Angrove while singles were contributed by Lori Gloeckner, Bob Derraugh, Scott Browning, Randy Bryant, Jeff Whitney-Griffiths and Bruce Townsend.

Mike Duch and Rick Bains combined to make 60 stops in the Victoria net. At the other end of the floor, Greg Pryde and Rod Bannister only had to make 34 saves.

General-manager Bob Reid said later that there were some "encouraging signs."

"We're not displeased with our players at all," he added.

Reid also pointed out that McDonalds, who went on to take the Canadian Minto Cup title, lost by 10 goals in their first game in the same rink last season.

The win moved Burnaby into a tie for first place with New Westminster Salmonbellies, who blasted Richmond Roadrunners 18-8 Saturday at Richmond and who will provide Victoria with its next opposition Tuesday at 8 p.m. in Esquimalt Sports Centre.

LOVE for his mother and his religious beliefs, says George Forman, are two reasons the former world heavywwight champion is retiring from boxing. "I believe it wrong to hit and beat up on another person even if it is a sport," said the 28-year-old in Saturday's retirement announcement.

FIRST PRO TRIUMPH

ROSWELL, Ga. (AP) — Hollis Stacy birdied three of the last four holes Sunday and overcame veteran Joanne Carner to capture the $50,000 Lady Tara golf championship with a final three-under-par 70.

Stacy, who finished with a 209 total, 10 under par, on the hilly terrain of the 6,197-yard, par 73 Brookfield West Country Club course, downed Carner by one shot.

Stacy, 23, a three-time U.S. junior champion, won $7,500 in scoring her first victory since turning pro four years ago.

Sandra Post, a native of Oakville, Ont., closed with a 70 for a total of 212 to finish third — her best performance this year.

Victoria's Dale Shaw missed the 36-hole cut. She faltered to an 83 Saturday after opening with a 76 and missed qualifying for the final round by one stroke.

Kathy Postlewait had a 70 to tie Pat Bradley, who had a 73, at 213.

Donna Caponi Young had a 71 and Kathy Martin a 72 to deadlock at 216.

Nanaimo Youth Wins

WINNIPEG — Pierre Rattini of Nanaimo captured the junior boys' event of the National Youth Bowling Council championship Sunday with a record of 16 victories and four defeats.

An Apology By Seaver

SAN FRANCISCO (AP) — New York Mets pitching ace Tom Seaver apologized Saturday for blasting board chairman M. Donald Grant's reported "must win" edict regarding the team's upcoming annual exhibition game against New York Yankees.

"I owe M. Donald Grant an apology because of a misunderstanding," Seaver told a news conference several hours before Saturday's National League baseball game against San Francisco Giants.

From Vancouver — Round-Trip
Edmonton $46.75
Winnipeg 81.40
Toronto 135.30

Call your Travel Agent or VIA CN Passenger Sales Office

VIA CN

$ave with 7-30 Day Round-Trip Excursion Fares

Ray's Hot Finish Trips Young Ben

DALLAS (AP) — Ray Floyd wouldn't let himself surrender at the Byron Nelson golf tournament Sunday when it appeared young Ben Crenshaw had bagged the $40,000 first prize with a spectacular eagle.

Floyd, 35, said: "I heard the crowd reaction when Ben made eagle at No. 15 but I just gave myself a subconscious kick in the rear. I could have quit but I didn't allow myself to quit. Then I made one helluva eagle."

Floyd made up five strokes in the final three holes with a cross-country 40-foot putt for an eagle on No. 15 and an eight-foot birdie putt on 17 for a final round two-under par 68 over the Preston Trail Golf Club.

Crenshaw, 25, folded on the final two holes, finishing bogey, bogey for par 71 with such miserable shot-making that he commented: "I could hit better irons and tee shots when I was 15."

The victory for Floyd—his first of the year—put him in the World Series of Golf and on the U.S. Ryder Cup.

Floyd's 276 total was eight-under par over the 6,983-yard par 35-36 layout which featured briar-patch rough and slick greens.

Crenshaw, who earned $22,800 and was two shots back at 278, was crest-fallen when he came off the final green.

But he perked up somewhat by the time he made his way to the press tent, saying "after looking over the way I played I can't feel too bad with second place."

Both Floyd and Crenshaw started the day leading the tournament at six-under par.

Andy Bean and Lyn Lott finished with 279s to earn a pay-day of $11,800 each.

R. Floyd, $40,000	69-70-68-69—276
B. Crenshaw, $22,800	69-70-68-71—278
A. Bean, $11,800	79-68-65-67—279
L. Lott, $11,800	68-71-71-69—279
D. January, $8,200	72-70-70-68—280
J. McGee, $6,500	70-71-71-69—281
D. Graham, $6,500	74-71-68-68—281
K. Zarley, $6,500	72-75-69-65—281
B. Kratzert, $5,200	74-69-68-71—282
J. Dent, $5,200	71-72-70-69—282
G. Player, $4,200	75-70-67-71—283
F. Conner, $4,200	73-69-70-71—283
J. Rodriguez, $4,200	77-69-69-68—283
E. Sneed, $3,400	72-70-69,73—284
B. Allin, $3,400	73-73-65-73—284
C. Coody, $3,400	72-70-72-70—284
F. Marte, $2,500	74-70-72-69—285
K. Fergus, $2,500	71-74-69-71—285
F. Zoeller, $2,500	69-70-73-73—285
A. Geiberger, $2,500	71-71-71-72—285
M. McLendon, $2,500	72-72-70-71—285
M. Barber, $2,500	72-74-70-69—285

The Happyface Place
We're in business to make you smile

MUSTANG II 2-PLUS-2
1974 FORD MUSTANG 2-PLUS-2
2-DOOR HATCHBACK
V6, automatic, power steering, power brakes, radio, Michelin 2X radial tires, royal blue with color co-ordinated blue interior. Excellent condition.
BCAA INSPECTED
$3695
McCALLUM MOTORS
CORNER YATES and COOK 382-6122
5-8 (D.L. D0085A)

MERCURY® NOW!

Want a great buy on any Merc®-powered rig in the house? Come on in and look us over—now.

And no matter which rig you choose, with a new 1977 Mercury outboard behind it, you'll be getting the power and performance you've come to depend on from Mercury.

From the mighty 175-hp Mercury Black Max™ right on down to the little fishing Mercs, you get famous Mercury features like Thunderbolt™ ignition for quick starts, Jet Prop™ exhaust for quiet running—and a drive train that's stainless steel throughout for fighting corrosion.

So hurry on in and take your pick of some great rig buys right now.

THERE'S A MERC FOR EVERY PURPOSE
See all the models at your Mercury outboard dealer—now
4-hp, 4.5, 9.8, 20, 40, 50, 70, 85, 115, 150, 175

MERCURY A BRUNSWICK COMPANY

DUNCAN BOATLAND
6045 Trans Canada Hwy.
Duncan, 746-4158

MERCURY MARINE SALES & SERVICE
800 Cloverdale Ave.
Victoria, 385-1457

MULLINS MARINE SALES
925 Yates St.
Victoria, 382-1928

PIER 66 MARINE
Cowichan Bay
748-8444

SEARS Kmart
A Division of the S.S. KRESGE COMPANY Limited

A TRULY OUTSTANDING TIRE OFFER

20% off OUR REG. DISCOUNT PRICE

Smooth riding, long lasting 4 ply Polyester cord tires from one of Canada's best known makers. Full depth 13/32" traction treads, wide track "78" series profile, single stripe whitewalls.

SIZE E78-14 REGULARLY $28.98 EACH

SALE PRICE $23.18 ea SIZE E78-14

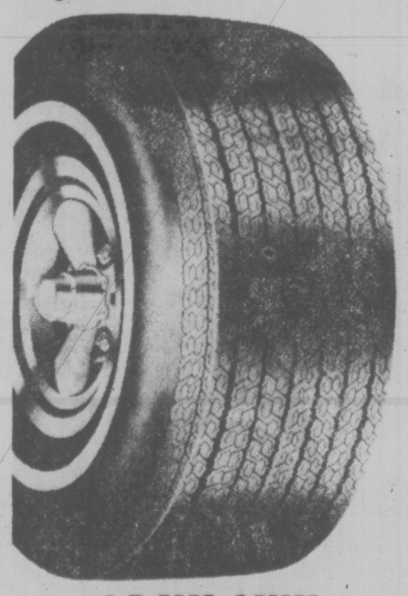

4 DAYS ONLY WHILE SUPPLY LASTS

OTHER SIZES	Reg. Discount Price	Sale Price
F78-14	29.98 ea	23.98 ea
G78-14	30.98 ea	24.78 ea
G78-15	31.98 ea	25.58 ea
H78-15	33.98 ea	27.18 ea

PREMIUM COMPACT TIRES

Wide track "78" series profile, 4 ply nylon cord construction, single stripe whitewalls.
B78-13 — SALE PRICE $20.78 ea
C78-13 — SALE PRICE $20.78 ea

REGULARLY $24.98 ea
SALE PRICE $19.98 ea SIZE A78-13

8-TRACK CAR STEREOS
Quantities Limited
½ PRICE OFF

8-TRACK CAR CADDIES
Holds 12 stereo tapes
SPECIAL $4.54

QUAKER STATE SUPER BLEND OIL
PER QUART .99

CARBON CORE WIRE SETS
6 Cylinder $4.49
8 Cylinder $6.74

FISK HI-LUG TRUCK TIRES
700x15 6 Ply SPECIAL $39.95

University Heights Shopping Centre
3986 Shelbourne Street
(Saanich) Victoria

You can put your trust in Kmart Auto Centres
We're car people.

477-5113
5-9

Heaps Scores First Century

Brian Heaps held cricket's spotlight at the weekend by recording the first century of the season in the Victoria and District Cricket Association.

Heaps scored 121 runs as Albion claimed its first points by playing to a draw with Castaways at Beacon Hill Park on Saturday.

Albion declared at 231 for the loss of five wickets. Castaways, with Tony Quarless scoring 42, ran up 140 for the loss of four wickets to force the draw.

Don Hughes scored 50 for Albion.

In other games Saturday, Alcos breezed to their third straight victory by scoring a nine-wicket decision over Cowichan while Incogs defeated Nanaimo by 144 runs at St. Michael's University School.

Cowichan was all out for 41 and Alcos replied with 42 for the loss of only one wicket at Windsor Park.

Mike Nation took five wickets for 13 and Bob McKay five for 23 to spark the leading Alcos. Nation, 24 not out, and John Schofield, 14 not out, led the batting.

Eric Kjekstad scored 83 runs, Jeremy Goodwin 41 and Bevan Grant 37 as Incogs declared at 204 for four. Nanaimo was all out for 60 with Ray Telford accounting for 42 runs.

Dave Gladders took six Nanaimo wickets for 14 runs and Grant four for 45.

In Sunday's only game, Oak Bay trounced Saanich by 10 wickets at Windsor Park.

Saanich batted first and were all out at 63. Oak Bay replied with 65 for no wickets.

Ken Aziz set the pace for Oak Bay batsmen with 21 runs, not out, while Tom Hayes added 14, not out.

	P	W	L	T	D	Pts
Alcos	3	3	0	0	0	15
Incogs	2	2	0	0	0	10
Castaways	2	1	0	0	1	7
Oak Bay	2	1	1	0	0	5
Albion	2	0	1	0	1	2
Cowichan	1	0	1	0	0	0
Saanich	2	0	2	0	0	0
Nanaimo	2	0	2	0	0	0

PYTLAK DIES

BUFFALO, N.Y. (AP) — Frank Pytlak, the catcher when Bob Feller set a major league record of 18 strikeouts in one game in 1938, died Sunday in hospital. He was 68.

PLAYING DAYS OVER FOR MOORE

LONDON (AP) — Bobby Moore, one of the greatest players in the history of soccer and the man who led England to the World Cup in 1966, played his final game Saturday.

Moore, 36, has announced his retirement as a player after a career that includes a record 108 appearances for England, and nearly every major honor in the sport.

Some 10,000 fans turned out to watch Moore play his last home game for Fulham, the Second Division team he joined two seasons ago to finish off his days as a player. His team-mates made it a successful finale by beating Orient 6-1.

AT EXHIBITION PARK

Second Straight for First Purchase

VANCOUVER — First Purchase, owned by Neil De Macedo of Victoria, upset favored Senior Director to win the $10,000-added Columbian Handicap at Exhibition Park on Saturday.

The victory, First Purchase's second straight, was worth $6,895 and boosted his season's total to $11,704.

Ridden by Chris Loseth, First Purchase was timed in 1:17 4-5, the fastest sprint of the young season.

Saturday's results:

FIRST RACE — $2,000, claiming, four-year-olds, six and one-half furlongs.
Postal Code (Stein) $5.90 $3.50 $2.70
Annie Alma (Skinner) 4.70 3.60
Grande Ole Charlie (Mena) 7.00
Also ran: Campbell's Gamble, Nordic Venture, Belle Ami, Pennger, Spy Shot, Marg's Memory. Time — 1:20 4-5. Quinella paid: $1750.

SECOND RACE — $2,900, maiden allowance, two-year-olds, three furlongs 150 yards.
Hasty Money (Loseth) $4.50 $2.90 $2.40
Captain Cognac (Cuthbertson) 3.60 2.80
Mahanni (Carter) 2.60
Also ran: Second Command, Dynamite Dan, Lucky Canuck, Irish Rover, Sans O. War, Intrepid Blaze. Time — 0:43 3-5.
Track Scratch: Ocean Park.

THIRD RACE — $2,100, claiming, maiden three-year-olds, one and one-sixteenth miles.
Worring Joe (Stein) $10.20 $6.20 $4.30
Waldesruh Freddy (Smith) 10.60 5.90
Purging (Fontaine) 4.20
Also ran: Cheyenne Chief, Windsor Quest, Lila's Ultimo, Tobogganing, Aries Diamond, Illisitock, Danslea. Time — 1:48 3-5.

FOURTH RACE — $2,600, claiming, three-year-olds, six and one-half furlongs.
Poco C. (Smith) $15.50 $6.30 $4.30
Lea's Buddy (Carter) 4.90 3.80
Alf's Delivery (LeBlanc) 9.10
Also ran: Talented Sheba, Velvet Streaker, Tracy's Tenuity, Promise Me Green, Blue Velvet Mist, Little Larder, Mini Module. Time — 1:21 1-5.
Exactor paid: $57.60.

FIFTH RACE — $2,800, claiming, four-year-olds and up, one and one-sixteenth miles.
Oh Really (Skinner) $5.00 $3.30 $2.90
Bel Can Jr. (LaRue) 4.00 3.20
Frelach (Chabara) 4.10
Also ran: Nicola Captain, Jose Bravo, Langley Beau, Summerland Belle, Mabe A Jewel, Burnside, Sheila's Diamond. Time — 1:48.

SIXTH RACE — $3,400, claiming, four-year-olds and up, six and one-half furlongs.
Traveling Mist (Manning) $7.30 $4.60 $2.90
Tennessette (Mena) 5.30 4.10
Golden Rich (Peichoto) 3.10
Also ran: Mutual Admiration, Lady Darkfoot, Rosie De Riveter, Pacific Diamond, Easter Gem, Gay Persnickety, Madam London. Time — 1:19 1-5.
Exactor paid: $52.30.

SEVENTH RACE — $4500, allowance, four-years-old and up, six and one-half furlongs.
Solid Reaction (Stein) $3.70 $2.70 $2.20
Boy Dancer (Smith) 4.50 3.70
Western Ben (Krasner) 6.40
Also ran: Never Charges' Jr., Kim's Fancy, Comic Tom, Dark Summer, Lord Hubert, Greco Road. Time: 1:18 3-5.

EIGHTH RACE — $5200, claiming, four-year-olds and up, six and one-half furlongs.
Matabbhai (Krasner) $18.10 $6.40 $3.70
Ole Par (Cuthbertson) 4.90 2.90
Sinful Pat (Johnson) 2.80
Exactor paid: $105.70.
Also ran: Skyride, Lucky Gary, Royal Morn, Coulee Sage, Our Boy Kirk, Making The Mark. Time: 1:18.

NINTH RACE — $10,850, three-year-olds, six and one-half furlongs.
First Purchase (Loseth) $12.10 $4.30 $3.00
Senior Director (Skinner) 2.80 2.40
Lucky Times (Johnson) 3.50
Also ran: Silent Code, Skovinsky, Honey Speed, Rusty Scupper. Time: 1:17 4-5.

TENTH RACE — $2100, claiming, four-year-olds and up, one and one-sixteenth miles.
Hard Choice (Skinner) $6.70 $3.60 $3.40
Tenusa (Cruz) 7.00 5.90
Devonish (Johnson) 5.60
Quinella paid: $46.50.
Also ran: Poonaward, Cape Dyer, Regal Joy, James Jessie, Anthony Go, Fremar. Time: 1:48 3-5.
Handle: $866,508.
Attendance: 9,149.

FAIRWAY
DISCOUNT HOUSE
272 W. GORGE RD. AT
GORGE SHOPPING CENTRE
Prices Effective Sun., Mon., Tues., May 8, 9, 10
OPEN WEEKDAYS 9-9 SUNDAYS 9-6
We Reserve the Right to Limit Quantities
WHILE STOCKS LAST

NEW ZEALAND BONELESS BEEF
NEW YORK STEAK lb. 1.89
TOP ROUND ROAST lb. 1.19
TOP ROUND STEAK lb. 1.39

GOV'T INSPECTED SLICED BEEF LIVER lb. 37¢
GOV'T INSPECTED PORK RIBLETS lb. 49¢
CANADA GRADE 'A' BEEF RIB STEAK lb. 1.59
WESTON'S STONED WHEAT THINS 20-oz. pkg. 89¢
HEINZ TOMATO KETCHUP 32-fl.-oz. btl. 1.09
AYLMER'S FANCY TOMATO JUICE 48-fl.-oz. tin 55¢
NESCAFE INSTANT COFFEE 10-oz. Large Jar 3.98
MOM'S MARG-ARINE 1-lb. print 3 FOR 1.29
FLEISCHMANN MARG-ARINE 2-lb. pkg. 1.59
RED ROSE GREEN LABEL TEA BAGS 120's 1.99
V.I.P. FABRIC SOFTENER 128 fl. oz. jug 1.19
SUNLIGHT POWDERED DETERGENT 5 lb. box 1.99

CALIFORNIA FRESH STRAW-BERRIES Approx. 12-oz. net basket 39¢
MEXICAN GROWN, VINE RIPE TOMATOES lb. 37¢
CALIFORNIA GROWN, NEW CROP CANADA NO. 1 BULK CARROTS 3 LBS. 39¢

IF YOU NEVER CLIPPED A COUPON BEFORE... CLIP THIS ONE!

THIS WEEK ONLY!

$25 OFF

ON ANY PAIR OF GENERAL DUAL STEEL II RADIALS.

If you need new tires, now's the time to buy; because this week, you can save yourself $25.00 off our everyday low prices, on any pair of General Dual Steel II Radials. And we've got similar great savings on our other popular General Summer Passenger Tires. So clip this coupon now, and come on down. We'll see you get the tire you need, at a price that's right.

D&D TIRE
GENERAL TIRE
1620 BLANSHARD 382-7283
GO WHERE THE GENERALS ARE AND SAVE!

James Bay Sides In Sweeping Form

VANCOUVER — James Bay Athletic Association continued to dominate the provincial rugby scene by scoring a double-headed British Columbia championship victory over Vancouver Kats on Saturday.

The Vancouver Island Rugby Union champions scored lopsided wins over Kats in both the Rounsfell Trophy (first division) and Province Cup (second division) matches.

James Bay firsts retained the Rounsfell laurels by scoring 20 straight points after the break en route to a 27-6 win while the seconds downed the defending champions 15-0 after holding a 9-0 advantage at half-time.

Mike Blades, Chuck Shergold, Casey Walt and Stu Barber scored trys for the James Bay first side while Kym Clarke kicked three penalty goals and Barber booted a conversion.

In the second-division match, Murray Allen kicked three penalty goals and booted the conversion of a try by Mike Reid to supply the shutout margin.

MEMORIES OF WINNING STILL WITH O'KEEFES

Time hasn't taken too much away from the players who provided Victoria with one of its finest hours in soccer.

Victoria O'Keefes, who won the international Kennedy Cup series 10 years ago, came back to Royal Athletic Park on Saturday and defeated Victoria Athletics 4-1 in a special anniversary exhibition.

O'Keefes, then the Pacific Coast League champions, defeated Los Angeles 3-1 and Mexico's national team 2-1 in the international series in 1967.

Sparked by the performance of Ike MacKay, the O'Keefes showed old-time form in defeating this year's Jackson Cup winners. MacKay, now playing with Portland Timbers of the North American League, flew to Victoria Saturday morning after a NASL game in Portland on Friday.

He scored the first two goals and set up Marty Taylor for another. Russ Ball scored the veterans' other goal.

O'Keefe's led 4-0 before Ash Douglass spoiled the shutout in the 70th minute.

Proceeds from the game, which attracted a disappointing turnout of about 300 fans, will be turned over to juvenile soccer.

Philip Sparkles

VANCOUVER — Philip Delesalle of Victoria was again a standout performer as Vancouver Island athletes staged an impressive display Saturday on the final day of the Western Canada gymnastics championships.

Rated Canada's top gymnast and world-ranked in the pommel horse event, Delesalle finished in front in five individual events and captured the over-all crown in the open men's division.

Delesalle, 18, took second place in the parallel bars behind Victoria Sports School clubmate Owen Walstrom of Vancouver. Walstrom, who scored 8.20 in that event to 8.10 for Delesalle, later suffered a leg injury and was unable to finish his full program, dropping out of the running for over-all honors.

Notching the meet's highest individual score of 9.65 in the vault, Delesalle also won pommel horse (9.55), floor exercise (8.85), high bar (9.30) and still rings (8.85).

Delesalle compiled a total of 54.30 points for his over-all triumph and was followed by Dave Copeland (44.20) of Port Alberni and Maurice Williams (43.00) of Burnaby.

Dave Bibby of the University of Victoria won the junior men's title, Lisa Broderick of North Vancouver collected the open women's diadem and Anthony Barker of Victoria took top honors in the men's tyro (under 16) section.

Albertan Connie Shuyla wound up as the junior women's champion wih a pair of Victorians — Tracy Beer and Susan Carrick — second and third.

On Friday, Janice Achtem of Victoria placed second to Vancouver's Anne Mogard in the novice women's competition.

Mike Vossen of Victoria, winning the high bar and pommel horse events, placed second in the junior men's class behind Bibby, winner in floor exercise, parallel bars and vault.

Hygrade's Ted Dale Throws Perfect Game

Ted Dale was a pitcher of perfection Sunday.

He faced 21 batters and retired 21 to record the first perfect game of the district men's softball season.

Dale's masterpiece helped Hygrade Radio blank Ocean Express 2-0 in a Heywood Men's League game Sunday. Ocean Express earned some revenge by winning the second half of an afternoon doubleheader 7-6.

Dave Rivers' leadoff homer in the third inning provided Dale with the winning run.

In an evening game, Greg Gagne also was in shutout form, scatting three hits to help Webb and Trace to a 2-0 victory over Taylor House Movers.

Another pitcher provided the weekend highlight in the Stuffy McGinnis League.

Thanks to a marathon, 15-inning struggle, Ken Fox of Victoria Athletics established a strikeout record in Port Angeles. He struck out 28 as the Athletics pulled off a 2-1 victory in the 15th inning.

A second game in Port Angeles was halted after four and a half innings, with Athletics leading 3-0, when the park lights automatically went off at 11 p.m. because of a state directive stemming from a power shortage.

The game will be resumed July 17 in Victoria.

In McGinnis League games at Central Park, Sooke Merchants edged Colony Inn Royals 7-4 in eight innings. Seaboard Construction blanked Juan de Fuca Builders 4-0 and Colony edged Juan de Fuca 6-4.

At Sanscha Park, KOA Kampground put an end to Seaboard Properties' home run thunder . . . but not their winning ways. Seaboard, which had scored 10 home runs in their first two games, defeated KOA 8-3 behind the pitching of Mike Herbie.

SIDNEY LEAGUE

Seaboard Properties 8, KOA 3.

HEYWOOD LEAGUE

Ocean Express 0-7, Hygrade Radio 2-6.

Taylor Movers 0, Webb and Trace 2.

McGINNIS LEAGUE

Sooke	000 121 03—	7	9	4
Colony Inn	010 200 10—	4	7	2

Glen Sullen, Ron Fedosenko (7) and Alden Goventock; bob Dobish, Bob Harris (6) and Jim boyd.

Juan de Fuca	000 000 0—	0	5	2
Seaboard Const.	000 013 x—	4	7	5

Larry Gole and Pete Rumsby; Pete Devana and Tom Robertson.

Saturday

Athletics	010 000 000 000 001—	2	9	0
Pt. Ang.	000 100 000 000 000—	1	11	2

Ken Fox and bob Gray; Sid Krumpe and Jerry Sparks.

(Second game called after 4½ innings because of Washington State power curfew and will be resumed July 17).

Colony Inn	000 320 1—	6	3	2
Juan de Fuca	000 103 0—	4	6	5

Harris and Boyd; Fletcher, Cole (5) and Sutton, Hastings (5).

North Island Shows Synchronized Power

COURTENAY — North Island swimmers, sparked by Dawn Coney's triple triumph, dominated the annual Vancouver Island synchronized championships here Saturday.

Coney, a Port Alberni swimmer, captured the figures and music solo and teamed with Mray Ambrose to win the duet event in the 13-to-14-year-old division.

Melanie Miller of Campbell River won the figures and teamed with Peggy Monteith to share duet honors in the 15-and-over division. Chris and Terry Jones of Port Hardy shared the duet title with the Campbell River pairing.

Chris was the only boy competing in the championships and placed third in the 11-and-12-year-old figures.

In addition to sharing the 13-14 duet title, Ambrose also won the 11-12 figures.

Kelly Lloyd of Victoria won the music solo while Esquimalt's Sandra Lougheed and Brenda Radley took the duet in the 11-12 division.

In the 10-and-under category, Becky Knowles of Victoria and Jacquie Hadikin of Campbell River tied for first in figures and Lisa Devana of Esquimalt won the music solo.

The top three finishers in the Island meet all qualified for the B.C. championships to be held in Vancouver next month.

BRENTWOOD ROWERS WIN 21 EVENTS

SEATTLE — Brentwood College crews gave a good account of themselves in two rowing events here at the weekend.

Brentwood's first eight edged Shawnigan Lake Boys' School's first eight by one length to win the feature 1,450-metre race with a time of four minutes, 27 seconds in the Greenlake Regatta on Sunday. Brentwood crews won a total of 21 events.

On Saturday, Brentwood's first eight beat several University of Washington crews with a time of 6:08 in the 2,000-metre event at the opening Day Regatta.

Cotter Tops Cycle Race

Phil Cotter managed to edge slightly ahead in a tight three-way sprint to the finish line and won the combined senior-junior 40 kilometre road race staged Sunday i Metchosin by the Victoria Wheelers.

Cotter, runner-up Dave McLellan and third-place Philip Quillevere all finished with a time of 66 minutes, three seconds.

Sean Clapie with fourth in 66:56 and his brother, Scott, placed fifth in 69:59.

Ashley Walker led a similar finish in the 20 km novice event, edging out runner-up Tony Wakelin and third-place Phil Langhrish at the wire. All had a time of 36:40.

Brian Thwaites was fourth in 37:00 and Brian Bates fifth in 39:10.

Romania on Top

ZAGREB, Yugoslavia (Reuter) — Romania beat Yugoslavia 2-0 in their World Cup soccer qualifying match Sunday, after tactically outsmarting their hosts.

The victory put Romania on top of European Group Eight with four points from two matches, and left Yugoslavia with only a theoretical chance of qualifying for the finals in Argentina next year.

Credit Foncier

Founded in 1880

One of Canada's largest trust and mortgage companies.

5-year Term Investments

Min. amount $500

9%

Interest paid Semi-annually, Monthly (Min. $5000) or Compounded and paid at maturity

9¼%

Interest paid Annually

Victoria: 1019 Blanshard St. – (604) 388-6601
Vancouver: 850 West Hastings St. – (604) 681-5464
White Rock: 1463 Johnston Rd. – (604) 531-7525
Vernon: 3105 – 34th Ave. – (604) 542-4377

Halifax Montreal Quebec Ottawa Toronto
London Winnipeg Regina Saskatoon Edmonton
Calgary Vernon White Rock Vancouver Victoria

MEMBER CANADA DEPOSIT INSURANCE CORPORATION

EXTREMELY URGENT SALE

ORIENTAL RUGS

Today many people have too little information about ORIENTAL RUGS, and its traditional art that captures the fascination and intrigue of centuries of unsurpassed Traditions and Beauty. The reason is obvious; these world's precious Masterpieces reposein Museums throughout Europe and North America, and are unknown by all but a few who seek them out. These international High Standard ORIENTAL RUGS and CARPETS of Selected qualities of high investment calibre are a good investment of today. Featuring — Museum Quality Quam in 100% Pure Natural Silk, Palace Quality Royal Bokhara, Fine Quality Kashan, Tabriz Hunting Rugs, Tree of Life, Picture Rugs, Imperial Kirman, Russian Kazak Design in 100% Pure Natural Silk, Kafkaz, Afghan, Harati Prayer Rugs, woven on wool weft and warp. World's finest Isfhan Goat's down woven on silk weft and warp, Zarchark and Zanni, both pieces in 100% Pure Natural Silk, Fine Quality Ardabil, Princess Bokhara (Mori Bokhara) Turkman, Pak Sarouk, Hutchlo Rug, Runners. And Many More Pieces to choose from. Sizes 2'x3' to 15'x18' approximately.

UP TO 50% OFF

A rare opportunity to furnish your home from this Breathtaking Fabulous Collection of ORIENTAL RUGS offered to you at Bargain Prices.

2 DAYS ONLY

SALE STARTS SUN., MAY 15, 10 A.M. to 10:00 P.M.
CONTINUES MON., MAY 16, 10:00 A.M. to 6:00 P.M.
RED LION MOTOR INN, VICTORIA, B.C.

5-7

NOW ENJOY SUBURBAN MOTORS

MERCURY LINCOLN

DEMO DAYS!

Low Mileage 1977 Models at Special Savings!

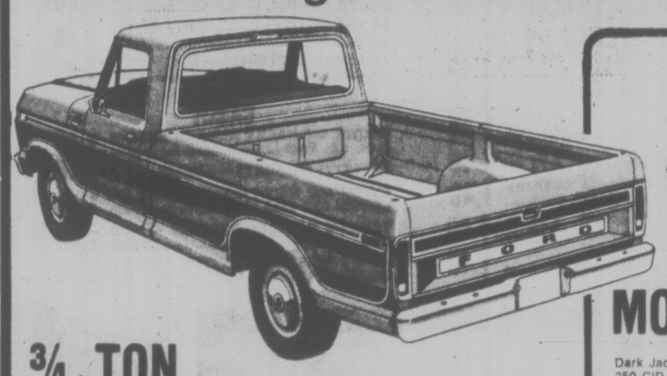

¾ TON 4x4 FORD PICK-UPS

Midnight blue metallic with silver metallic. 7500 GVW package, 400 V8 engine, ammeter/oil pressure gauges, tool stowage box, 3-speed Cruise-o-matic transmission, power steering, dual bright swing lock mirrors, locking gas cap, sliding rear window, AM radio, tinted glass, projection group, full time four wheel drive, rear step bumper, front and rear shocks. Stock No. 7-324.

Driven by Lee Walle
New PRICE 9611.20
DEMO PRICE
8240.00

¾ Ton Ford 4 by 4 Pick-up in candy apple red. 7500 GVW package, 400 V8 engine, ranger package, ammeter/oil pressure gauges, reduced sound level exhaust, 3-speed cruise-o-matic transmission, power steering, dual bright swing lock mirrors, locking gas cap, sliding rear window, AM radio, light group, 66 AM alternator, full time four wheel drive, rear step bumper. Stock No. 7-299.

Driven By Mike McKenna
NEW PRICE 9111.00
DEMO PRICE
7810.00

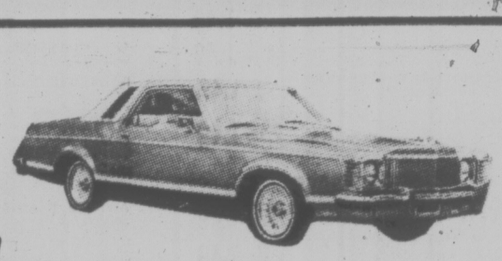

MONARCH GHIA 2-Door Hardtop

Dark Jade metallic, steel belted radial tires, 250 CID engine, vinyl landau roof, reclining bucket seat option, select-shift automatic transmission, power steering, power front disc brakes, bumper protection group, rear window defroster AM radio, visibility group. Stock No. 7-139.

Driven by Cal Harder
NEW PRICE 6272.40
DEMO PRICE
5867.00

Black Monarch 2-door Ghia steel belted radial tires, wire wheel covers, black vinyl landau roof, 202 2V motor, reclining bucket seat option, select-shift automatic transmission, convenience group, power steering, power front disc brakes, AM radio and stereo tape, complete tinted glass, visibility group, light group.

Driven by Murray Minckler
NEW PRICE 6735.20
DEMO PRICE
6211.00

'77 COUGARS

COMET 4-Dr. Sedan

Yellow green metalic, duraspark ignition system, front disc brakes, dark green vinly roof, 302 CID 8-Cylinder motor, select-shift automatic, power steering, power front disc brakes, bumper protection group, rear window de-fogger, AM radio, custom interior option. Stock No. 7-81.

Driven by Pudge Marshall
NEW PRICE 5796.10
DEMO PRICE
$5367.00

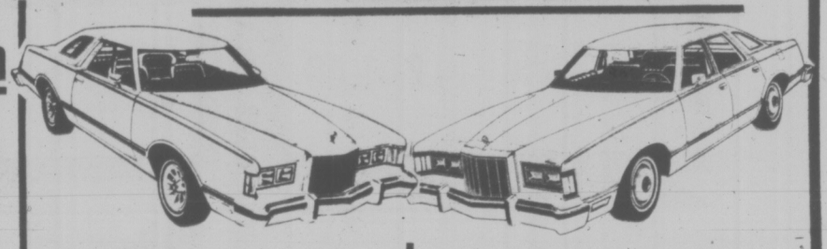

COUGAR XR-7 2-Dr. Hardtop
Standard XR7 Features PLUS:

400 2V engine, sports instrumentation group, speed control, auto-temp air conditioner, AM radio with dual rear seat speakers, decor group, appearance-protection group, tinted glass complete, power side windows; power lock group. Stock 242.

Driven by Ted Litster
NEW PRICE 8416.30
DEMO PRICE
7516.00

COUGAR 4-Dr. Brougham
Standard Cougar Features PLUS:

400 2V engine, day-date clock, cornering lamps, tilt steering column, speed control, twin comfort power seat, auto temp Air-conditioning, AM/FM radio, stereo with quadrasonic 8-track tape. Decor group, power side windows, power lock group; wire wheel covers. Stock 7-200.

Driven by Con Purvis
NEW PRICE 8896.80
DEMO PRICE
7788.00

SERVICE

TUNE-UP SPECIALS

MINI TUNE-UP

Diagnosis, replace plugs, points, condensor and air cleaner, clean PCV valve and battery connection. Adjust fan belts, ignition and carburetor idle speed and mixture. Parts included.

4-CYL.....37.66
6-CYL.....44.16
V-6 .....48.88
8-CYL.....50.64

MAXI TUNE-UP

Diagnosis, replace plugs, points, condensor and air cleaner. Clean PCV valve and battery connections. Adjust fan belts, ignition timing and carburetor idle speed and mixture. Test compression and overhaul carburetor. Parts included:

4-CYL.....90.64
6-CYL.....87.80
V-6 .....94.96
8-CYL.....97.28

Four Barrel Carburetor Additional

CHANGE OIL and FILTER

4 quarts motor oil and one Motorcraft Filter

9.39

and We Vacuum the interior of your car

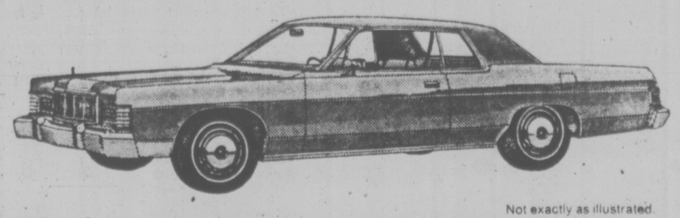

Not exactly as illustrated.

MERCURY MARQUIS BROUGHAM

FULLY EQUIPPED INCLUDING, 460 V8 engine, twin comfort seats, cornering lamps, digital clock, tilt steering column, power seat, air conditioning, power antenna, AM/FM Radio with quadrasonic 8-track tape, interval windshield wipers. Stock No. 7-208.

Driven by Ken Evans
NEW PRICE 9910.40 ..... DEMO PRICE 8590.00

TRUCK RENTALS? Why Pay More?

Most of our TRUCK RENTAL RATES are 25% LESS than most competitors, all the time.
SUBURBAN RENT-A-TRUCK 386-6131

SUBURBAN Motors

3377 DOUGLAS at SAANICH ROAD — Dealer Lic. D000863A — 386-6131

WOODWARD'S GREAT ONE PRICE SALE DAY — THE ORIGINAL 1.49 DAY

Only First Quality Merchandise Sold in Woodward's Regular Departments . . . No Substandards or Factory Rejects.

SORRY, NO DELIVERIES, PHONE, MAIL OR C.O.D. ORDERS PLEASE

Use Your Woodward's Account Card

CHILDREN'S WEAR

BI-SEX T-SHIRTS — in assorted prints. Sizes 2-6x. Each 1.49
BI-SEX SHORTS — sizes 2-6x. Each 1.49
BOYS' BRIEFS — assorted colors. Sizes 2-6x. ..... 2 for 1.49
BOYS' VESTS — assorted colors. Sizes 2-6x. ..... 2 for 1.49
GIRLS' LACE BRIEFS — sizes 4-6x. ..... 2 for 1.49
ELDERLON SCREEN PRINT BRIEFS — sizes 4-6x. ..... 2 for 1.49
BOYS' BATHERS — sizes 2-6x. Each 1.49
GIRLS' HALTER TOPS — sizes 4-6x. Each 1.49
GIRLS' 1-PCE. SWIMSUITS — sizes 4-6x. Each 1.49
GIRLS' 2-PCE. SWIMSUITS — sizes 4-6x. Each 1.49

GIRLS' FASHIONS

ASSORTED BRIEFS — sizes 8-14. . 2 for 1.49
HIP HUGGERS — assorted prints. Sizes 8-14. ..... 2 for 1.49
T-SHIRTS — assorted prints. Sizes 8-14. Each 1.49
SHEER PANTY HOSE — sizes 8-14. ..... 2 for 1.49
COTTON/NYLON KNEE HIGHS — sizes S,M,L. ..... 2 for 1.49
FANCY KNEE HIGHS — sizes 9-10. Each 1.49
COTTON/NYLON ANKLETS — sizes 6-7½, 8-9½. ..... 2 for 1.49
GIRLS' HALTER TOPS — sizes 8-14. Each 1.49
BRA AND BIKINI SET — sizes 8-14. Each 1.49

INFANTS' WEAR

T-SHIRTS — in assorted prints. Sizes 12-24 months. Each 1.49
POLYESTER ROMPERS — sizes 12-24 months. Each 1.49
PLASTIC PANTS — sizes S,M,L,XL ..... 4 for 1.49
STRETCH TERRY SLEEPERS — assorted colors. Each 1.49
INFANT SOCKS — sizes 4-4½, 5-5½. ..... 2 for 1.49

LADIES' SHOES

LADIES' FLUFFY ACRILAN ACRYLIC SLIPPERS — in assorted colors ..... pair 1.49
LADIES' AND CHILDREN'S TATAMI SANDALS — with foam sole. ..... pair 1.49

BOYS' WEAR

BRIEFS — 100% cotton. White or colors. S,M,L. ..... 2 for 1.49
VESTS — 100% cotton. White and colors. S,M,L. ..... 2 for 1.49
SPORT SOCKS — assorted styles. Good color selection. ..... 2 for 1.49
THERMAL SOCKS — 75% acrylic/25% cotton. Assorted colors. Stretch sizes 8-10½. ..... 2 for 1.49
KNIT SHIRTS — long or short sleeves. Sizes 8-16. Each 1.49
BOYS' SWIM TRUNKS — assorted patterns and colors. S,M,L. Each 1.49
BOYS' T-SHIRTS — crew neck, short sleeves. Good color selection. Each 1.49

HOSIERY and ACCESSORIES

WOODSONIA PANTYHOSE — regular or all sheer ..... 2 for 1.49
KNEE HIGH STOCKINGS — ..... 4 for 1.49
SUN HATS — Each 1.49
SCARVES — assorted prints. ..... 2 for 1.49
SIZED STOCKINGS — ..... 2 for 1.49

LINGERIE

LADIES' BRIEFS — sizes S,M,L. .. 2 for 1.49
LADIES' BIKINIS — sizes S,M,L. .. 2 for 1.49
LADIES' BRIEFS — sizes O.S. ..... 2 for 1.49
LADIES' HIP HUGGERS — sizes S,M,L. Each 1.49
JUNIOR BRA — sizes in AA, A or B cups. Each 1.49

DRAPERIES

45" POLYESTER SHEERS — and open weaves ..... yd. 1.49
POLYFOAM CUSHION FORMS — 14" round or square. ..... 2 for 1.49
45 PRINTS — wide range of colors. ..... yd. 1.49
COTTON SATEEN LINING — 1½ yds. 1.49
KNIFE EDGE POLYFOAM CUSHION FORMS — 12" round or square. Each 1.49
AWNING FABRIC — stripes and plains. 15" wide ..... 1½ yds. 1.49
RE-WEB KITS — 32' per kit. Each 1.49

WATCHES and JEWELRY

BANGLES — sets of six. ..... set 1.49
BEAD CHAIN CHOKERS — Each 1.49
DINNER RING — simulates tones. Each. 1.49
TASSELS — 2 assorted styles. Each 1.49
METAL ROPES — Each 1.49
DIAMOND CUT BRACELETS — Each ... 1.49
SCARF CLIPS — Each 1.49
LOCKETS — Each 1.49

HOME ACCESSORIES

MINIATURE PICTURES — in elaborate metal frame. ..... 2 for 1.49
GOLD COLORED METAL PICTURE FRAMES — 8"x10". Each 1.49
CLIP-ON FIXTURE — Each 1.49

LINENS and DOMESTICS

TOWELS — assorted prints and plains. Choice of 1 bath, 2 hand towels or 4 face cloths. Your choice. Each 1.49
DISH CLOTHS — pkt. of ..... 5 for 1.49
TEA TOWELS — waffle weave, doby jaquard or satin stripe. 3 per pack. ..... pack 1.49
POLYESTER BATTS
1-lb. fill Each 1.49
FOAM-BACKED PLACE MATS — pkg. of 4. ..... pkg. 1.49
PLASTIC SHOWER CURTAINS — assorted patterns. Each 1.49
CHINESE EMBROIDERED CASES — pair 1.49

CAMERAS

PHOTO ALBUMS. — Each 1.49
PHOTO FRAMES — 5"7" or 8"x10". Each 1.49
MALLORY BATTERIES — AA penlight ..... pkg. 1.49

CANDY

BROWN and HALEY ALMOND ROCA — 11-oz. tub. Each 1.49
BASSETTS ALLSORTS — 200 gm. ... 3 for 1.49
EVANS and SMITH HARD BOILED OR CHOCOLATE-FILLED CANDY. — ... Pkg. 1.49
TERRY'S HAZELNUT WHIRLS — 200 gm. ..... pkg. 1.49
S & C PEPPERMINT PATTIES OR MINUET CHERRIES — ..... pkg. 3 for 1.49

FASHION FABRICS

THREAD — 300-yard spool. ..... 3 for 1.49
INTERFACING — 100% polyester. Approx. 2½ yds. per pkg. ..... 2 for 1.49
7" SCISSORS — straight cut for assorted household uses. Each 1.49

FLOOR COVERINGS

PLASTIC RUG PROTECTOR — clear cleated vinyl. Protect rugs and carpets. Approx. 27" wide ..... 2 lin. ft. 1.49
DOUBLE FACE TAPE — 1½" x4 yds. per roll. Ideal for installing rugs and mats ..... 2 rolls for 1.49
STRIPED NYLON MAT — for inside or outside use. Candy stripe design. Approx. 23"x34". Each 1.49
ARTIFICIAL TURF DOOR MAT — choice of colors. Weatherproof. Approx. 18"x27". Each 1.49

STATIONERY

WOODWARD'S SCHOOL AND OFFICE SUPPLIES — choose from: refills, narrow, wide, college or plain; typing bond; yellow second sheets; H.B. pencils; assignment covers; stick pens; blue lined envelopes, No. 8 or No. 10 size. Your choice ..... 2 for 1.49
LIQUID MARKERS — 20 per pack. Each 1.49
LUNCHEON NAPKINS — assorted designs. ..... 2 for 1.49
WRITING PADS — economy size... 4 for 1.49
SCOTCH TAPE — ½"x1010" per roll. ..... 4 for 1.49
CHILDREN'S POP-UP BOOKS — 2 for 1.49
PARKER BALL POINT PEN — Each 1.49
COLORED PENCIL PACK — 20 per pack. Each 1.49
PHOTO ALBUMS — one touch type. Each 1.49
PHOTO ALBUM REFILLS — 4 pages per pack. ..... 2 for 1.49
FINE POINT MARKERS — choose from red, blue or black ..... 4 for 1.49

MEN'S FURNISHINGS

WOODWARD'S VESTS — 100% cotton. Athletic style. White. M,L,XL. Each 1.49
WOODWARD'S BRIEFS — 100% cotton, regular fit. White or assorted colors. S.M.L. Each 1.49
WOODSONIA T-SHIRTS — short sleeves, crew neck. 100% cotton. Colors. S.M. Each 1.49
SPORT SOCKS — good selection of terry thermal solids in lively colors. ... 2 for 1.49
GLENGARRY DRESS ANKLE SOCKS — selection of plain and clocking in dress tones. Stretch 10 to 13. ..... pair 1.49
GLENGARRY EXECUTIVE HOSE — over-the-calf models in basic dress tones. Stretch 10 to 13. Each 1.49
MEN'S WORK SOCKS — Woodward's 3-lb. weight in grey, green or brown. Each 1.49
LINESMEN ANKLE SOCKS — stretch 10-13 in blue, beige, navy, green or brown. Each 1.49
MEN'S WORK GLOVES — cotton and leather, canvas reinforced. One size fits all ..... pair 1.49
MEN'S UMBRELLAS — 8-rib construction. Stitched handle. Black nylon cover. Each. 1.49

TOYS

COLORING BOOK AND 2 CRAYONS — Each 1.49
FRISBEE — a great outdoor toy. Each 1.49
DOLL CLOTHES — fit most 11½" dolls ..... 2 for 1.49
COMICS — assorted titles. ..... 3 pkgs. 1.49
CHARLENE DOLL — 11½" doll with one outfit. Each 1.49
PLASTIC MODELS — Each 1.49
AIR MATTRESS — Each 1.49

GARDEN CENTRE

POTTING SOIL — 25-lb. bag. Each 1.49
PATIO TOMATOES — 4" pot ..... 4 for 1.49
POTTED ROSES — named varieties, in 1-gal. containers. Each 1.49

HYPO ALLERGENIC PIERCED EARRINGS — choose from attractive pierced styles ..... each 1.49
Woodward's Jewelry

LADIES' HIP HUGGERS — sizes S,M,L. ..... each 1.49
Woodward's Lingerie and Body Fashions

ALL-IN-ONE PANTY HOSE — with new sandalfoot. Regular also available. .. 2 for 1.49
Woodward's Hosiery

BI-SEX SHORTS AND T-SHIRTS — Children's sizes 2-6x ..... each 1.49
Woodward's Children's Fashions

LYSOL TUB AND TILE CLEANER — 15 oz. 2 for 1.49
Woodward Stores (Drugs) Ltd.

POTTING SOIL — 25-lb. bag all purpose steamed and sterilized .... each 1.49
Woodward's Hardware

Woodward's 1.49 DAY TUESDAY

CHINA

GLASSWARE — choice of stacking mug or stacking bowl ..... 4 for 1.49
ASHTRAY, 8" MIXING BOWL OR TANKARD — your choice. Each 1.49
PORCELAIN DINNERWARE — Choose from dinner plate, cream and sugar, cup and saucer. Each 1.49
BREAD/BUTTER PLATES — ..... 3 for 1.49
STAINLESS STEEL BUTTER DISH — Each 1.49
WINE GLASSES — pkg. of 4. Each 1.49
SALAD BOWL AND SERVERS — ..... set 1.49
INDIVIDUAL SALAD BOWLS — 4 for 1.49
GLASSES — hiball or old fashioned. ..... 3 per pkg. 1.49
MINIATURES — ceramic assorted pieces. Each 1.49
DRIED FLOWERS — ..... bunch 1.49
RATTAN HANGING BASKET — Each ... 1.49
ONION SOUP BOWLS — ..... 2 for 1.49

HOUSEWARES

PLASTIC HOUSEWARES — choose: food crisper, utility tub, toilet brush set, laundry basket, covered bowl set, wastebasket, dish drainer/tray or pail. Each 1.49
THERMOS BOTTLE — 15-oz. vacuum bottle. Each 1.49
WOODSONIA LIGHT GLOBES — 40, 60 or 100 watts. Non-glare frosted. ..... 8 for 1.49
STEAK BOARD, STEAK KNIFE SET OR KITCHEN KNIFE SET — your choice. Each 1.49
COOKING NEEDS — choose: cast iron fry pan, stainless steel steam basket, egg beater, colored bundt pan, pair of oven mitts or 3-pce. aluminum saucepan set. ..... Your choice 1.49
CLEANING AIDS — choose: soft sweep broom/corn broom or 3 pkg. of 10 garbage bags. Each 1.49
WOODSONIA PAD AND COVER — fits standard 54" ironing board. ..... set 1.49
NON-STICK BAKEWARE — choose: loaf pan, cake pan or muffin pan. Each 1.49
LAP TRAY — portable and convenient. Each 1.49
OUTDOOR GARDEN TORCH — Each 1.49

COINS AND STAMPS

STAMP HINGES — 100 folded ..... 3 for 1.49
BONUS BAGS — Each 1.49
MANILA STOCK PAGES — ..... 9 for 1.49
FLASHLIGHT MAGNIFIER — Each 1.49
VINYL PAGES — ..... 4 for 1.49
U-DO-ITS — packets ..... 3 for 1.49
U-DO-ITS — bulk, 100. Each 1.49

DRUGS and COSMETICS

WOODWARD'S HEALTH AND BEAUTY AIDS — choose from: 32-oz. Shampoo; 32-oz. Bath Oils; 32-oz. Milk Bath; 100-ml. Toothpaste; Rubber Gloves; Roll-On Deodorant; Disinfectant Room Spray; Baby Shampoo or Baby Oil. ..... 2 for 1.49
WOODWARD'S VITAMINS — choose from: Multiple Vitamins, 100s; Vitreat Chews, plain or with iron; Halibut Oil Capsules, 250s; Ascorbic Acid, 100 mg., 500s. Your Choice Each 1.49
SCHICK CARTRIDGE BLADES — 10s. Each 1.49
ROLL-ON DEODORANTS — choose from 50-ml. Old Spice Anti-perspirant or 1-oz. Arrid. ..... 2 for 1.49
MEN'S ITEMS — choose from: 4-oz. Brut Splash; 4-oz. Max Factor Signature Cologne or Yardley Black Lavel Shower Soap. Each 1.49
STAY FREE MINI PADS — 12s. ... 4 for 1.49
YOUR CHOICE — 180s Q-Tips, 350-ml. Suave Shampoo or 16-oz. Desert Flower Beads. ..... 2 for 1.49
VASELINE INTENSIVE CARE LOTION — 500 ml. Each 1.49
BANDAID PLASTIC STRIPS — 100s. Each 1.49
LACTONA TOOTHBRUSHES — ..... 4 for 1.49
YOUR CHOICE — 12-oz. Rose Milk, 8-oz. Scotchgard, 100s Elastoplast Dressings or Gem Bath Kits. Each 1.49
WILKINSON BLADES — 5s ..... 3 for 1.49
FLEX SHAMPOO OR CONDITIONER — 17-oz. each. Your choice. Each 1.49
PINAUD MEN'S STICK DEODORANT — ..... 2 for 1.49
ALLENBURY'S BASIC SOAP — .. 4 bars 1.49

YARNS and CRAFTS

SUPERWESTERN YARN — 100% acrylic knitting worsted weight, 50-gram ball ..... 2 for 1.49
ACADIA YARN — 3-ply fingering, 100% acrylic. Approx. 1 oz. ..... 3 for 1.49
AURORA YARN — 4-ply fingering, 100% acrylic, approx. 1-oz. ball. ..... 3 for 1.49
THUNDERBIRD YARN — 100% wool, approx. 4-oz. skein. Each 1.49
SPORTS YARN — knitting worsted, 100% acrylic, approx. 1-oz. ball. ..... 3 for 1.49
DOMINO CROCHET COTTON — white and ecru ..... 2 for 1.49
PLASTIC DRIP DRY HANGERS — assorted colors ..... 5 for 1.49
CLOSET ITEMS — Slack Rack, Blouse Tree, Skirt Rack, Over Door Rack. Each. 1.49

AUTOMOTIVE

WEDGE CUSHION — for seat or backrest. Each 1.49
FLAT CUSHION — cosy Orlon acrylic top. Each 1.49
BURGLAR ALARM — protects car and contents. Each 1.49
ZIP WASH-N-WAX — waxes as it washes. Each 1.49
TURTLE PASTE-WAX KIT — best for lasting protection. Each 1.49
SQUEEGEE — removes condensation quickly. Each 1.49
MOTOR OIL — Woodward's Super-Duty No. 20 or 30. ..... 2 for 1.49
MINI SPLASH-GUARDS — black rubber flaps. ..... pair 1.49
FLASHLIGHT AND BATTERIES — magnetic, for car or home. Each 1.49
GIANT WASH-SPONGE — cellulose, for window or boat. Each 1.49

SPORTING GOODS

CAMPBELL MERCURY GOLF BALLS — ..... 3 for 1.49
TENNIS ACCESSORIES — tennis racquet or pkg. of tennis balls. Each 1.49
CAMPING ACCESSORIES — choice of: vinyl poncho, Coleman 4-lb. ice, air bed, emergency blanket, vinyl ground sheet, 9x12 tarp, beehive pump. Each 1.49
BADMINTON SET — two player. Each ... 1.49
SNORKEL OR SWIM MASK — Each 1.49
BIKE ACCESSORIES — bikes pump; bike tires — 20x1⅜, 20x1.75, 24x1⅜, 27x1¼, 26x1⅜. Each 1.49
DISPOZ-A-LAMP — Each 1.49
ASH FLASH LANTERN 6-VOLT BATTERY — Each 1.49
FLASHLIGHT — Each 1.49
SHUTTLECOCKS — pkg. of 6. ..... pkg. 1.49
VICTORIAVILLE HOCKEY STICK — ideal for street hockey. Each 1.49
CASTROL OUTBOARD OIL — 50:1 mix, 16-oz. ..... 2 tins 1.49

HARDWARE and PAINT

6" CERAMIC TILES — assorted patterns ..... 8 for 1.49
POLY-ROPE — general purpose cord. 3/16x75'. Each 1.49
PLASTIC UTILITY SHEET — waterproof protection. 10'x12'. Each 1.49
PLASTIC DROP SHEETS — saves splatters. 8'x10' ..... 3 for 1.49
PAINT BRUSHES — 1", 1½", 2", 3" or 4". Each 1.49
ROLLER SETS — 2 rollers and tray. ..... complete 1.49
CIL SPRAY PAINT — 13-oz. aerosol can. Each 1.49

GARDEN ACCESSORIES

GARDEN GLOVES — men's or ladies' vinyl coated ..... pair 1.49
GARDEN TOOLS — trowel, cultivator, transplanted or weeder. Strainless. Each. 1.49
BAMBOO RAKE — loving care for lawns. Each 1.49
FOLDING FENCE — green enamel. 6'. Each 1.49
CEDAR TUBS OR PLANTERS — various shapes. Each 1.49
POTTING SOIL — 25-lb. all purpose, steamed, sterilized. Each 1.49
GRASS SEED — selected blends for Woodward's. 2 lb. Each 1.49
LADIES' SHOVEL, FORK, CULTIVATOR OR HOE — your choice. Each 1.49
MICA-PEAT PLANTING MIXTURE — just add water. 10 qt. Each 1.49
PLASTIC FENCING — white loop sections. 8'. Each 1.49
WOODWARD'S GARDEN COMPOST-MAKER — 10-6-10. 7 lbs. Each 1.49
WOODWARD'S FISH FERTILIZER — 100% organic. 64 oz. Each 1.49
SOAKER HOSE — adjustable. 25'. Each .. 1.49
TRIGGER SPRAYER — for flowers or laundry. Each 1.49
GRASS SHEARS — sharp and sturdy. Each 1.49
WEED AND DANDELION KILLER — quick and effective. 16 oz. Each 1.49
ROSE, EVERGREEN OR FLOWER AND VEGETABLE FOOD — 7 lbs. Each 1.49
SLUG AND SNAIL DEATH — not affected by rain. 2¼ lbs. Each 1.49
SWEET PEA NETTING — many uses. 6'x20'. Each 1.49
"ORTHO" ROSE AND FLORAL DUSTER — Each 1.49
TOMATO-VEG. DUSTER — now is the time. Each 1.49
GARDEN HOSE — 7/16"x40'. Each 1.49
TIMED-RELEASE PLANT FOOD — flowers, veg., tomatoes or roses. 20 oz. Each 1.49
MACRAME POT HANGER — enjoy indoor plants. Each 1.49

APPLIANCES

PRE-RECORDED 8-TRACK TAPES Each 1.49
VACUUM BAGS — to fit Eureka, Hoover, Lewyt or Regina. Large package. Each ... 1.49
8-TRACK STORAGE LIBRARY — Each. 1.49
RECORD CARE KIT — complete with cleaning fluid. Each 1.49
ASSORTED L.P. RECORDS. — Each ... 1.49

FOOD FLOOR

GROCERY

SHASTA SOFT DRINKS — regular, 10-fl.-oz. tins. Orange, root beer, cola, lemon lime, ginger ale, grape. Plus Deposit ..... 12 for 1.49
DARES BISCUITS — Cookie Jar, Lunch Box or Party Pack. 2-lb. package. Each 1.49
RED CLOVER COHOE SALMON — 15½-oz. tin. Each 1.49
SWANSON'S FROZEN MEAT PIES — beef, burger, chicken or turkey, 8 oz. ..... 4 for 1.49
CAMPBELL'S CREAM OF MUSHROOM SOUP — 10-fl.-oz. tin. ..... 7 for 1.49

BAKERY

2 pkgs. of 6 Bran Muffins; 2 pkgs. Walnut Slices; Devils Food Cake; 2 pkgs. of 5 Apple Turnovers; 2 Mrs. Willmans Jam Rolls.
Your choice of one unit Each 1.49

PRODUCE

FRUIT PUNCH — 64-oz. bottle. Each 1.49
B.C. GROWN—GRADE Canada Fancy — Red Delicious, Spartans, Newtowns ..... 2 doz. 1.49
TEXAS RUBY GRAPEFRUIT — ..... 14 for 1.49
SUNKIST ORANGES ..... 2 doz. 1.49
GRADE CANADA FANCY IMPORTED PEARS — .... 3 doz. 1.49

MEAT

PORK CHOPS — frozen. 1-lb. package. Each 1.49
FROZEN B.C. GROWN FRYING CHICKEN — legs or breasts. 1-lb., 2-oz. pkg. Each 1.49
GAINERS PURE PORK SAUSAGE — 1-lb., 8-oz. tray. Each 1.49
FROZEN B.C. GROWN GAME HENS — 20-oz. and over. Each 1.49
SNACKERY 9" PIZZAS — 12 oz. Salami or pepperoni. ..... 2 for 1.49
MAPLE LEAF SAUSAGE STIX — 1-lb., 8-oz. Beer, salami, summer or pepperoni. Each 1.49

Some Stress Is Healthy: MD

CHICAGO (UPI) — Stress — in moderate doses — may be good for your health, a leading Chicago heart expert said in a report released Saturday.

Conversely "a very calm, sedentary life may be dangerous for your heart," the expert reported.

Dr. Vincent Glaviano, chairman of the psychology department at the University of Health Sciences — The Chicago Medical School, said the heart beats stronger and faster under stress. Glaviano said the stress helps use fats which are stored in the heart muscle, fats which can lead to heart attacks.

Glaviano said that both physical and mental stress release a hormone, norepinephrine, which increases levels of a substance known as cyclic AMP which promotes the use of fat.

The doctor said there are exceptions — people who have diabetes, hypothyroidism, and other metabolic disorders. He said they lose the sympathetic stimulation of the heart which occurs when normal people are under stress.

Glaviano has experimented on laboratory animals in order to find the processes through which fats are consumed when the heart beats quickly and vigorously.

The doctors said the heart's autonomic nervous system has two parts: the sympathetic branch which reacts to threats and stress and the parasympathetic branch which stores and conserves energy.

Many "normal" persons have parasympathetic nerves which overpower their sympathetic nerves. They are sedentary people with abnormally slow heartbeats who eat too much, are overweight and underactive.

"Probably the best way they can correct this imbalance is to exercise," he said.

Glaviano feels exercise also is a safer stimulant of the heart and of the circulation in healthy persons than drugs.

"If your heart is healthy, you should do some stressful exercise regularly. Also, permit yourself some strong emotional feelings. Both increase the beat, which is good for a healthy heart," he said.

family

POPULAR APPLIANCES OF 50 YEARS AGO

CHICAGO (AP) — The most popular appliances 50 years ago were the washing machine, vacuum cleaner and toaster, Association of Home Appliance Manufacturers historians say.

Only about 12 other items of today's 45 most popular appliances were available then.

They included refrigerators, cooking ranges, dishwashers, heaters, heating pads, fans, irons and radios.

LUXURIOUS COLLECTION

NEW YORK (CP) — Jonathan Hitchcock has come up with a small but luxurious collection of evening dresses and separates priced from $29 to $160.

He shapes tunics, dinner suits, wrap dresses, blouses and pants in solid silk mattz jersey, softly colored rayon georgette and silk crepe de chine.

A Subtle Touch Of Atmosphere

By PAULINE GRAVES

In an ordinary box-like room you can create whatever atmosphere you wish, foreign or otherwise, by well calculated accents or accessories. Even a few cliches, such as a Mexican hat or bright, large, paper flowers, convey the message instantly without a lot of expense. Most of us, however, prefer to be more subtle.

As an example, here is a small dining area in a condominium, decorated by Ray and Jim Wark. The Oriental look comes across instantly, largely due to the end wall, which gives the impression of a Shoji screen. And all it consists of are two mirrored panels crossed with black strips, 1"x1", and framed with 2"x1"s. The panels seem more important because instead of covering the whole wall, they flank a plain centre, 3-feet wide, and all three, plain and two-mirrored sections, gain by the contrast.

Although it would be easy to put floor-to-ceiling mirrors on the wall and then cross the mirrors with the wood strips, actually, the frame was made on the wall and the 42-inch wide by 10-inch high mirrors inserted in the openings. Exquisite accuracy has to be practiced, otherwise unbecoming gaps between mirror and frame will occur.

Note that the inverted lotus blossom lights and the picture on the wall carry out the Oriental theme as additional accents. And although the chairs are not Oriental, the brocade upholstery hints of that design.

CRANBERRY BARS

1½ cups sifted all-purpose flour
2 tbsp. sugar
½ cup butter
1 (14-oz.) can whole berry cranberry sauce
2 fresh eggs
1½ cups brown sugar, packed
2 tbsp. flour
¼ tsp. salt
1 tsp. vanilla

In small bowl combine 1½ cups flour and sugar. Cut in butter until mixture is of crumbly consistency. Press into an oblong pan (approximately 9x13 inches). Bake in 350 degrees F. oven for 10 minutes. In small bowl break up cranberry sauce with fork. Spread over partly baked layer. Beat eggs with brown sugar, 2 tbsp. flour, salt and vanilla until fluffy. Pour over cranberry layer evenly. Bake in 350 degrees F oven about 30 minutes or until topping is firm. Cool. Cut into bars.

WILLOWDALE FARM
Geraniums 95¢
Bedding Plants 75¢
(approx. 9 plants per basket)
Also, Evergreens and Shrubs etc.
6447 WEST SAANICH RD. 5-7 652-2512

Guitar
CRASH COURSE
$30 INCLUDES USE OF CLASSICAL GUITAR 5 WEEKS FOR ABSOLUTE BEGINNERS
Entertain your friends this spring and play your favorite songs!
• Learn popular guitar chords, rhythms and finger picking
• 1 hour group lesson weekly
• Adult and teen classes
LESSONS BEGIN MAY 17th
To enrol phone DAVE ENGLISH
386-3912 Days 595-8365 Evenings
CLASSES HELD AT DAVE ENGLISH MUSIC STUDIO, 2020 Douglas St., Suite No. 3 5-9

The Happyface Place®
We're in business to make you smile

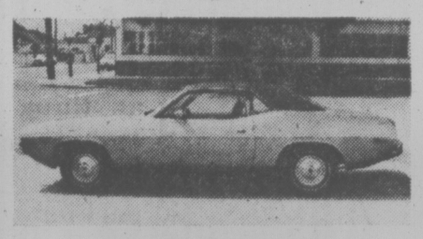

PONY CAR
1973 VALIANT BARRACUDA
2-DOOR COUPE
V8, automatic, power steering, power brakes, radio, extra clean condition and ready for you to drive today.
BCAA INSPECTED
$3595
McCALLUM MOTORS
CORNER YATES and COOK 382-6122
5-8 (D.L. D00850A)

New Modes in SELBY

ARCH PRESERVER AND EASY-GOERS
The fashion shoes with built-in comfort
Always at King's
3-13 1453 DOUGLAS ST.

the Bay

The Red Letter Bag from Elizabeth Arden says
"TAKE ME ALONG"

And take it along you will! It's a smashing EA signature cosmetic tote that fits in for daily office use, short jaunts and a two-month European holiday!

The EA Red Letter Bag is yours for $6 with any Elizabeth Arden purchase of $5 or more. It contains five special size products for all skin types (four of them skin-care beauty-aids.)

***2-oz. Skin Lotion. **2-oz. Velva Moisture Film. **2-oz. Skin Deep Milky Cleanser, **½-oz. Beauty Sleep. **Lasting Cream Lipstick. Bon voyage!

Cosmetics, Main Floor.

Miss Sylvia Greening, Elizabeth Arden Consultant, will be at the Bay Thursday, May 12th through Saturday, May 14th, to discuss your beauty problems.

Hudson's Bay Company

CUT SOFTENED

PHILADELPHIA (CP) — The Chinese influence on haircuts from previous years has been softened in a wig from the European collection at Stephen Perchick Sales here.

The full head diminishes into a tapered nape and the sides are kept close-cropped. Brushable bangs fall from a handmade skin crown.

The wig is made of Venicelon stereoregular fibre.

can anything make you look perkier than black and white?

Here's Mr. Edwards graduating print to take you from here thru summer. Fully washable triacetate. Sizes 12-18

Skirt and Top
18.00

Other styles available

Use Your Saba Charge Card, Chargex or MasterCharge

Saba's
1130 Douglas
384-0561
5-9

wheels

By MICHAEL LAMM

Dear Mike: I own two sets of rear tires, one for winter use and one for summer. I recently took off the winter tires for storage. My neighbor mentioned that I should have marked them prior to removal so I can put them back on the same sides next year. How important is this? — RETIRED.

Dear Re: If they're radials, it's important. Changing a radial's direction of rotation shortens its life. If they're not radials, it doesn't matter what side they're on. By the way, it's best to deflate mounted tires for storage and to seal each one in a plastic trash bag to keep it from absorbing ozone.

Dear Mike: I own a 1972 Corolla with 21,000 miles. My problem is that the brakes squeak. They have almost from the time I bought the car. I've had the car back to the dealer and also to shops that specialize in brake work. They say they can replace the pads (they're in good shape) but that they can't guarantee this will stop the squeaking. Can you suggest a remedy? — SQUEAKY.

Dear Squeaky: I wish I could; I get lots of letters like yours. There are several anti-squeal sprays and brush-on products on the market but none that's a sure cure.

Dear Mike: My 1974 Grand Prix used to boil water out the radiator, so I had the cooling system cleaned, installed a 160-degree thermostat; also a mechanical temperature gauge. I now notice that the engine normally runs at about 200 degrees but sometimes goes up to 220. Since water boils at 212, why doesn't the radiator still overflow? Or is the gauge wrong?—HOT.

Dear Hot: Your radiator probably has at least a 15-psi pressure cap. For every pound of rated cap pressure, your cooling system can go one degree above 212 degrees and still not boil. Incidentally, the rating of your thermostat has nothing to do with any temperature inside your cooling system.

STORE YOUR FURS WITH A FURRIER!
Expert Repairs and Alterations
For Pick-Up Service Call
383-2514
FOSTER'S FURS
Since 1895
764-A Yates St.
Parking in rear—off Johnson St.
4-17

Purdy's

1.49 DAY

Tuesday, May 10th

CHOCOLATE BARS

Reg. 30¢ each
Your Choice
6/1.49

Mayfair Shopping Centre
5-8

Bikathon Needs Help

elizabeth forbes

Calling all cyclists! Calling all present and past members of the Youth Parliament of British Columbia, too!

A young man named Anthony Gurr — presently second member of the Parliament for this Greater Victoria area — needs your help.

He's chairman of a Youth Parliament committee that has been working these past five months to revive what was once a popular Victoria Days Bikathon.

"It's all set for next Sunday, May 15, commencing at 8 a.m.," he told me, "and what we need now is more volunteers to man the various checkpoints and of course, as many entries as we can get."

Department stores and 14 bicycles shops in this area have been named to take entries, plus Arbutus and Cedar Hill junior secondary schools and St. Michael's University School.

Anyone from the age of 14 up may enter "as long as they can ride". Any kind of bicycle "except those that are motorized", may be used, including tricycle types and the penny farthings.

"They'll be out there rolling," Gurr predicts.

He also says some entrants and some at check points will be wearing Victorian Day costumes and he suggests that others "come and join them".

The circuit that has been decided covers 25 miles and is roughly based on that used by the former Victorian Days bikathon committee.

It starts at Mile Zero on the waterfront end of Douglas Street where the first of four checkpoints will be established; goes east to Cattle Point in Willows Park and from there veers across to McDonald's restaurant, corner of Cedar Hill Cross Road and Shelbourne Street. It then moves out to Esquimalt to the fourth checkpoint at Colville and Admiral's Road, near HMCS Naden, before returning to Mile Zero to complete the circle.

Ambitious cyclists may go around the route up to four times, if they wish. That would give them a 100-mile ride.

Those who complete the circuit will receive recognition ribbons. "A tight budget makes it impossible for us to do more this time around," Gurr explains.

He does add, however, that "we expect to present some sort of commemorative scroll to any cyclist who completes four rounds of the circuit and makes it to 100 miles."

Decision to sponsor revival of this Bikathon was made when the British Columbia Youth Parliament met in the Legislative Building at the end of last year.

"I knew there were many cyclists in Victoria who wanted to see it come back," Gurr told me, "so I presented a special resolution to that effect. It passed and I was immediately tabbed to organize the event."

He formed a committee of young people all active in the Parliament at present.

They are Chan Kaur Sheema, minister for Vancouver Island; Leona Christian, first member for Victoria; Janet Crichton and Dwane Prentice.

Peter Chipman, chairman of the last Victorian Days bikathon in 1974 was contacted.

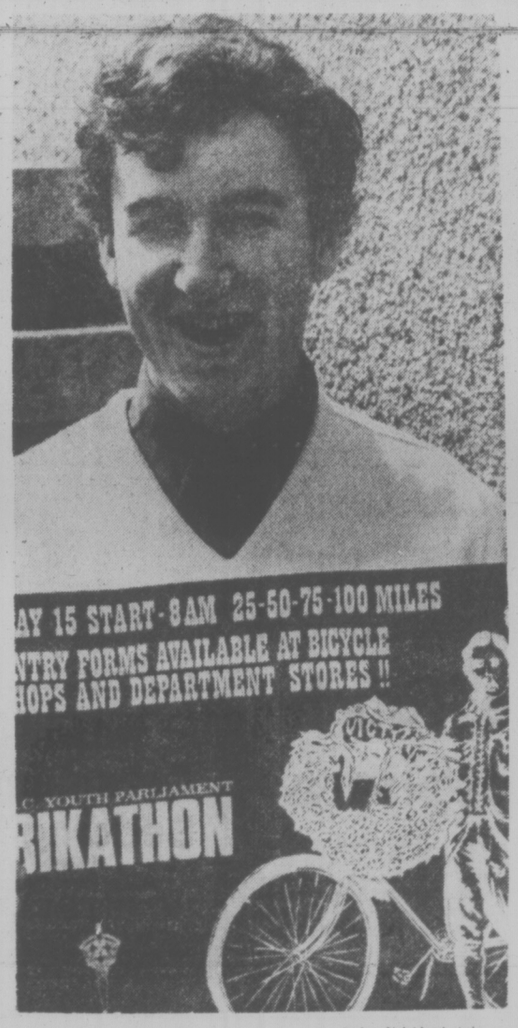

—Irving Strickland photo

Will you help? Anthony Gurr is asking

"He was very helpful in outlining the old route and in offering us the poster his group had used, which we have accepted and modernized a bit for our needs."

Now all is in readiness for the big event and all Gurr and his committee need are people interested enough to help this Youth Parliament project by manning checkpoints and as Gurr says "giving us as many entries as possible."

This is the first major Youth Parliament project attempted on southern Vancouver Island. "So we're going all out to make it a success. However, it's a big project . . . and we do need help."

Success, this energetic young man told me, will not only give "a big lift" to Parliament members in this area but "no doubt" would result in other projects being authorized for this part of Vancouver Island.

So, if you have some time to spare next Sunday and you would like to help a group of young men and woman who are trying to do something really worthwhile, then either give your name in at any of the entry points designated or get in touch with Gurr. His telephone is 477-5469.

Postscript — The British Columbia Youth Parliament is an exciting fast-expanding organization with the primary purpose of serving the youth of this province.

Young men and women between the ages of 16 and 21 who are active participants in a high school, college, university or a community or church youth group — and who are willing to commit themselves to fulfilling the duties of office as parliamentarians for at least a year — are eligible to be elected to membership.

The Parliament challenges each member to grow in maturity and to learn to communicate ideas effectively.

It provides a meeting place for young people to come together and express their ideas on current matters, also a chance for them to become involved in service within their particular communities.

Toward these ends it seeks to be a catalyst for more effective leadership in the local community; to educate members in communication with others through parliamentary procedure.

To stimulate maturity through fellowship; to instill a sense of service and to sponsor and participate in service projects within the community.

The young men and women who sit in this Parliament are not there as representatives of any political party. Instead they represent, the school, college, university youth or church group in which they are involved and from where they were elected.

Ask Jennifer

BEST CLEANSER OF ALL COMES FROM THE TAP

By JENNIFER ANDERSON

There is one beauty treatment that is as close as the nearest faucet. Inside and outside, water is the truly basic beautifier. It can clean, relax, stimulate and make all your beauty products work better for you. All you have to do is turn it on.

DEAR JENNIFER: I like the feeling of the shower head I got for Christmas, but I'm afraid it will thin my already fine, limp hair. Is that possible? — Hilda T.

It won't thin your hair. It will more likely do it a lot of good. Soap residue must be rinsed out with lots of water.

But that's just one of the reasons that god old H2O is a beauty worker. It is also one of the best moisturizers and the fastest way to "get dewy" when you seal in the wetness with light cream on the skin. (Many women follow the recommendations of Dr. Erno Laslo. Thirty splashes of water twice a day, on the face, is an important part of the program.)

Not only does water, combined with a good soap, do the best cleaning job, but sprayed from a shower head it can also relax and de-tense the body if the water is warm and stimulate and tingle if the water is cold.

DEAR JENNIFER: Someone suggested I splash my face with water to set my make-up. Do you recommend it? — Katherine F.

Since most make-up today is designed to stay on until it's scrubbed or creamed off, a few splashes of cold water won't do any harm. It won't necessarily make it look better either, but then again it could make you feel better!

Thin gel-type make-ups do go on smoother and easier when applied with a sponge and water.

DEAR JENNIFER: How much water should one drink each day? My skin breaks out, and I wonder if it's because I don't drink any? — Midge C.

The American Medical Assn. suggests that a safe minimum for adults to drink is two quarts a day — but that does not necessarily have to be water. (Most people naturally drink enough liquid to meet the needs of their bodies.)

Water is an ideal drink since it contains no calories, but you can add to this juices, both fruit and vegetable, mineral water or milk. Avoid drinking coffee and cola drinks exclusively because of the caffeine they contain. Alcoholic drinks are high in calories and are dehydrating. Dilute them well.

Become aware now of the liquids you consume. Vary them, and add water to the list. There is no guarantee your skin will clear, but it is certainly a sip in the right direction.

AT REG MIDGLEY AMC/JEEP
. . . IT'S A PEOPLE'S BUSINESS

After many years' service with American Motors, Frank has now settled in Victoria and with his valued experience is now manager at Reg Midgley's Service Dept.

Come on out, meet Frank and let him tell you about the following service specials!

FRANK MORGAN

1. Power Flush your car's cooling system before summer for ..... ONLY 39.95
Includes complete power flush of radiator, water pump, engine block, and heater system. All hoses and connections checked. Then we add Radiator flushing compound, radiator stop-leak, radiator conditioner, and 5 qts. of antifreeze.

2. Minor Tune-Up
Includes diagnosis, replace plugs, points, condenser, PCV valve, air cleaner. And we'll clean the battery and connections, adjust belts, correct the timing, and set the carburetor idle and mixture.
SPECIAL PRICE
6-Cylinder 39.95
V8 ..... 49.95

3. Underseal Special!
Longlasting — Sound Barrier — Inhibits Rust and Corrosion
SMALL CAR 40.00 MEDIUM CAR 42.00 FULL SIZE CAR 45.00
(Additional cost for steam cleaning when required)

5-8

REG. MIDGLEY
AMC DEALER
MOTORS LTD.
736 CLOVERDALE
Dealer Licence DL 00247A
385-8756

P.S. Personal Service
by a happy, competent staff at
The Piccadilly Shoppe
1017 Government St.
If you don't know our stock of coats, suits, dresses, and sweaters, you are probably missing an opportunity to get just what you want at less than you experience.
10% Discount to our Senior Citizens, Blind and Disabled
5-9

NEED NEW DRAPES?

Call This MOBILE DRAPE STORE "TO YOUR DOOR"

SAVE UP TO 20%
ON MADE TO MEASURE DRAPES
• WE MEASURE THEM • WE MAKE THEM • WE INSTALL THEM
■ FULL RANGE OF FABRICS TO CHOOSE FROM
■ COMPLETE HOMES A SPECIALTY
■ EXACT PRICES—NOT JUST AN ESTIMATE

PHONE US DAY OR EVENING, WEEKDAYS OR WEEKENDS
386-1259
MODEL
MOBILE DRAPE STORE LTD.

• CUSTOM DRAPES
• BED SPREADS
• DECORATIVE RODS
• KIRSH RODS

WE HAVE MANY FIRE RESISTANT MATERIALS IN A LARGE VARIETY OF PATTERNS FOR: HOUSES, APARTMENTS, CONDOMINIUMS, OFFICES, STORES, RESTAURANTS, TRAILERS, BOATS, ETC.

4-14

SAANICH RECREATION GORDON HEAD RECREATION CENTRE AND POOL
1744 Feltham Rd.

SWIMMING REGISTRATION
TUESDAY, MAY 10
7 to 9 p.m.

FOR
TWICE WEEKLY SWIMMING LESSONS FOR 6 YEARS AND OLDER
Classes offered include pre-beginner, beginners, pre-junior, junior, pre-intermediate, intermediate, pre-senior and senior.

CLASSES COMMENCE THURSDAY, MAY 12 and END JUNE 21

12 SESSIONS RUNNING BETWEEN 3:30 and 5:30 p.m. Tuesday and Thursday

For additional information
PHONE 477-1871

How to Atone for Lawn Mower Sins

By A. J. HAND

If you're a stickler for proper maintenance, you winterized your lawn mower when you put it into storage last fall. Unfortunately, few of us really are sticklers. So when spring rolls around we have to atone for our sins, or cope with a balky mower for the rest of the season. If you would rather atone than cope, here's how.

Take your mower outside where you'll have plenty of light, ventilation and the freedom to spill a little oil. Then, before you do anything else, disconnect the spark plus wire. If there's a bar metal connector on the end of the wire, cover it with a few turns of electrician's tape. Now the mower is safe to work on.

If your mower has a four-cycle engine, drain the oil. On most mowers you do this by unscrewing a plug beneath the mower deck. Try to catch the old oil in a shallow pan, which is low enough to slide under the mower.

While the oil is draining into the pan, check over the gas tank. If it's not empty, you should get rid of the old gasoline that can gum up the engine. If there's a bit of gas left in the tank you can soak it up with a clean rag. Many of the newer plastic tanks will slide out of their mounts so you can just dump their contents into a can. Sometimes you'll have to drain the tank by disconnecting the fuel line leading to the carburetor. Disconnect it at the carb end and let it drain into a can. Be careful not to damage the hose if you use this method.

Once the tank is drained you can check the blade. But first, replace the oil drain plug so you won't get any dirt into the crankcase. Then tip the mower over on its side. If the blade looks sharp with no huge nicks, you can leave it alone. Otherwise remove it.

Jam the blade with a block of wood so it can't turn and remove its mounting bolt. Note the orientation of the blade so you can replace the right-side up. (Note: If you forget which way the blade goes, pull gently on the starter to see which way the blade shaft turns. Obviously the blade goes on sharp edge forward.)

You can sharpen a dull blade at home if you have a grinder. If you don't it's simpler to buy a new blade. It will only cost a few bucks, and it's money well spent. A dull blade will stall and overstrain your engine. And chances are a badly nicked blade will be out of balance, a condition that can shake your mower to an early grave.

Whether you sharpen or buy a new blade, be sure to tighten up firmly on the mounting bolt when you put the blade in place. Again, use a block of wood to jam the blade while you wrench the bolt down tight.

Another small investment that makes a lot of sense is a new spark plug. Before you install it, check its gap with a feeler gauge. Even if you buy the right plug, that's no guarantee it will have the right gap (printed in your owner's manual).

Now, refill the crankcase with fresh oil of the type called for in your owner's manual. Fill the fuel tank with fresh gasoline, not leftovers from last season. Reconnect the spark plug wire and you should be ready for a season of easy starts and dependable performance.

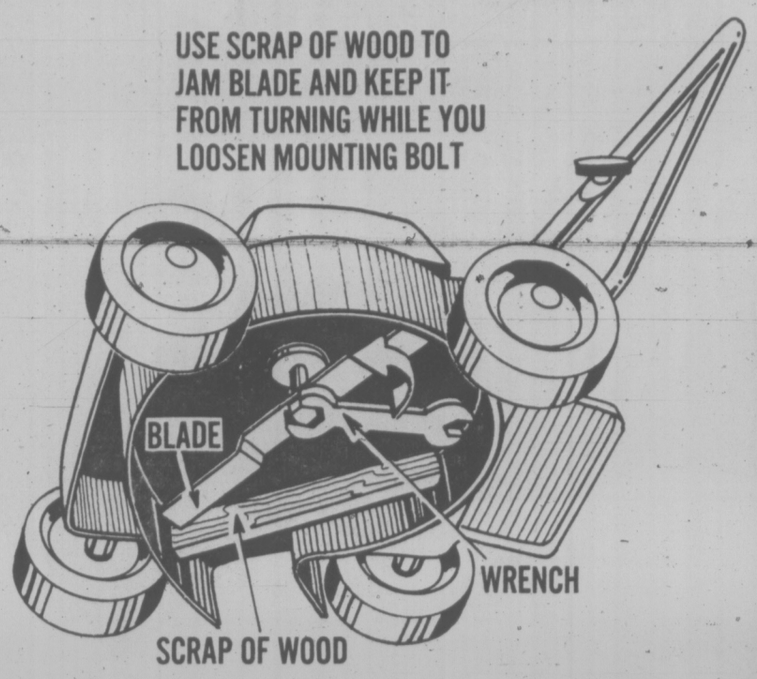

Common ¢ents

By KATE MacQUEEN

When your wooden chair's arms, back or seat seem to be sticky or soft, it's time to give them a cleaning with mineral spirits from the paint store. Saturate a clean cloth pad with the solvent and clean a small area. Wipe it dry with a clean cloth. When no more soil appears on the pad and wiping cloth, the clean wood is ready for a fresh coat of wax.

THE ROCKHOUND SHOP
777 CLOVERDALE 388-5341
5-8

dear abby

Leave the Killing To Those Who Care

DEAR ABBY: Sickened wrote to you recently regarding the way he felt about the destruction of thousands of bright-eyed puppies and kittens, which he had to destroy as part of his job.

Your P.S. to him was: "How much sicker must you get before you seek other employment?"

Abby, there are all too few dedicated animal lovers doing this kind of job, and if they were to quit, the plight of the dogs and cats would be far worse.

It takes a humane person to destroy animals humanely. A non-caring person can by very cruel with a needle stuck in the wrong place.

Those who love animals should not abandon their jobs at animal shelters, even though they must destroy animals. They should stay there and fight for a better-informed public and better conditions where they work.

Many unfortunate animals are still stuffed into an airtight box, then exposed to exhaust fumes coming at them at 400 degrees heat. They are roasted alive!

As the ASPCA Shelter manager for Galveston county, I have destroyed over 20,000 dogs and cats in eight years. I am sick of it, too. But that's no excuse for quitting. — ONE WHO CARES

DEAR ONE: Thank you for reminding me that the way to change the system is not by quitting, but by sticking with it and trying to improve it. Your answer was better than mine.

DEAR ABBY: I am a 13-year-old boy with a question:

Why would a boy my age want to start smoking when he knows it's bad for his health? — ROGER

DEAR ROGER: Because he wants to "prove" to the world that he's a "man." And 25 years later he tries to quit smoking for the same reason.

DEAR ABBY: You showed a lot of sympathy to mothers of bedwetters. If those mothers think they have it so bad, they should know what MY mother went through for 12 years.

Her mother had a series of strokes, and my mother cared for her in our home. Granny wet the bed (and everything else) all those years. She weighted 180 pounds, and had to be lifted and rolled over every time my mother changed the bed, which was countless times a day. We didn't have a clothes dryer in those days, either, and living in the rainy Northwest, we had to hang our laundry in the basement to dry.

Help was out of the question, since this all happened during the Depression. Five of us lived on $50 a month, which my grandfather borrowed on his life-insurance policy.

I hope that makes some of your readers with bedwetter problems realize that things could be worse. — I REMEMBER WELL

DEAR REMEMBER: Which reminds me of that oft-quoted of philosophy about the man who said he felt sorry for himself because he had no shoes until he met a man who had no feet. Yes, things can always be worse.

indoor gardens

By LYNN AND JOEL RAPP

DEAR LYNN AND JOEL: I am the lucky owner of a lace fern. For the six months I've had it, I've had no problems with it . . . that is until now. Mine is kept in a plant stand abut six feet from the window, which has sheer drapes and faces east. Once a week I put the plant in the kitchen sink, fill with water and one dropper of liquid plant food.

It is now two and one-half feet across and reaches almost to the floor. The crown is standing straight tup, the new hands coming out all the time. It has a soft green color. Sometimes the bottom hands get a little brown at the tip, and I just clip them off. But now it is outgrowing its pot, and I am afraid to repot it. What should I do? I have the plant in water and plant food mix until the top of the soil is moist. I do hope this will help others to have a healthy and happy fern. — L.H.

DEAR L.H.: It's possible to grow all plants indoors IF the conditions are right. The problem is that most of us live in conditions that are far from ideal for the long happy life of our plants.

Your fern is living in the right place at the right time, and your treatment is just what it needs. They like to be planted in tight pots, so don't worry about transplanting at this time.

Top Priority

PARIS (CP) — Cacharel gave separates top priority in the fall '77 collection recently shown her. The hip-banded blouson is the sweater shape to watch. It looks big but it's not bulky. Jacquards make their mark in unusual patterns — from Norwegian snowflake patterns to abstract geometrics-colored in gentle tones.

the Bay Portrait Studio
portraits/passports/frames
"Have portraits taken now for Father's Day"
Frame not included
Penny-a-pound portrait offer
Only 1¢ per pound of your child's weight for 5 x 7 natural colour photograph
(15-pound child only 15¢)
Maximum charge 99¢
No appointment needed. Limit: One special offer of any one kind per subject — 2 per family every 3 months. 99¢ charge for each additional person in groups. This offer may not be combined with any other advertised photograph offer.
OFFER ENDS SATURDAY, MAY 14
(We want you to try us)
Jet-Fast Half Hour Passport Photo Service
Portrait Studio Main Floor
OPEN TUES., WED., SAT., 9:30 A.M.-5:30 P.M.
THURS. AND FRI. TO 8 P.M. CLOSED MONDAYS
Hudson's Bay Company

OAK BAY VILLAGE SHOES
Summer Sandal Specials
CLARK'S COUTURE
This famous name, made in Italy, with all leather upper and natural plantation crepe sole, designed with a slight wedge. In sizes 4-12 Narrow and Medium in tan, 6-10 Narrow and Medium in bone.
Reg. Price $28.95
SALE PRICE 23.95
KAUFMAN OOMPHIES
This well known brand has designed a stylish all leather wedge with natural crepe sole in 3 colours: bone, white and tan. In sizes 6-10 AA and B.
Reg. Price $23.95
SALE PRICE 16.95
HUSH PUPPIES
Made in Italy. This beautiful all leather sandal is designed specially for Grep and comes in 5 colors: bone, brown, navy, white and black, and white patent. In sizes 6-11 Narrow and Medium.
SALE PRICE 20.95
VILLAGE SHOE DRESS SANDAL
Made expressly for our shop, this all leather dress sandal, made in Canada, comes in navy and black, designed for easy summer entertaining. In sizes 6-9 AA and B.
Reg. Price $34.95
SALE PRICE 26.95
BRAZILIAN SUMMER SANDAL
With all leather upper, adjustable toe strap for the best fit, with crepe sole in slight wedge design. In sizes 5-10.
SALE PRICE 14.95
MANY MORE STYLES TO CHOOSE FROM
HOURS 9-5:30 MON.-SAT.
2238 OAK BAY AVE.
5-8

GILSON'S MEATS LTD.
MAYFAIR CENTRE 385-4742
Prices Effective Mon., Tues., Wed. May 9, 10, 11
CHARGEX "SERVE YOURSELF "SAVE YOURSELF" master charge
1.49 DAYS
PORK SLICED RINDLESS BACON 99¢ lb. 1½ lbs. 1.49
CHICKEN LEGS Portion, 99¢ lb. 1½ lbs. 1.49
CHICKEN BREASTS Portion, 99¢ lb. 1½ lbs. 1.49
GROUND BEEF 59¢ lb. 2½ lbs. 1.49
BEEF SAUSAGE 49¢ lb. 3 lbs. 1.49
BABY BEEF LIVER 59¢ lb. 2½ lbs. 1.49
FREEZER BEEF
RED BRAND A-1 GRASS FED C-1
SIDES 89¢ lb. 69¢ lb.
HINDS ¼ 1.15 lb. 89¢ lb.
PLUS 10¢ LB. CUTTING AND WRAPPING CHARGE
GRASS FED SIDES APPROX. $180.00
GRASS FED SPECIALS
CHUCK STEAKS lb. 69¢
PRIME RIB ROAST lb. 1.29
CROSS RIB ROAST lb. 95¢
Boneless Pot ROAST lb. 99¢
5-8

DRYCLEAN OFTEN! DRYCLEAN OFTEN!
SWEATERS OR SKIRTS
DRY CLEANED and PRESSED
2 for $1.99 Save Save Save
DRAPES
DRY CLEANED and PRESSED
25% OFF
LIMITED TIME OFFER
DRYCLEAN OFTEN!
DO IT!
BECAUSE
You'll Feel Better . . . You'll Look Better . . . Your Clothes Will Last Longer!!
individual drycleaners
Samtone
Home Pick-up & Delivery 595-4141
Minimum $3.00 on all Home Pick-up and Delivery
DRYCLEAN OFTEN! DRYCLEAN OFTEN!

Exquisite
from Czechoslovakia
NOW IN STOCK—LIMITED QUANTITIES
Beer Mugs ..... each 6.95
High Ball Old Fashioned Tall Stem Liqueur ..... each 5.95
Goblet Dessert Dish ..... each 4.95
Martini Wine Champagne ..... each 4.50
Cocktail Liqueur Sherry ..... each 3.95
Swan Candy Dish ..... each 23.95
Hurricane Candle Holder ..... each 11.45
3 pce. Candle Holder set ..... set 29.95
2 pce. Candle Holder set ..... set 13.95
Bells ..... each 10.95
9 pce. Martini set ..... set 59.95
7 pce. Liqueur set ..... set 49.95
West Coast Gift Shops
CHARGEX
1253C Esquimalt Rd. 388-5732
Hours 9:30-5:00 Mon.-Sat.
master charge
4-22

FINDING THE RIGHT HOME IS EASY . . .

. . . when your first step is to
READ THE CLASSIFIED ADS in the VICTORIA TIMES

East side, West side, all around the town . . . the Classified Ads are a showcase of home values. Old world charm, sophisticated modern, or contemporary comfort . . . you'll find houses, condominiums and mobile homes in all styles, all price ranges and all locations in Classified.

You buy with greater assurance that you have overlooked no worthwhile opportunity when you read through the large selection of real estate offers in today's Classified Ads.

VICTORIA TIMES CLASSIFIED ADS

386-2121 **8 A.M.-6 P.M.** **Mon. thru Fri.,**

8 A.M.-5:30 P.M. Saturday.

MA MOVES COLUMN

LILLOOET — **Ma Murray**, the outspoken 91-year-old newspaper publisher who put this town of 2,000 on the map with her weekly Bridge River-Lillooet News, has gone over to the competition.

Ma sold the News four years ago to **Jeff Den Biesen** and contributed a column for two years entitled Ma Says. Then she resigned her post to organize against a proposed federal maximum security prison in the town.

That campaign led to the publication of the Lillooet Guardian, initially a give-away newspaper printed by opponents of the prison development.

On the Guardian's front page is a Ma Murray comback column, For Damshur.

Den Biesen is angry at the defection and vows there's "no way I accept her column" back in the News unless new terms are arranged.

Matador Seized

VILA FRANCA DE XIRA, Portugal — Riot police charged into a crowd Saturday and seized Portugal's leading matador after he and two other bullfighters illegally killed six bulls in the ring.

Helmeted police carrying shields and swinging rubber batons struggled for 10 minutes with a crowd of 8,000 jubilant spectators before they grabbed **Jose Julio** and a Venezuelan matador named **Rayito**. Police said **Antonia de Portugal**, a Portuguese bullfighter, escaped.

About 2,000 angry fans gathered later in the day to protest the arrests.

Pope Speaks Out

VATICAN CITY — **Pope Paul VI** made an emotional condemnation of criminal violence, the arms buildup, abortion and kidnapping Sunday during the beautification of a 19th century Spanish nun.

The pontiff said the life of **Sister Maria Roas Molas Y Vallve**, declared a "blessed" of the Roman Catholic church, should remind the world of the sanctity of human life.

MUMMY TAKES CURE

PARIS — The mummy of Ramses II, riddled with parasites, is about to take the cure — radiation that would kill a living person.

The 3,200-year embalmed body of the Egyptian pharoah will be exposed to 4,500 times the radiation that would end a human life, informed sources said.

Scientists say they hope the treatment will free Ramses of insects and fungi that have caused cracks in the dried skin.

Spanish Prince Dies In Exile

MADRID — For **Prince Xavier of Borbon-Parma**, death on Saturday in a small Swiss town far from Spain ended a life of bitter disappointment.

The 88-year-old prince's family of Carlist pretenders retains claims to the throne of Spain in a dispute going back to the Spanish War of Succession in 1700.

And Prince Xavieh, a distant cousin of **King Juan Carlos**, clung to the dream of seeing a Borbon-Parma on the Spanish throne.

Rent-a-Wreck Cuts Costs

MINNEAPOLIS, Minn. — Move over, Hertz, Avis and Tilden — you've got new competition in the car-rental business. It's "Rent-A-Wreck," and automotive rental service for the budget-minded. Minneapolis businessmen **Spencer Segal** and **Jerry Olson** operate Ole's Rent-A-Wreck, where customers take their chances, renting junkers for flat fees of $10 a day or $55 a week.

The Rest-A-Wreck fleet consists of about 35 junker cars, or however many of them Segal and Olson can coax into service on any given day. The cars—most of them purchased for less than $100 — are rented without mileage charges. Customers take the cars with whatever happens to be in the fuel tank.

LEWISVILLE, Texas — Mother's Day wasn't very different from any other day for **Debbie Davis**. With a set of 21-month-old quintuplets to handle, she didn't have much time to celebrate. "I think people believe I have help with all this," Mrs. Davis said Sunday. "Well, I don't. Its just me. It gets pretty hectic."

WASHINGTON — A $2,500 grant from the National Endowment for the Humanities to study why tennis players are ill-mannered today won Sen. **William Proxmire's** Fleece of the Month Award. "The taxpayers of this country have been aced for some pretty stupid projects in the past, but a grant to study tennis court etiquette is the biggest default to date."

people

JACKSON

The pyjama-clad body of wealthy 66-year-old Majorie Jackson, reported to be the last immediate survivor of a family that traced its lineage back to President Andrew Jackson, was found early Saturday by firemen who were fighting a blaze at her home. Authorities believe robbers started the fire. Mrs. Jackson was shot once in the abdomen with a .22-calibre pistol Marion County police said. Authorities also discovered more than $5 million in cash, mostly in $100 bills, in the ranch-style estate — $2 million of it in a garbage can in the bedroom, the rest in toolboxes, closets and a vacuum cleaner bag.

Entertainment Guide

BUTCHART GARDENS . . . Gorgeous blooms, magnificently displayed . . . "Springtime '77" is now in full swing, lovelier than ever before . . . 35 acres of incredible beauty, romantically illuminated after dark . . . 6 gardens in one: Fabulous Sunken Garden . . . English Rose . . . stately Italian . . . quaint Japanese . . . Lake Garden featuring the Spectacular Ross Fountains in their majestic "Ballet To The Stars" . . . the Stage Show Garden. Plus the Schizanthus Bower, Show Greenhouse, fascinating Seed and Gift Shop, and the newly installed Dolphin Fountain.

BUTCHART GARDENS FLORAL RESTAURANT open every day 11 a.m. to 7 p.m, serving delicious lunches, afternoon teas and delightful buffet suppers. Coffee bar always open.

BUTCHART GARDENS ROMANTIC NIGHT LIGHTING . . . As darkness takes over, a thousand hidden lights combine with the moon and stars, the hills, trees and shrubs, lakes, lily ponds and fountains, to create a fairyland, softly scented by the flowers. Unusual! Grand! Indescribable! Featuring the SUNKEN GARDEN and the ROSS FOUNTAINS IN THEIR MAJESTIC "BALLET TO THE STARS".

BUTCHART GARDENS . . . Open every day of the year. Now 9 a.m. to 10 p.m. Most gracious and appreciated way to entertain your out-of-town-guests.

THE OLD FORGE CABARET — Featuring live dance music played by the Brothers Forbes and friends. Open 6 nights a week — located at the Strathcona Hotel, 919 Douglas St., 383-7137. Also, featuring 2 large discotheques — British Columbia's largest night-life centre.

OPERA NIGHT AT The Marina
DINING LOUNGE
In Oak Bay, 1327 Beach Drive
Enjoy our REGULAR MENU
Your Host
Art Wiebe
Tenor
BRINGS TO THE MARINA
INGRID SUDERMAN
Soprano
Star of CBC TV, radio and the Vancouver opera
Victoria's Own
RICHARD MARGISON
Tenor
Art Wiebe
OPERA NIGHT SPECIAL
CHICKEN MANDARIN
Served with roast potatoes and vegetables. Open salad bar or soup du jour and our special chef's dessert, tea or coffee. 7.95
FRIDAY, 8 P.M., MAY 13th
RESERVATIONS RECOMMENDED
598-4511
1327 BEACH DRIVE
5-7

This Sunday, May 15th 8:00 P.M.
the fm-ninety-nine children's fund presents
bruce cockburn
IN CONCERT
THE McPHERSON PLAYHOUSE
PLAYHOUSE BOX OFFICE and HILLSIDE MALL BOX OFFICE

LIVE! ON STAGE!
GODSPELL
TOMORROW AND WED.!!
THE NATIONAL TOURING COMPANY FROM NEW YORK
"A celebration of theatre itself" – (The New Yorker)
"A rousing hit" –(Time)
"An entertaining and extraordinary musical" –(CBS Radio)
"Utterly captivating" –(ABC Television)
McPHERSON PLAYHOUSE
Tuesday, May 10 – 8 PM
Wednesday, May 11 – 6 & 9 PM
All seats reserved, $7.50, $6.50 and $5.50, available at McPherson Box Office and Hillside Mall. Mail order to McPherson Box Office, 3 Centennial Square, Victoria, B.C. For further information please phone 386-6121.

SEE-HEAR-DANCE
MOMS and DADS
SAT., JUNE 11th 9 p.m.
ESQUIMALT SPORTS CENTRE
TICKETS NOW ON SALE
$7.00 PER COUPLE
MAIL OR PHONE ORDERS ACCEPTED 386-3261
1151 ESQUIMALT RD.
VICTORIA, B.C.
5-8

CJVI 900 presents
THE HIGH PRIEST OF COUNTRY MUSIC
CONWAY TWITTY
with The Twitty Birds
"Country Bumpkin" CAL SMITH and The Country Bumpkins
"Don't Cry Joni" JONI LEE
MEMORIAL ARENA
TUESDAY — MAY 10
$5.00, $6.00, $7.00
Tickets at Arena Box Office and Hillside Mall Ticket Booth
4-16

BACK AGAIN JUST FOR LAUGHS IN THE TWO COMEDY HITS OF THE YEAR
LET'S DO IT AGAIN
Sidney Poitier Bill Cosby Harry Belafonte
UPTOWN SATURDAY NIGHT
MATURE
ONE COMPLETE SHOW AT 7:45
"UPTOWN" — 7:45
"DO IT AGAIN" — 9:30
TOWNE 382-5922 DOUGLAS AT HUMBOLDT

Summer Fun is Boogie Fun at the ESQUIMALT SPORTS CENTRE
ROCK DANCE
STARRING "VINTAGE"
THURS., MAY 12th, 7:30 p.m.
5-11

Tokaj HUNGARIAN RESTAURANT Villa
MID-WEEK SPECIAL
MONDAY TO THURSDAY
CABBAGE ROLLS WITH PEROGIES, HUNGARIAN GOULASH SOUP AND TOSSED GREEN SALAD
ONLY $4.75 PER PERSON
RESERVATIONS 383-4732
1122 YATES ST.
Ample Free Parking
3-21

GATES 8:00, SHOW 8:30
DUNCAN DRIVE-IN 746-7695
"BOOTLEGGERS"
PLUS
"CREATURE FROM BLACK LAKE"
MATURE

LOOKING FOR A CHEAPSKATE?
HERE'S SOME ICE ADVICE!
"EARLY BIRD ICE SKATE" 7:00-8:30 a.m.
"SKATE INTO SHAPE" 5:00-6:00 p.m.
MONDAY THRU FRIDAY SESSIONS STARTING MAY 9th
oak Bay parks and recreation
5-4

ROBERT CONRAD DON STROUD
SUDDEN DEATH
RESTRICTED
WARNING: Brutal violence throughout. (B.C. Director)
odeon 1 780 YATES STREET 383-0513
MATINEES SAT., SUN. 1:45, 3:30, 5:15
NIGHTLY 7:10, 9:15

THEY'RE HERE
RESTRICTED
WARNING: Frequent frightening and gory scenes. (B.C. Director)
DAVID McCALLUM in DOGS
odeon 2 790 YATES STREET 383-0513
MATINEES SAT., SUN. 1:35, 3:30, 5:00
NIGHTLY 7:05, 9:15

JAZZ NIGHT
with the Bill Sample Trio
TUESDAY
8:00 p.m. 'til midnight
JAZZ BUFF SPECIAL Soup and Salad Bar $2.95
JAZZ BUFF SUPER SPECIAL Soup and Salad Bar Sirloin Steak Sandwich $4.95
Regular Menu Available 'til 9 p.m.
Century Inn
383-1151
The Inn on Centennial Square

the Duke's
LADIES' SPECIAL
Tues., Weds., Thurs. Dinner starts at 5 p.m.
New York Steak, choice of Lobster, King Crab, Prawns, Oysters, or Scallops Fresh Salad, Reg. Price 8.95 4.95
POOR BOY MENU available on request
Open Daily 5:30, 4558 Cordova Bay Road, 658-8922
Inquire about our facilities for group parties.
3-21

THEY WERE THE GIRLS OF OUR DREAMS...
the POM POM GIRLS
COLOR BY DELUXE
Warning: some coarse language and occasional nudity. (B.C. Director)
PLUS
Warning: sex and brutality. (B.C. Dir.)
What they do after hours is their business!
The swinging barmaids
They love big tips!
ONE COMPLETE SHOW AT 7:30
fox cinema quadra at hillside 382-3370

"Uproarious... lusty entertainment." -Bob Thomas, ASSOCIATED PRESS
PAUL NEWMAN in SLAP SHOT
RESTRICTED
WARNING: Violence and coarse language. (B.C. Director)
Haida 608 YATES STREET
MATINEES FRI., SAT., SUN. 1:45, 4:20
NIGHTLY 7:05, 9:30

NIGHTLY 7:00, 9:00
COUNTING HOUSE 1 BROAD AT BROUGHTON 383-5434
"TENDER FLESH" WARNING: Some frightening and gory scenes. (B.C. Director)

VICTORIA THEATRE GUILD presents
"LOVERS"
a play in two parts by Brian Friel
'WINNERS' directed by Denis Johnston
'LOSERS' directed by Jutta Woodland
at
LANGHAM COURT THEATRE
MAY 12-21 8:15 P.M.
Tickets $3.00 — Students & OAP's $2.00 (Mon. thru Thurs. Only)
Box Office, EATON'S—Opens Tues., May 10
10 a.m. to 4 p.m. Daily
Phone 382-7141

"One of the year's TEN BEST!"
-KATHLEEN CARROLL/DAILY NEWS
-RICHARD SCHICKEL/TIME MAGAZINE
-STEWART KLEIN/WNEW-TV
-ALEXANDER KENEAS/NEWSDAY
-NORMA McLAIN STOOP/AFTER DARK
-ANDREW SARRIS/VILLAGE VOICE
NIGHTLY 7:05 9:05
Eric Rohmer's THE MARQUISE OF O...
in German with English Subtitles
MATURE
COUNTING HOUSE 2 BROAD AT BROUGHTON 383-5434

free flicks WITH GREAT PIZZA

NOW SHOWING at TOWN AND COUNTRY SHOPPING CENTRE AND JAMES BAY RESTAURANTS
the original 1928 continuing adventures of
"FLASH GORDON"
starring Buster Crabb

PIZZA PIEMAN
PARLIAMENT MEWS FAMILY RESTAURANT Menzies at Simcoe
TOWN 'N COUNTRY FAMILY RESTAURANT (next to Woolco)
4-30

BARBECUE SPARERIBS and ALASKA KING CRAB LEGS
Monday and Tuesday Only
Served with drawn butter
Minestrone soup
Salad bar
Rice or Potatoes
Vegetable
Chocolate mousse
7.95 Per Person
Felice's DINING LOUNGE
Live Entertainment Thurs., Fri., Sat.
Gourmet meals elegantly served in luxury surroundings
LUNCH: MON.-FRI., 11:30-2:30
DINNER: DAILY, 5:30-11:30 P.M.
1218 Wharf, Hartwig Court — enter parking lot, past wharf at bottom of YATES Street
Reservations Please: 385-4497
watch the inner harbour over lunch, over dinner
4-16

CINEMA SHOWCASE
GEORGE C. SCOTT IN ... Paramount Pictures Presents "Islands in the Stream"
OAK BAY 2194 Oak Bay Avenue 598-2213
MATURE NIGHTLY 7:00 & 9:05

THREE ACADEMY AWARDS! "ROCKY"
CAPITOL 505 Yates 384-6811
NIGHTLY - 7:00 & 9:05
MATURE

MONTY PYTHON'S JABBERWOCKY
MATURE — Warning: occasional gory scenes. — R. W. McDonald, B.C. Director
ROYAL 805 Broughton 383-9711
NIGHTLY - 7:20 & 9:25

ADDED: DRIVE-IN ONLY . . . "TERRORISTS"
MR BILLION (Where The Nice Guys Finish First For A Change)
NIGHTLY 7:20 & 9:20 MATURE GATES 8:30, SHOW 9:00
CORONET 836 Yates 383-6484
TILLICUM DRIN Burnside at Tillicum 382-7531

FAMILY CIRCUS

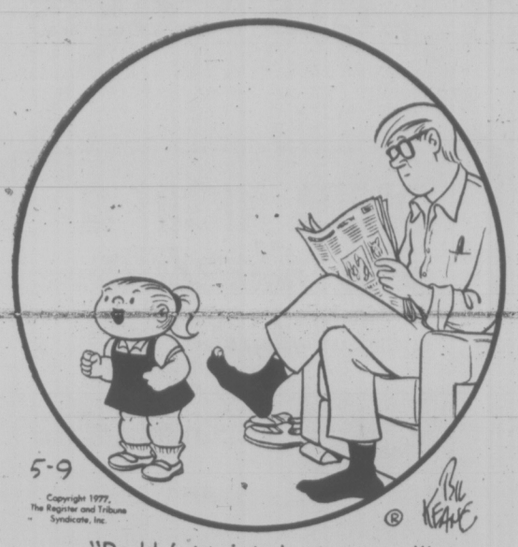

"Daddy's toe is trying to escape!"

DENNIS THE MENACE

"ME AN' MOM ARE WATCHIN' A MOVIE ON TV... SHE'S DOIN' THE CRYIN' AND I'M EATIN' THE POPCORN."

CATHY

HAGAR

PEANUTS

BROOM-HILDA

MISS PEACH

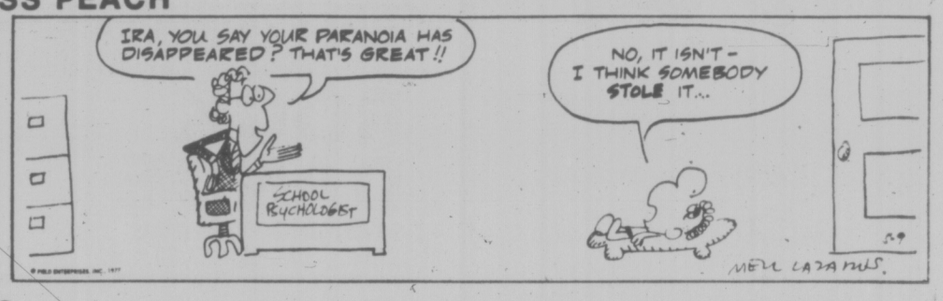

B.C.

WIZARD OF ID

APARTMENT 3-G

NANCY

MARK TRAIL

The Bridge Expert

By FRED KARPIN

There is one thing that kibitzers at a bridge table are barred from doing: they are not to ask (or answer) any questions during the bidding or play. The awareness of this point of decorum can be observed in the following incident.

During a tournament, the players at one of the tables had noticed that their kibitzer had not moved, spoken or apparently breathed for several minutes. They became concerned and discussed whether they should shake him, or perhaps see if there were a doctor around. They spoke fairly loudly, but still there was no sign of life from the kibitzer.

"Wait," said North, as he removed his cards from the board they had just played. "What do you bid with this hand as the opening bid?" he whispered to the kibitzer.

"Two spades," replied the kibitzer after he had opened his eyes. "But is it okay for you to consult with me during the bidding?"

Today's deal is not the one submitted to our kibitzer. But had he been kibitzing South on this hand, he might well have collapsed when he heard South's first, last and only bid.

The deal came up in the Masters Pairs Championship of 1950. Sitting South was John Gerber, originator of the Gerber "Four Club Slam Convention."

When Gerber bid three notrump, he really didn't mean it. He expected further bidding; and if he were doubled at three notrump, he intended to back into four hearts. But his bid turned out to be the last one.

NORTH
♠ K J 2
♡ A 8 7 6 5 2
◇ K
♣ A 10 2

WEST
♠ A Q 10 7 6 5
♡ K 10
◇ 9 6 4
♣ Q 7

EAST
♠ 8 4 3
♡ –
◇ A 8 5 3
♣ K J 9 8 5 4

SOUTH
♠ 9
♡ Q J 9 4 3
◇ Q J 10 7 2
♣ 6 3

The bidding:

West	North	East	South
1 ♠	2 ♡	2 ♠	3 NT (!)
Pass	Pass	Pass	

Opening lead: Seven of ♠.

The spade deuce was played from dummy on the opening lead, and South's nine won the trick. The queen of hearts was then led, and the finesse taken, successfully. Next came a diamond, dummy's king being taken by East's ace.

A low club was returned to the board's ace, after which the heart ace was cashed. Reentering his hand via the heart jack, Gerber then proceeded to cash four diamond tricks. Thus he ended up making six hearts, four diamonds, one spade and one club. The three overtricks gave his partnership the top score on the deal.

CRYPTIC CROSSWORD

ANSWERS TO SATURDAY'S CROSSWORD

ACROSS
7 Verse
8 Inexact
9 Reverse
10 Trail
12 Grass widow
15 Nightshade
18 Deter
19 Forbear
21 Intense
22 Cleft

DOWN
1 Overturned
2 Grave
3 Peer
4 Divers
5 Bestowed
6 Hazards
11 Low spirits
13 Retiring
14 Agitate
16 Huffed
17 Seven
20 Rock

CLUES

ACROSS
1 Poke quietly with pole (4)
8 Cause of examination failure by substitute? (10)
9 Made up a crossword and ran spiral rings round politician (8)
10 Mislay trophies taken from 19 (4)
12 Fittingly dressed? (6)
14 Continue tediously to show mythical monster (6)
15 Bad — like a candle? (6)
17 Feline let out other animals (6)
18 Rebuff for returning cakes (4)
19 Uses of the shutter in short-range photographs? (5-3)
21 Cupid encourages strikes? (5-5)
22 Crackers — they may get them, too! (4)

DOWN
2 In which the rebels come round? (10)
3 Send some of the old umpires to the rubbish-heap! (4)
4 A theologian was the first to have gone bad (6)
5 Raged roughly before 500, then put in his proper place (6)
6 Resolute person broke the law in the beginning (8)
7 Kind of printing material (4)
11 Meddler fixes selling price of lubricants and wine (5-5)
13 Recant, and remove a defender (4, 4)
16 Make off with the tents? (6)
17 Criminals held by bishops (6)
18 Identical bit of it is a metal container (4)
20 Near enough to get a wage (4)

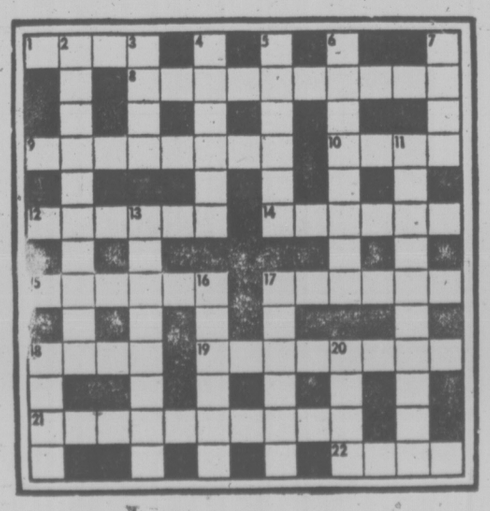

ANSWER TOMORROW

LITTLE PEOPLE'S PUZZLE

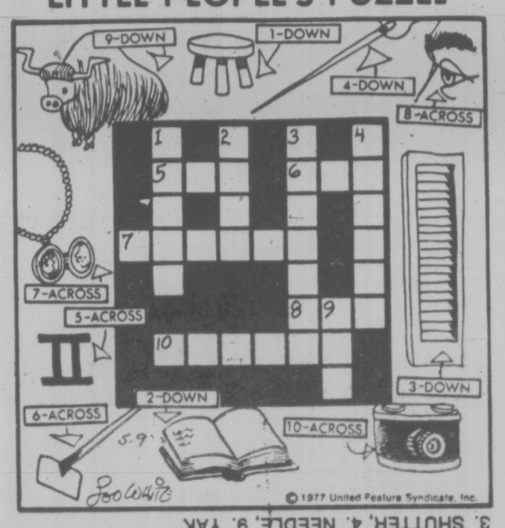

ANSWERS: Across— 5. TWO, 6. HOE, 7. LOCKET, 8. EYE, 10. CAMERA. Down—1. STOOL, 2. BOOK, 3. SHUTTER, 4. NEEDLE, 9. YAK

YOUR HOROSCOPE

Astrological Forecast for Tuesday, May 10

By SYDNEY OMMAR

ARIES (March 21-April 19): You get glimpse at hard news, at facts; you trek backstage, you visit hospital. A dream proves prophetic. Scorpio, Taurus and Leo persons play prominent roles. You are on brink of discovery: know it and don't permit persons of "small spirit" to block progress.

TAURUS (April 20-May 20): Emphasis on results from business endeavors. You get facts, figures — analyze them in realistic fashion. Be analytical. Member of opposite sex is on your side and, yes, reasons are altruistic. A wish is fulfilled in romantic manner.

GEMINI (May 21-June 20): Accent on achievement, prestige, business, dealings with those at elevated positions. Family affairs also command attention. A remodeling job may be taking place at home. Domestic environment undergoes major change.

CANCER (June 21-July 22): Good lunar aspect coincides now with journey, education, philosophy, distance, reconciling differences with one who meant much to you "not so long ago." Pisces, Virgo figure prominently. You might undergo a mystical experience.

LEO (July 23-Aug. 22): Dig deep; reject superficial indications. You are capable now of striking pay dirt. Emphasis on money affecting one close to you. You gain insights in an almost occult manner. You could also locate lost object.

VIRGO (Aug. 23-Sept. 22): Good for photography, agreements, rediscovering partner or mate. Get rid of burden not your own; say "goodbye" to losing proposition. Let go! Aries, Libra could figure prominently. Be aware of need for public relations.

LIBRA (Sept. 23-Oct. 22): Basic issues, services dominate. Your health, work, general welfare command more than usual attention. Moderation is key — avoid extremes. Creative juices flow — you'll find way of imprinting style, meaning, on any task. Leo, Aquarius persons are in picture.

SCORPIO (Oct. 23-Nov. 21): Emotions tend to dominate. There are swift changes, reactions, responses. You sense what is to occur. Member of opposite sex or very young person is involved. Aquarian figures prominently. Yes, the "other person" is sincere but could be basing actions on impulse, not logic.

SAGITTARIUS (Nov. 22-Dec. 21): Tendency now is to expand, to take on more than might be immediately practical. Key is to examine various aspects of a project. Accent curiosity, versatility. Gemini is very much in picture. Stick close to home base. Arrange a "dining treat" for a few very fine friends.

CAPRICORN (Dec. 22-Jan. 19): Get notes, papers, messages in order. Study Sagittarius message for additional hint. Emphasis on short trip, call from relative in transit. One who shares basic interests will make an unusual request. Be receptive.

AQUARIUS (Jan. 20-Feb. 18): Study money proposition. Ask questions; be analytical. Refuse secondhand goods. Insist on quality. Maintain balance, self-esteem. Gemini, Virgo, Sagittarius individuals figure in scenario. You could "find" lost object.

PISCES (Feb. 19-March 20): Lunar cycle is such that you can take initiative with reasonable expectation of success. Basic home, domestic adjustment is featured. Your timing improves. You receive accolade from one you admire, respect. Taurus, Libra play key roles.

IF MAY 10th IS YOUR BIRTHDAY, you are independent, creative, temperamental, fond of food: you love luxury, art objects and make no secret of your fascination for money and successful people. Leo, Aquarius individuals play important roles in your life. You make valuable new contact in July. You travel this year, social life accelerates and you get rid of emotional burden.

FUN WITH FIGURES

By J. A. H. HUNTER

"It's a dandy little car, and saves gas," declared Mike. "But I've only driven a few hundred miles so far, although I've exactly doubled the total mileage since Friday."

Ben nodded. "sounds a lot. How many miles would that be?"

"You figure it out," Mike replied. "If I'd done two miles more the total would be the exact reverse of what it was before Saturday, same digits in reverse order."

How many miles?

(Answer tomorrow)

Friday's answer: Magic Square numbers 4 to 19 inclusive.

Police Appointee

Camosun College council chairman Janet Baird has been appointed to a two-year term on the Victoria Police Board.

She replaces Jean Watchuk, who resigned earlier this year.

386-2121
Monday through Friday 8 a.m. to 6 p.m.
Saturday 8 a.m. to 5:30 p.m.

CLASSIFIED ADVERTISING

Vancouver Island's Largest Shopping Centre in Print

386-2121
Monday through Friday 8 a.m. to 6 p.m.
Saturday 8 a.m. to 5:30 p.m.

1 BIRTHS

ENQUIST — Born to Gordon and Rose on May 4, 1977 at Royal Jubilee Hospital, a boy, Aaron Gordon, 9 lbs. Thanks to Dr. Nyhof and maternity staff.

HANAN — Born to Chuck and Diane, a daughter, Janice Christine, May 4, 1977. An 8 lb. 4 oz. baby sister for Cathy. Special thanks to Dr. Gelling and the wonderful R.T.H. Maternity Staff.

DEATH and FUNERAL ANNOUNCEMENTS DIRECTLY FOLLOWING CLASSIFIED

14 ANNOUNCEMENTS

Fiesta Espanola
SAT., MAY 14TH
Dance and Floorshow
White Eagle Hall
90 DOCK ST.
9 p.m. till 1 a.m.
REFRESHMENTS FROM BAR
FOR TICKETS PHONE
385-5204 or 478-7806
$5 per person

ST. MICHAEL'S UNIVERSITY school raffle, draw held April 29, 1st prize: Ticket No. 3316; J. P. Bell; 2nd prize: ticket No. 9194, W. Woychuk; 3rd prize: ticket No. 16041, J. Gattas; 4th prize: ticket No. 15078, J. MacDonald. A special thanks to all who participated.

MORATORIUM, LAND CLAIMS first, want to know more? Watch for information. Remember May 30th. Inter-Church Committee on World Development.

QUADRA RECREATION CENTRE
1600 Quadra at Pandora
386-0723 386-9631
Hall Rentals — Dancing, Meetings

15 COMING EVENTS and MEETINGS

ATHLETIC
BINGO
Wednesday
Victoria
Curling Club
Early Bird 7 p.m.
Regular 7:30
No Game Less Than
$50
Special Prize
1 Year's Free Bingo
20th Game
$320
OVER
$2000
IN PRIZES
FREE BUS
TO CITY CENTRE

BASEBALL
BINGO
TUESDAY
VICTORIA
CURLING CLUB
1952 Quadra Street
EARLY BIRD
7 P.M.
5 Cards $1.00
Pays $50 or more
REGULAR GAMES
7:30 P.M.
EXTRA GAMES
FREE BUSES

F.A.
BINGO
No less than $25 with lucky 7 and Blackout games $50 and $100
Early Bird Games 7:00
Regular Games 7:30
Early Bird games and extra games no less than $30
Admission $1.00
Extra cards 25 cents each or 5 for $1.00
PRINCE EDWARD
BRANCH LEGION
STATION RD.,
Every Mon. Night

WORKSHOP
"On Becoming More Effective" Will be held at Christ Church Memorial Hall May 17th and 18th, sponsored by Mount St. Mary Hospital. This workshop is designed for personnel associated with persons in long term facilities and senior citizens programs. Registration including lunches $20 for more information call 384-7159 or write "Workshop," 999 Burdett Ave. V8V 3G7

BINGO
OAK BAY MINOR SPORTS
Every Monday
Early bird games 7 p.m.
$25 a game or more
20 regular games, 7:30 p.m.
Regular games, 6 cards $2.00
5 Extra Games
$25 a game or more
Extra games, 5 cards $1
SENIOR CITIZENS HALL
1442 MONTEREY

THE VICTORIA CHORAL SOCIETY and the Vancouver Island Opera Society present "Opera in Concert", conducted by Bruce More, Saturday, May 14, 8 p.m. in the Fellowship Hall of the First United Church. Tickets $3 and $2 available from Society members and at the door and at the McPherson Box Office.

APARTHEID TODAY
James Stewart, former South African Trade Union Leader will speak on this subject. All concerned people are welcomed to attend. Hall D, Union Centre, 2750 Quadra at 8:00 p.m. May 10. Sponsored by the Victoria Labour Council.

SWAP AND SHOP MEETS every Saturday and Sunday, 10-4:30, 9781 2nd Street, Sidney. Information — 656-3511. Free admission.

HALF PRICE SALE, CLOTHING, furniture, miscellaneous. May 9 to 21st. St. Vincent de Paul Store, 840 View Street, 382-3213.

NON-STATUS
INDIANS
BINGO
EVERY
Monday
Esquimalt Legion,
Admirals Road
Early Bird 7 p.m.
6 Cards $2.00
Extra Cards 25c
OVER $1000
20TH GAME
$200
prize money each week
Free bus leaving Langford across from Westwind, 6:15 p.m. returning after extra game.
FREE BUS
into town after extra game
EVERYONE WELCOME!

Gorge Soccer
BINGO
EVERY MONDAY
ST. JOSEPH'S HALL
745 W. BURNSIDE, 479-7413
FIVE EARLY BIRD
GAMES, 7 P.M.
20 GAMES
Good Neighbors Games
and Bonus Games
NO GAME UNDER $20
Plus Min. Jackpot $100
5 Extra Games

LAND CLAIMS
Time date and location of meeting will be announced later.

16 CATERING, BANQUETS and RECEPTION ROOMS

TRY US
If your planning a banquet, try us. Our brand new banquet room is the nicest in Victoria. Our rates are low and our service is tops. Give Friendly Flo a call at 384-7151. She will show you our facilities and discuss your needs. We'd like to have your banquet business.
JAMES BAY INN
270 GOVERNMENT

GEORGE'S BAVARIAN
BANQUET FACILITIES
1021 Pandora 383-7121
INTERNATIONAL CUISINE
3 DINING ROOMS AVAILABLE
SMALL OR LARGE PARTIES
UP TO 150 SEATING CAPACITY
ENTERTAINMENT
AVAILABLE ON REQUEST

20 LOST and FOUND

LOST: SILVER PIN, 1920, OF A lady walking a greyhound dog, May 4th afternoon on Fort Street between Blanshard and Quadra. Please return. Of great personal value. Reward. 382-5480, after 6.

STRAYED FROM 3208 CARMAN St. Large 2-year-old black cat, lovely coat, white markings on chest and stomach, answers to Cinder. 592-6366.

LOST: FEMALE GOLDEN RETRIEVER, answers to the name of "Amber" lost in West road Shawnigan Lake area. 382-3922.

LOST: PURE BLACK CAT, slightly cross eyed, answers to Toby. Lost in Shelbourne-Cedar Hill area. Phone 477-9959.

LOST: LADIES' SILVER SEIKO watch, approx. April 15. Small mesh wrist band. Reward. 382-2796.

LOST: DIAMOND SOLITARE ring, Fairfield area. Reward. 598-6178.

LOST: OUTSIDE HILLSIDE Shopping Centre, red key case, black zipper, 7 or 8 keys, 477-6012.

LOST IN VICINITY OF ELKS Club, gold charm bracelet, 3 weeks ago. 384-3711.

FOUND: AFGHAN, FEMALE bridle, call 092-9806 or 479-2272 592-0543.

21 HELP WANTED GENERAL

ADVERTISEMENTS IN THIS CLASSIFICATION MUST COMPLY WITH THE BRITISH COLUMBIA HUMAN RIGHTS ACT

IMMEDIATE FULL-TIME EMployment for Mens Wear tailor in Duncan. Must have store experience in fine clothing, alterations and capable of managing shop. Please apply in own handwriting giving personal details and salary required. Victoria Press, Box 77.

DOUBLE YOUR FAMILY INCOME
with all new, all Canadian fashions by CHANDELLE. Phone for interview. 479-2194.

LADDER WORK
Around homes on roofs, etc. Good physical condition. Driver's licence required. Handy with tools. State salary required. Mature personnel. Please reply Victoria Press, Box 812.

OLDER WOMAN TO DO COOKING and general housework, 2 bedroom apartment. Live-in. $300 per month plus room and board. Phone 658-8209, ask for Bill. References required.

RESIDENT OWNERS REQUIRE regular cleaning help for small apartment block. Cook-Fort area. Phone 383-8167.

CASHIER-HOSTESS FOR NIGHT shift only. Mature person preferred. Peacock Restaurant. Apply after 4:30 in person.

URGENTLY REQUIRED LIVE-IN housekeeper for motherless home, salary negotiable. Call collect after 5 p.m. Beaver Cove, 928-3148.

QUALIFIED HAIRDRESSER needed for Lorraine's Beauty Salon in Oak Bay. 598-2922 or 592-7908 evenings.

EXPERIENCED COOK REquired full-time in established Victoria restaurant, Victoria Press Box 80.

EXPERIENCED FRY COOK AND experienced salad person. Strathcona Hotel, 919 Douglas. Apply in person in the AM.

HOUSEKEEPER, RELIEF FOR two days and two nights per week, $25 per day. Oak Bay home, close to village. 598-1361.

OCCASIONAL DAYTIME BABYsitter. Burnside-Helmcken area. Your home preferred. 479-5924.

DAY CARE, FOR TWO SCHOOL aged boys, June 1, Lakehill School area, after 5 p.m. 479-5787.

LIVE-IN CARETAKER REquired for small apartment block, references required. 477-0011.

EXPERIENCED RESIDENT caretaker couple, good handyman, 44 suite, 592-7578, 479-9813.

MARRIED COUPLE TO RUN city motel, no children. Reply Victoria Press Box 61.

HOUSEKEEPER FOR WIDOW. Live-in. Non-smoker preferred in Oak Bay. 598-5542.

PAINTER WANTED, MUST have some experience. 479-8022.

I FOUND IT, SO CAN YOU. SELL CHANDELLE. 479-2194.

21 HELP WANTED GENERAL

INCO REQUIRES
UNDERGROUND MINERS
$6.22 to $6.595 per hour (Plus incentive pay for certain occupations on qualification)

IN ADDITION TO THE ABOVE RATES WE OFFER:
—Cost of living allowance 25c per shift worked
—Service premiums: 12½c per hour increase on completion of initial two, four and six-month periods of employment
Shift premiums: 20c afternoon, 25c midnight and $1.00 per hour on Sunday

REQUIREMENTS:
Must have a proven solid employment history in mining or heavy industry. Minimum weight 150 pounds, minimum age 18 years. Must pass a stringent medical examination by a company doctor.

BENEFITS
Attractive benefits package includes prescription, dental health, accident and sickness, life insurance, pension and savings plans.

THOMPSON:
Located 480 miles by paved road north of Winnipeg. Population in excess of 20,000. Education facilities to university entrance. Modern shopping facilities and a wide range of recreational and community activities.

INTERVIEWS:
A company representative will conduct interviews in the following location on these dates:
CANADA MANPOWER CENTRE
810 Fort Street
Victoria, B.C.
MAY 12 and 13, 1977

INCO
Manitoba Division
Thompson, Manitoba, R8N 1P3

ASSISTANT
CREDIT MANAGER
Career opportunity for responsible person. Position requires 2-3 years credit experience — credit approval — collections — staff supervision and basic accounting. Previous background in construction an asset. Some travel involved.
This progressive company offers excellent company benefits — Medical Dental and Insurance. Salary $14,000-$18,000. Resume's requested.
DRAKE PERSONNEL 385-3425
1175 Douglas Street
Victoria, B.C.

"Sterling Shoes is planning more locations" in Edmonton. We want (MANAGERS) now.
This is a career position with a solid expanding retail company. For a personal interview in Edmonton write:
Personnel Manager
P.O. Box 982
Winnipeg, Manitoba
R3C 3E3

STUDENTS
Wanted to sell Victoria Times in downtown Victoria, 6 days per week. Profits from $12.00 to $20.00 per week plus cash and other prizes on a competitive basis. Phone 382-3131 local 297 between 3.00 p.m. and 6:00 Mon to Sat. or come in to our downtown office at 1215 Broad (rear).

SURE!
LOTS OF STUDENTS
NEED EMPLOYMENT
This summer, and plenty of other people too. For temporary or permanent experienced workers in the construction, maintenance, and moving trades, for gardeners, clerks or many others call VICTORIA COMMUNITY WORKERS, Dave Shebib, 385-4654.

AGE IS NO BARRIER FOR OUR job. We can train you to earn more money than you can believe on a full or part-time basis! Electrolux (Canada) Ltd. needs sales and service representatives throughout the lower end of the Island. Call now to join a Canadian company that has been expanding for over 50 years in Canada. 478-9566.

THE SAANICH FIGURE SKATing Club requires professionals for the '77-'78 season. Junior to senior figure free style and dance, for full time and free lance position. Reply to Saanich Figure Skating Club, c-o Neil Rawlins, 2090 Carnarvon St., Victoria.

THIRTY —
STRING INSTRUMENT SHOP requires full time, permanent person for sale, stock care, and ordering, and some bookkeeping. Competent guitar player with a background in folk music preferred. Apply in own handwriting to Victoria Press, Box 41.

MATURE WAITRESS OR waiter for permanent daytime shift in restaurant, must have references, previous experience, bretraining in cash and bar, only interested persons need apply. 1577 Hillside, Monday to Thursday, 3-5 p.m.

WANTED: RELIABLE GENERAL purpose person with strong mechanical background, for permanent employ, private yacht. Recently retired service person would be considered. Respond Box 2362, Sidney, giving references, remuneration expected and availability.

STUDENTS
8 weeks training for students, ages 17 to 35, with the Naval Reserve Summer Student Training Programme. Successful applicants guaranteed 56 days pay commencing 4 July, '77. For further details contact HMCS Malahat at 388-2241.

WANTED IMMEDIATELY, PERSON TO REPLACE CLEANING LADY FOR 6 FURNISHED SUITES ONCE A WEEK, IN MODERN APARTMENT BUILDING, BEACON HILL PARK. $3.50 PER HOUR. PHONE 657-3566.

SHARE YOURSELF
Citizen Advocacy is looking for volunteers to spend a evening or afternoon per week with a physically or mentally handicapped person. Call 385-7121.

EXPERIENCED RESIDENT caretakers required immediately for new 21 suite apartment building. Prefer semi-retired or retired. One person must not have other employment. Victoria Press, Box 78.

EXPERIENCED CARETAKER REquired immediately for 55 suite luxury condominium, downtown location. Duties to include maintenance of building and common facilities. Please send resume to Victoria Press, Box 49.

REQUIRED: CONSCIENTIOUS manager-caretaker for new 51-suite block. No pets or children. Phone 479-5688 between 10 a.m. and 6 p.m. for interview.

CLERK REQUIRED FOR REtail, wholesale paint store, office experience helpful, mail resume to R. J. Parkinson No. 402-1005 McKenzie, Victoria.

ASSISTANT MANAGERS
Mature reliable couple required for downtown Motel-Apartment complex. To live in. Position available June 1st. 386-8135, 9-4 p.m.

RELIABLE BABYSITTER REquired for seven-month-old boy starting July 1. Days. My home. University Heights, 477-0947 after 6 p.m.

MATURE, RELIABLE BABYSITter, my home days. 479-2276.

21 HELP WANTED GENERAL

RESIDENT
ASSISTANT
MANAGERS
Hard working, ambitious couple with apartment experience as assistant managers for large modern apartment building with swimming pool. Duties mainly cleaning and replacing managers. Two days you work, Please state experience and give references, Victoria Press, Box 67. Diamond Developments.

FIELD REP.
OUTSTANDING
OPPORTUNITY
Opening exists for an alert, hard-working person to begin their career with one of the largest National Wholesale Finance Companies in Canada.
No experience necessary, but person must be reliable and bondable. Full training provided. Starting salary $719 per month, with company car and expenses.
Besides opportunity, company offers life and hospital life insurance, dental plan and many other benefits.
Why not start your career with us by phoning 437-8671 collect to arrange an interview.

EXPERIENCED RESIDENT caretakers, required for brand new building, for June 1st, 40 suite apt block, in city. Please supply previous record of employment and references. Experienced couple need only apply, to Victoria Press Box 836.

MATURE OFFICE-WAREHOUSE person for long established wholesale paper company required for summer months, could possibly lead into permanent position in outside sales depending on applicants desire to succeed. This position requires the ability to work with minimum supervision. Apply by resume only stating complete work history for past 5 years. Send resume to Victoria Press Box 92.

PHYSIOTHERAPIST
Experienced Physiotherapist required for part position in well established downtown practice. June 1st, approximately 4 hours daily, salary comensurate with experience. Apply MR. L. ROBERTSON, CHARTERED PHYSIOTHERIPIST, SUITE 16, 1120 YATES ST.

COUNSELLING PSYCHOLOGIST 2/3 time. Counselling Centre, University of Victoria, 1 August, 1977 to 30 April 1978. Master degree in counselling, clinical or educational psychology or social work and relevant experience. Apply in writing Director, Counselling Centre, University of Victoria, Victoria, B.C. V8W 2Y2.

VICTORIA MARINA
Victoria's largest marina requires an ambitious individual to train as manager. Must be a self starter, with ability to direct staff. Good salary and incentive program with excellent potential for the right candidate. Send resume to Victoria Press Box 98.

EXPERIENCED PERSON REquired in personal lines for an insurance department, operated by a client in downtown office. Salary commensurate with experience. Apply to Green, Horwood, Munro and Company, Chartered Accountants, P.O. Box 1083, Victoria, B.C., V8W 2Z9.

PART-TIME, FULL-TIME, beauty consultants, required for expanding company. Must be pleasant and mature. No experience necessary. Training provided. Top wage quality. For interview appointment. Call 477-1612 between 10 and 2.

EXPERIENCED DAIRY FARM milkers and herds persons, married or single required for B.C. Dairy farms. References required. Apply Canada Farm Labour Pool, 205-3400 Douglas St. V8Z 3L5, 382-4274.

MANAGER TRAINEE REquired for tourist oriented gift store chain. Must be a self starter with lots of ambition. Salary commensurate with experience. Apply 405 Gorge Street, Monday through Friday.

LIVE-IN CARETAKER REquired, approx. 2 hours per day, 5 days a week, preferred capabilities. General cleaning, carpentry and paint. Please reply to Victoria Press, Box 46.

BARTENDER, MUST BE FULLY experienced. For 2 day relief shift only. Please phone for appointment from 9 a.m.-11 a.m., Mon.-Fri. 382-4221, F. Wieland.

NEWPORT GUEST HOUSE
1052 Newport. Experienced general maid 7 a.m.-11:30 a.m. 3 days a week. Phone 598-4330 10 a.m.-6 p.m.

SMALL FURNITURE MOVING business needs part-time driver swamper, willing to grow with us. Phone 386-8064, 6 p.m.-9 p.m. Monday, Tuesday and Wednesday.

RETIRED OR SEMI-RETIRED couple, as live-in assistant caretaker to owner-manager for 21-suite apartment. Victoria Press Box 45.

ASSISTANT MANAGER COUPLE for downtown motel apartment. Live-in, no children or pets. Starts immediately. For interview, phone 386-8135 days.

BABYSITTING AND LIGHT housekeeping services required in Langford area. Two-year-old. Steady work, guaranteed minimum salary. 478-0789 after 4 p.m.

NAILS AND LASHES, REQUIRES trainees to learn application of false fingernails for Victoria studio. Mr. Hodson, 595-4433.

MIDDLE AGED EXPERIENCED hair dresser wanted, at Chatelaine Beauty Salon, 386-0123 or after 6 p.m., 477-9286.

SCISSORS
Required, model for haircutting no charge, longer hair preferred. 388-6477.

SMALL PRINT SHOP REQUIRES experienced A. B. Dick Press Operator. Reply Victoria Press, Box 73.

LIGHT CARETAKING IN EXchange for reasonable rental in one-bedroom, waterfront home, over 50. P.O. Box 474, Sooke.

MANAGER REQUIRED
Resident couple to caretake a 38-suite apartment for May 25th. Call 382-9318.

MALE-FEMALE CLEANING staff needed for downtown building. Evening shift $2.50-4.00 per hour. Apply Victoria Press Box 95.

ASSISTANT MANAGER REquired for full facility hotel. Experience necessary. Victoria Press Box 89.

APARTMENT MANAGER-SUPERvisor. Repairs, administrative experience. Postal Box 5051, Station B, Victoria.

NIGHT COOK POSITION AVAILable. Experienced preferred. Full time. Apply in person, 858 Esquimalt Rd., Main office.

MANAGER-CARETAKER FOR Up-Island apartment. Good opportunity for right couple. Reply Victoria Press Box 63.

EXPERIENCED BEVERAGE manager required for full facility hotel. Victoria Press Box 88.

HOUSEKEEPER, MATURE PERson, permanent employment, 6 day week for 2 adults, 384-6266.

DRAPERY SEAMSTRESS REquired. Must be familiar with all inoustrial machines. Phone 388-4613.

RELIABLE TEENAGER TO BAbysit 4-year-old girl, Brentwood Bay area. 652-5534.

BRISTOL TOWN REQUIRES EXperienced hair stylist for downtown store. 595-2232 or 386-7282.

BABYSITTER WANTED, OCcasional days and evenings, Craigflower area. 384-4304.

21 HELP WANTED GENERAL

NEW
RESTAURANT
In Central Saanich
Staff Needed
Head cook and cook, experienced deli. personnel, waitresses-waiters, dishwashers. Reply in writing by May 25 to Vancouver Restaurant, Box 396, Brentwood Bay.

SALES-
WAREHOUSE
Person required for local marine supply store, applicants must be versatile and a self starter. Experience in sales with the marine trade a definite asset. Salary commensurate with experience. Please send complete resume to Victoria Press Box 99.

LIKE A CHALLENGE
Try part-time management with the Fuller Brush Co. Equal opportunity Co. Good earnings available. Car reqd. Will train. For information write M. Chester, 3677 Hoskins Rd., N. Vancouver, B.C. V7K 2N9.

SALESPERSON REQUIRED. $1,000 per month or better on commission basis. Previous experience in furniture or appliance sales would be an asset. Applicants should apply in writing stating previous work experience with recent photo if possible to Victoria Press, Box 44, c-o this newspaper.

22 OFFICE HELP

ADVERTISEMENTS IN THIS CLASSIFICATION MUST COMPLY WITH THE BRITISH COLUMBIA HUMAN RIGHTS ACT

CASHIER
A major well-known retailer requires a cashier, to assume duties in the accounts department. Duties to include handling customers payments on accounts, daily balancing of cash receipts, and preparing bank deposit, previous cashier experience required, also experience with handling customers an asset. Please reply sending resume stating salary required to personal manager, Victoria Press Box 855.

QUALIFIED TYPIST
required for congenial general insurance company office in downtown Victoria. Please reply in writing outlining qualifications and experience to Mr. R. F. Baxter, c-o Canadian Indemnity Co., 916-1175 Douglas Street, Victoria, V8W 2E4.

SECRETARY — GIRL FRIDAY — Full time position for real estate and development company office. Varied duties require knowledge of typing, shorthand, bookkeeping and general office procedures. Please send resume to Farmer Investments & Realty Ltd., 825 Bay Street.

OFFICE SUPERVISOR FOR large Canadian Life Insurance Company. Challenging career for a highly motivated career seeking individual. Excellent salary and benefits. Phone Mrs. Pelan, 385-1484, for appointment.

EXPERIENCED CONVEYANCING secretary required by local law firm to start immediately. salary commensurate with experience. Apply P.O. Box 1327, Victoria.

EXPERIENCED CREDIT UNION teller for 9 weeks commencing June 27th, 35-hour week, $4.00 hour. Reply giving age and experience to Victoria Press, Box 50.

LEGAL SECRETARY WITH EXperience in wills and estates required for senior partner. A self-starter, with ability to organize essential. 386-9021.

LEGAL SECRETARY WITH A minimum one year's experience in conveyancing required for student lawyer. Pleasant downtown office, salary negotiable. 386-6754.

INSURANCE AND REAL ESTATE office requires a personal lines clerk, experience preferred but not essential. Send resume to Victoria Press, Box 47.

WANTED: EXPERIENCED teller, for a part time position. Apply in person at the Toronto Dominion Bank, 1900 Richmond Rd.

BANK REQUIRES EXPERIenced clerk-typist with knowledge of dictaphone. Contact 479-1545, Mrs. Hunt.

SECRETARY WITH SOME EXPERience in general legal work required for small office. $800-$850. 386-6754.

SECRETARY FOR GENERAL law office, shorthand and accurate typing important. 386-2925.

CONVEYANCING SECRETARY required for Colwood Law firm. 478-8371 between 4-5 p.m.

SECRETARY WITH SOME BOOKkeeping, typing experience. Postal Box 5051, Station B, Victoria.

23 SKILLED TRADES

ADVERTISEMENTS IN THIS CLASSIFICATION MUST COMPLY WITH THE BRITISH COLUMBIA HUMAN RIGHTS ACT

British Columbia
Forest Products
Limited
VICTORIA WOOD PRODUCTS
DIVISION
PLYWOOD
REQUIRES
Electrician
Journeyman
Experienced electrician with Industrial Trade Qualification Certificate required for permanent job. Preference given to applicants with Plywood and industrial electronics experience. Complete welfare plan benefits available. Rate — $5.29½ per hour.
Please direct written applications to:
Industrial Relations Supervisor
B.C. Forest Products Ltd.
P.O. Box 310, 371 Gorge Road
Victoria, B.C. V8W 2N5
Or phone collect
385-3331, Local 246

WANTED IMMEDIATELY
For large manufacturing firm on Vancouver Island one certified electronic and instrument technician. Good wages and fringe benefits. For appointment, phone Mr. Art Lowe. From Vancouver call direct 681-4546, from Victoria call direct, 383-9622; from any other point in B.C. call 743-5511 collect.

HEAVY DUTY MECHANIC
Must have Master Mechanics papers, and experience in Hydraulic and Diesel engines. Please send work history and resume to Victoria Press Box 87.

R.N. OR GRADUATE NURSES required for holiday relief, all shifts, in a large intermediate care facility. Apply in person, 336 Simcoe Street.

EXPERIENCED HAIRDRESSER required, three to four days a week. Cadboro Bay Beauty Salon. Contact Mrs. Kolvig, 477-3098.

23 SKILLED TRADES

WANTED
LICENSED AUTOMATIC
MECHANIC
USED CAR DEALERSHIP REQUIRES: Experienced Mechanic to handle repairs to all makes and models of cars, including engine rebuilding, etc. FULL TIME.
APPLY IN PERSON ONLY
PALM MOTORS LTD.
3342 OAK ST.

FULLY QUALIFIED GENERAL mechanic, required immediately for permanent position at Emerald Pontiac Buick GMC Ltd., call Cal Burton days 382-7121 eve. 479-3790.

24 SALES PERSONS and AGENTS

THE ADVERTISEMENTS IN THIS CLASSIFICATION MUST COMPLY WITH BRITISH COLUMBIA HUMAN RIGHTS ACT

Real Estate
Career
Training
Produces
Success
Block Bros. will train you in sound proven methods enabling you to quickly reach your desired level of success. A sample is the new "Xerox" in-depth "Professional Selling Skills" technique. Successful prestigious salesmen just don't happen they are trained. Call today. Interviews by appointment only.
Block Bros. Realty
477-1841 478-5561 386-3231

SALES REPRESENTATIVE
Proven sales ability background and stability essential to represent this international company. Able to assume responsibility and work with own initiative. Well groomed appearance.
Opportunity for advancement plus excellent company benefits — Medical, Dental and Insurance; Car allowance. Salary $11,000-$12,000. Resumes requested.
DRAKE PERSONNEL 385-3425
1175 Douglas Street
Victoria B.C.

REAL ESTATE
New and experienced salespeople required, full training programme. National TV advertising, in house mortgages, estates, trusts, relocations, referals, we have it all. Call now for a confidential discussion of your future.
Douglas LARRY BROOKS 382-9191
Shelbourne BOB COCHRANE 477-0141
477-0141
Duncan BILL ROGERS 748-8105

CANADA PERMANENT
TRUST
SINCE 1835
REALTORS
WANTING A CHANGE? THEN SERIOUSLY CONSIDER A SALES POSITION WITH BOORMAN'S AT EITHER THEIR
NEW BRANCH OFFICE
OPENING SOON AT 2045
CADBORO BAY ROAD
(NEAR OAK BAY RECREATION CENTRE).
OR AT THEIR DOWNTOWN OFFICE.
CONTACT
MR. RICHARD MCKENZIE
386-7521
BOORMAN INVESTMENT
CO. LTD.
1111 GOVERNMENT
STREET

AD
SALES
Expanding community newspaper on Vancouver Island, requires a sales representitive. Previous sales experience a definite asset. Friendly working conditions with a young, aggressive staff. Reply giving personal and work background to Victoria Press, Box 65.

YOUR
LIFE
should be interesting, challenging and rewarding. The salespeople at Gardner Realty find life just that. Our "people"-oriented office has the relaxed, co-operative atmosphere yet highly productive with personal assistance from management, a high commission split plus bonus is designed to help you. If your situation requires a change, then call me, Cliff Salmond, sales manager, GARDNER REALTY LTD., 895 Fort Street, 385-7721 or 477-3626.

the Bay
Requires a full time experienced Cosmotician. Must have good Sales ability and be able to take complete charge of a line. Submit brief resume, Personnel 4th floor, The Bay to fill 3.

WE'RE 27 AND
STILL GROWING
Castle Properties has a couple more offices available for licensed Salesmen. If you are looking for a change or just better office conditions, better split, better fringe benefits, call FREDDY STARKE at 386-6164 or 479-3866 for a confidential interview.

SALES MANAGEMENT
We provide an industry leading, 2½ year career training programme. — A guaranteed salary and high potential professional income. We require an industrious person with a capacity to learn and one who wants a life career in a personally gratifying business. Please call 385-1486, to arrange a personal interview.

WANTED!
7 Full-time
4 Part-time
$8 per hour full-time
56 per hour part-time
Must be neat in appearance, must have car. We hire students of legal age. For interview, Call
385-4015

VACUFLO (B.C. LTD. AND RANgaire (Canada) Ltd. require a top-notch salesman to call on new construction and existing homes. Only those with direct sales experience need apply. Phone Jack McIntyre, Sales Manager, 9-11 a.m., 595-2312 or 383-4723, after 6 p.m.

EXPERIENCED BOAT BROKER required for Sidney area. Experience in power and sail. Please send resume to Victoria Press Box 10.

EARN A GOOD INCOME WHILE you train for professional career in sales. Call Neil Clark or Mrs. Caton, 386-3570.

24 SALES PERSONS and AGENTS

Upjohn
Registered Nurse
Career Opportunity
POSITION
SERVICE DIRECTOR for a subsidiary of the Upjohn Company, providing health care services to homes, medical institutions and industry.
APPLICANT
MUST be currently registered in B.C., have a sound background in business and be familiar with the medical community in Victoria and Lower Vancouver Island.
RESPONSIBILITIES
Will include hiring, supervision and co-ordination of field employees. Sales and promotional experience a great asset. Own transportation necessary.
Apply in writing before May 13th, 1977, to
JUDY BLAKELY, R.N.
Health Care Services
Upjohn Ltd.
115-645 FORT STREET
VICTORIA, B.C. V8W 1G2

25 TEACHERS

ADVERTISEMENTS IN THIS CLASSIFICATION MUST COMPLY WITH THE BRITISH COLUMBIA HUMAN RIGHTS ACT

School District 72
CAMPBELL
RIVER
18 schools, 6,000 plus student population.
4 challenging positions will be available for the 1977-78 school year, in a district with a commitment to provide quality education for students with special needs.

1. LEARNING ASSISTANCE COUNSELLOR
Qualifications: appropriate classroom experience and University training in assessment of scholastic aptitude and diagnosis of learning disability, plus demonstrated ability to work with students, teachers, and parents.
Responsibilities: To assist the Supervisor of special services in the assessment, diagnosis, placement and prescriptive planning for students, K-12: To assist in the development of in-service programmes.

2. SPEECH CORRECTIONIST:
Qualifications: Appropriate experience and training. A degree in Speech Pathology.
Responsibilities: To work with present Speech Correctionist to provide identification and assessment of speech and language disorders of school children; to plan and implement treatment programmes; to provide interpretation and resource materials for teachers and parents; to consult with other community agencies.
(Note: This position may be shared with the Public Health Unit and may be expanded to include community based programmes involving pre-school children and adults.)
Salary: to be negotiated.

3. SECONDARY LEARNING ASSISTANCE TEACHER:
Qualifications: Appropriate classroom experience and training in the area of diagnosis, remediation, enrichment, and programme development with special emphasis on the language arts.
Responsibilities: to develop a programme of learning assistance for a secondary school, graeds 8-12, student population 600.

4. SECONDARY COUNSELLOR (8-12)
Qualifications: appropriate experience and training. Advanced training in counselling preferred.
Responsibilities To work with other members of couseling staff to provide individual and group student counselling; To assist in the development and implementation of parent education programmes; to provide consultation to teachers and parents; to provide small group seminars and-or teaching units in the area of guidgance.

Please forward applications by May 18, 1977 to:-
David E. A. Eldred,
District Superintendent of Schools
School District 72,
"Campbell River",
1475 Island Highway,
Campbell River, B.C.
V9W 2E4.

TRAIL
IN
DISPUTE
The Board of School Trustees in SD11, Trail, refuse to negotiate with teacher employees.
This district has therefore been placed in dispute.
Potential applicants are advised that Clause 7 of the BCTF Code of Ethics reads as follows: The teacher does not apply for or accept a position arising from an unjust dismissal or unresolved dispute.
Possible applicants for teaching positions in SD11 are strongly advised to contact the B.C. Teacher Federation, No. 105-2235 Burrard Street, Vancouver, B.C., V6J 3H9, for further information.

TEACHERS WANTED
Primary, Intermediate and Special Education, Queen of Angels Catholic School. Apply to:
The Chairman
Queen of Angels
School Board
R.R. 1, Duncan, B.C.
V9L 1M3
Phone 746-5919

26 PART TIME or TEMPORARY HELP

ADVERTISEMENTS IN THIS CLASSIFICATION MUST COMPLY WITH THE BRITISH COLUMBIA HUMAN RIGHTS ACT

MECHANICAL DRAFTING AND machine shop experience seeks employment, full or part time. 598-7709.

MATURE SECRETARY, bookkeeper (Shorthand, typing, trial balance), 10-16 hrs. week. Victoria Press Box 68.

CLEANING LADY, 4 YEARS EXperience. $4 hour. Has car. 386-2637.

COMPETENTLY DONE ODD jobs by University student. Rob, 385-2691 after 5.

BABYSITTING, MY HOME, MONday to Friday. Day or evening. Prior Street, 384-6317.

STUDENT WILL DO GARDENing — experienced, reasonable rates, 592-1010.

HOME CLEANING SERVICES
Rug cleaning, windows, walls, etc. Recommendations. 478-0969.

PAINTING, EXTERIOR, INTERIor. Guaranteed work. Phone 384-0827.

WILL MIND CHILDREN, EXPErienced. Fenced yard. Good references. Flexibl ehours 595-5876.

EXPERIENCED PAINTER AND gardener. 595-6793.

PAINTING AND ODD JOBS, reasonable. 592-9582.

26 PART TIME or TEMPORARY HELP

CORP. OF THE
DISTRICT OF
OAK BAY
A part-time accounts clerk position is available in the accounts section of the Oak Bay Parks and Recreation Department. This position requires a candidate with training and-or experience in accounting, payroll, bookkeeping and general secretarial duties including a typing speed of 50 w.p.m. and the ability to operate a calculator and perform accounting functions with neatness and accuracy.
The candidate must be willing to work Saturdays, Sundays, and Mondays as well as fill in on holidays and vacation leave.
An ability to work with the public is important as the accounts section is located in a recreation facility. The pay rate for this position is $4.00 per hour. Please forward application by Monday, May 16th, 1977 to:
Mr. D. (Dunc) Russell
Superintendent
Oak Bay Parks and Recreation,
1975 Bee Street
Victoria, B.C.
V8R 5E6

CLEANING LADY FOR FRIDAY afternoons 1:30-5:30, $4.00 an hour. Trans-Canada Hwy. and Wilkinson Road area. Victoria Press, Box 50.

REQUIRE BABYSITTER FROM 3 to 5 p.m., Carey-Tillicum area. Phone 479-1028.

28 EMPLOYMENT SERVICES

ADVERTISEMENTS IN THIS CLASSIFICATION MUST COMPLY WITH THE BRITISH COLUMBIA HUMAN RIGHTS ACT

JOBLESS?
You may be selling yourself short if you don't have a proper Resume to present to prospective employers.
RESUMEX
The Resume Experts
388-4342
No. 7 — 2020 Douglas Street

30 SITUATIONS WANTED

MIDDLE-AGED LADY IN EXcellent health, free to travel, experienced in clerical and secretarial field is seeking employment pertaining to travel assistance, personal aide, chaperone assignments, etc. Can be bonded. For further information, please write Victoria Press Box 64.

CARPENTRY, ROOFING, GUTter, storm drainage, installed. Driveways, sidewalks, rock walls, fireplace facing, chimney repairing. Yard clean-up, hauling. All jobs guaranteed. Free estimates. Aheer 388-9153.

RELIABLE, HARD WORKING, intelligent, middle-aged couple seek housekeeper-gardener-handyman position with estate in Vancouver Island or Gulf Island area. Accom. and wages. Victoria Press, Box 75.

ARCHITECTURE STUDENT (university) with supplementary drafting experience seeks summer employment in related field. 595-2656.

HORTICULTURE STUDENT looking for garden work. Pruning, vegetables, whatever you need for a reasonable price. Marianne, 595-3270.

PART TIME RELIEF CAREtaker-Manager required for 96-suite condominium building, Bondable. Apply Victoria Press Box 101.

COUPLE, MIDDLE-AGED, REquire resident caretaker position in apartment, condominium or similar. 385-5671.

RELIABLE YOUNG WOMAN would like position as full or part-time housekeeper and-or babysitter. Oak Bay. 598-6345.

CASUAL WORK — PAINTING gutters cleaned, lined, installed, repaired, home maintenance. 388-7941, 479-9587 Wesley.

LICENSED REAL ESTATE agent requires position as nominee or manager. Please reply to Victoria Press, Box 58.

INFORMATION WORK WANTED. Library research, organization of publications, files. Experienced, qualified. Victoria Press Box 97.

PART-TIME BOOKKEEPING and Accounting for small businesses, complete to Financial Statements. Telephone 478-0454.

33 BANDS, MUSICIANS and ORCHESTRAS

WANTED: DRUMMER FOR M.O.R. band. Some road work. Phone 652-1464 or 595-0532.

BIG BAND F

36 BUSINESS SERVICES and DIRECTORY

Contractors

WHEATON CONSTRUCTION LTD.
General Contractors
Building Consultants
385-5702

ISLAND FRAMING
We now have experienced crews available for framing houses or small apartments, or to build your custom home. Estimates and references given on request.
652-3572

CRAMER
Additions, renovations, custom homes, etc. Fast and efficient skilled workmen. Reasonable rates. Free estimates. For no mess or fuss, call us. 477-7511.

RENAISSANCE HOME BUILDERS LTD.
477-5415 — Custom home builders, additions and renovations. Free Estimates.

FARMER CONSTRUCTION
Design — Renovations
388-5121

Draperies

HOURIGAN'S
Floor Covering Specialists
NOW SHOWING DRAPERIES
PROMPT IN-HOME SERVICE
715 PANDORA AVE. 386-2401

Dressmaking

DRAPERIES, LADIES, CHILDREN'S dressmaking and alterations, good fittings, reasonable. 477-1018.

Drywall

TOP QUALITY DRYWALL
Boarding, taping and various textures. Satisfaction guaranteed. 474-2045.

EXPERIENCED DRYWALLER, reasonable rates. Phone 474-1646, Randy.

BOARDING, TAPING, TEXTURING, reasonable rates, satisfaction guaranteed, 384-1920, 656-6002.

QUALITY WORKMANSHIP, NO job too small. 598-6872.

Electrical Contractors

NEW HOUSES WIRED, OLDER houses rewired. Service changes, renovations, commercial wiring, electric heating installation. Reasonable rates. Satisfaction guaranteed. Call for an estimate today. SIRWEL ELECTRIC LTD. 595-3876.

C. J. WELLS ELECTRIC LTD. Residential, Commercial and Industrial wiring, all work done by journeyman electrician, at reasonable prices. 479-4585.

OLDER HOMES REWIRED — NO down payment. We finance at bank rates with approved credit. EDDY'S ELECTRIC — 385-7566

WIRING AND REWIRING
382-2660, 474-1454
Domes Enterprises Ltd.

FIRESIDE HOLDINGS LTD.
Residential, new and rewiring
478-9475

Excavating

MATTSON BOBCAT SERVICE
Excavating, sewer lines, drainage installations, septic fields and all backhoe work. Hauling and clean-up work. Also a complete line of Landscaping work (from shrub planting to rock work and terracing or fencing). Work is 100 per cent guaranteed with fast, efficient service. Free estimates. 384-0277.

EXCAVATING, LAND CLEARING, road building, demolition, sand and gravel equipment rentals, 24-hour service. Radio controlled.
O.K. Trucking Co. Ltd.
Bus. Office, 2840 Nanaimo, 386-3414
Dispatcher, 2720 Turner, 382-6136.

WELCH'S DIESEL BOBCAT AND Trucking, Caterpillar, excavation, backhoe, terracing, rotovating, sewer and drain installation, clean-up and hauling. Reasonable. I care. 658-5501.

BOBCAT SERVICE. — COMMERCIAL and residential, landscaping, basements, back filling, backhoe, and rotovating. Contact Juan De Fuca Lawn Services. 386-9153 (res. 478-9917).

ALL EARTHWORKS PIPEworks, excavating and trucking. Call Brian, 479-2595.

ROBERTSON'S EXCAVATING. 450 Case, land clearing, bulldozing and backhoe. 595-8530.

Fencing

FENCING AND GATES — ALL types in wire or wood supplied, installed or repaired. Island Chain Link Fencing Ltd. For free estimates phone 477-0332.

FENCES BUILT OR REPAIRED any style, reasonable rates. 592-2732, 478-1050.

FENCE BUILDING, SMALL barns, sheds, reasonable rates, free estimates. 479-1745.

VAN ISLE CHAIN LINK FENCing. 386-1841.

Flooring and Sanding

M&M FLOOR
Nights: Al 386-3078—Mike 652-4301
COMPLETE FLOORING CENTRE
Hardwood, Carpets and Linos
532 William St. 384-0303

Furniture Refinishing

UP-ISLAND FURNITURE REfinishing and repair. Stripping, bleaching, staining, oil and lacquer, caning, touch-up and repair. Call 334-3489, Courtenay. Rutledge Refinishing.

Gardening

QUALITY GARDENING
Is your garden too much for your to handle alone? Don't be discouraged. I can help you. Pruning, maintenance, clean-up, planting, lawns, fertilizing, etc.— 478-0278.

LANDSCAPING, ROCK WALLS, fish pools, sidewalks, patio driveway, barbecues, fireplace facing, chimney repairing, yards cleaned, hauling. Free estimates. Aheer. 386-9153.

DUTCH LANDSCAPERS. LAWNS, rockeries, planting, redesigning, cleanups, power raking, low maintenance gardens. Government certified spraying, fencing, patios. 384-7653.

JUAN DE FUCA LAWN SERVices (also landscaping). Experienctd and guaranteed. 388-9153 (Res. 478-9917).

RAMSAY'S LOW COST ROTOtilling, 1½ h.p., big or small gardens. Phone 598-6541 for reservations.

HARVEY'S LANDSCAPING, NEW lawns, rotovating, lawn care, power raking, aerating. Fong. 384-8621, 479-7078.

CLEAN-UP AND STEADY garden maintenance. G. Barta, 479-9278.

FRANK RANOGAJEC: DO EXpert job of landscaping, pruning and general gardening. 477-5335.

GREEN SPACE LAWN CARE and rototilling, using professional equipment. Call 652-1263 evenings.

GOOD GARDENING SERVICES, by the hour or contract. Phone 385-8557.

STUDENTS WILL DO LAWNS, maintenance at reasonable rates. Jack Funk, 479-6546.

EDS TRACTOR SERVICE
Rotovating, levelling. 479-2204.

Glass and Glazing

WINDOWS
Change wood to aluminum, single to thermo with Ever-brite. 384-1423, 658-8817.

Gutter Cleaning and Repair

Aluminum Gutters
5" continuous in baked enamel. Action Seamless Gutters. 384-5252. "Guaranteed Workmanship"

GUTTERS CLEANED, REpaired or replaced. Reasonable rates. 479-8807.

36 BUSINESS SERVICES and DIRECTORY

Handymen

INTERIOR AND EXTERIOR painting, gardening, clearing of brush, lawns mowed, moving, garbage collection, Phone Mike. 383-2480.

EAGLES AND TOWNES PAINTing. Interior, exterior, residential, commercial. Sign painting. Free estimates. Lee 478-1434 or Terry, 474-1998.

CARPENTER — HANDYMAN will do any work around your house, reasonable rates. 479-8807.

PLUMBING, CARPENTRY, electrical, reasonable rates. Phone 383-1233.

HARDWORKING HANDYMAN looking for odd jobs or repairs of any kind. 384-4711.

Home Improvements

IMPERIAL BUILDING MATERIALS LTD.
The Builders Supply House
KITCHEN CABINETS AND VANITIES
By Longbell and Merit
OUR EXPERTS WOULD BE HAPPY TO HELP YOU PLAN YOUR REQUIREMENTS. DROP IN AND SEE OUR DISPLAYS!
BUY WHERE THE BUILDER BUYS FOR LESS
2955 DOUGLAS ST.
386-1401
STORE HOURS
Mon. - Fri. 8 - 5. Sat. 8 - 12
Member of Victoria HUDAC

ALCAN BUILDING PRODUCTS
Almetco Div.
SAVE HEATING DOLLARS
Storm Windows — Thermal-Glass
Alcan Siding
Days 652-3901 Eves. 652-2761

REMODELLING SPECIALISTS. Room additions, rumpus rooms, sundecks, wood fences, entries. Free estimates. Phone 477-7382 anytime.

FLY SCREEN — PATIO SCREEN door, quoted, fitted, guaranteed. Long established. H. Duncan, 385-4258.

HOME IMPROVEMENTS, RESIdential and commercial. Reliable workmanship. Free estimates. 383-3640.

FEATURE KITCHEN CENTRE
464-A Burnside Rd. East 385-4821
QUALITY WITH ECONOMY

COMPLETE HOME RENOVAtions by qualified workmen, 652-1808, evenings. 479-0078.

JOURNEYMAN. CARPENTRY repairs, renovations, quality work. Complete service. 478-9387.

Landscaping

SUNSET LANDSCAPING
Before letting anyone start, Get at least 2 estimates.
We do free estimates, new, established homes, commercial. Also Bobcat service.
Call 384-8075, Pager 243.

SAANICH LANDSCAPING COMplete stone work, lawns, patios. Complete landscaping. The lowest price. 479-6490.

ROTOVATING AND FRONT END loader work, professionally done at a reasonable price. 652-2881, after 5 p.m. 652-5753.

HARVEY'S LANDSCAPING New lawns, designing, redesigning, all phases. Fong, 384-8621, 479-7078.

STONEWORK AND LANDSCAPing. Phone after 6 p.m., 386-6665.

Landscaping

BARKER LANDSCAPING LTD.
—since 1940—
Lawn specialists. Expert and considerate garden layout and shrub placement — sketches — ideas. Our expert stonemasons can build you anything in rock or slate — walls, patios, pools or pillars — etc. For a free competitive estimate, call 595-8323. Terms.

CHRIS DESIGN LANDSCAPE LTD.
Designing and Redesigning all phases of landscaping and garden maintenance. For free estimate call Chris MacLean 384-4078.

Lawnmower Service

LAWNMOWER REPAIRS TO ALL makes of rotary mowers. Phone 479-6369 after 5 p.m.

Masonry

FIREPLACE FACING, CHIMNEY repairing, driveway, patio, sidewalks, steps, Guaranteed job. Anytime. Aheer, 388-9153.

STONEHENGE MASONRY ANYthing in stone, free estimates, references. 478-3730.

MY SPECIALTY IS FIREplaces, brick and stone work, 479-5075.

CHIMNEYS BUILT AND REpaired. Fireplaces, brick and block work. Phone 383-7084.

Miscellaneous Service

MATERIAL TAKE-OFFS FROM your blue-prints, done expertly. Also pricing service for same. No obligation. 595-6278.

Moving and Storage

BIG OR SMALL, WHY PAY BIG prices for reasonable, reliable experienced movers. Pensioner rates. Estimates. Guaranteed. 382-5625.

ROBERT'S TRANSPORT
Household, apartment, office moving. Insured, experienced, reasonable. 658-1055.

FRANK'S DELIVERY
Small moves and pickup delivery service. $8.50 an hour, 1 man. $13.50, two men. 382-5275.

MOVING AND DELIVERIES, APpliances, furniture households. Eugene, 383-3528.

MOVING AND HAULING, REAsonable rates, free estimates. 479-1745.

Painters and Decorators

ISLAND DECORATORS
Painters Paperhangers
Spray Painters
Plaster Repairs
Convenient Time Payments
383-9059 Eves. 382-1479

INTERIOR AND EXTERIOR painting, free estimates, reasonable rates. Stan Hunt. 595-6510.

BROTHERS PAINTING AND DECORATING
Free appraisals, cost consultant. All types of painting. All types of repairs. Commercial, farm, residential. Lowest rates. Terms. Work guaranteed. 383-8112.

IF QUALITY AS WELL AS PRICE is important, call Specialty Painting at 595-4424 for a painting estimate. FULLY qualified with solid references.

EAGLES AND TOWNES HANdyman Service, renovations, plumbing, electrical, painting, interior-exterior. Lee 478-1434 or Terry 474-1998.

FIDDLERS ON THE WALL—students, experienced interior, exterior quality painters, free estimates, 656-3190 evenings.

DOWSON PAINTING CONTRACTOR, RESIDENTIAL COMMERCIAL: WORK GUARANTEED. Free estimates. 385-6042.

BMB PAINTING AND ROOFING
Free estimates, reasonable rates, paper hanging and drywall repairs. 642-4522.

PAINTING AND DECORATING, reasonable rates, satisfaction guaranteed. Terms. 595-4905. 479-2473.

MASTER PAINTER. INTERIOR and exterior, free estimates. Ray McLean after 6, 592-7948.

EXTERIOR PAINTING, WORK guaranteed, reasonable rates, free estimates. 383-6165.

INTERIOR AND EXTERIOR painting, Gordon Rawnsley, 477-3773.

SEMI-RETIRED, QUALITY work, reasonable rates. Albert Roberts. 386-5651.

GARDENING
hilda beastall

Grow Your Own Soy Beans

If you fail to become enthusiastic about the rich flavor and high food value of soy beans when they are cooked, grow a few this year to try as a fresh vegetable.

A can of cooked shelled green soys is an expensive item to buy and will not compare favorably with green fresh beans.

The seeds are not too easy to find, for in this area we need varieties suited to a moderate summer and long slow season. Those grown in southern or eastern hot summers are not suitable.

Whatever variety you come across, sow a dozen seeds this week in small containers indoors to get them started. The beans like warm soil to germinate and warm temperatures for growing.

By the time these young plants can be put into the garden row, another dozen seeds can be sown outdoors. With luck from exceptionally warm weather, these later sown plants will also produce young pods containing edible green beans to be enjoyed perhaps in early September. The indoor started plants should produce near the end of August.

Two varieties have been successfully grown here in the Victoria area in the past two years; one was Fiskeby V, a Swedish strain, the other apparently from further north, for it was given the name Manchurian.

Of the two, Fiskeby V under our conditions grew pods to maturity earlier than Manchurian. On that test I kept all mature seed for re-sowing since only 10 seeds were available for the test.

This year I plan to use some while green. The flavor should be a new experience, for we have never tasted fresh soy beans.

The pods, even when young, are tough, similar to those of Lima beans which we grew here more than 25 years ago. I still remember those green beans as a great delicacy.

One recommendation for getting the green beans from the pods is to pour boiling water over the pods and leave for 10 minutes before draining. Let the pods cool just enough for handling; do not put cold water over them or they will again become tough.

To have soys dry for winter cooking, or for sprouting, leave the pods on the plants until they lose all green color, but pick before a hard frost might damage the beans inside. If the plants are still immature when a hard frost warning is given, pull up the plants (they are rather small) and spread in a dry warm place (in house or heated greenhouse) until the pods open easily. This takes from two to three weeks.

Shell the beans and store in a glass jar covered with writing paper having tiny air holes punched to prevent dampness developing. Keep in a dry cool cupboard and check frequently for presence of weevils.

Choosing the exact spot in the garden for a first try at growing soy beans needs careful observation. Find a heat trap where maximum sun warmth remains late on summer days and where early frosts do not reach.

Even a heavy clay, if well drained, will produce soys, but don't add peat moss. Large tubs or planters in full sun above ground level offer ideal conditions for producing a few high-nutrition, top-flavored soy beans.

36 BUSINESS SERVICES and DIRECTORY

Paving

VR PAVING
CO. LTD.
Parking areas, driveways, patios, patching and approaches with asphalt or cement. Serving Saanich Peninsula and Greater Victoria.
FREE ESTIMATES
386-5611

Plasterers

JIMMY'S PLASTERING AND stucco Plastering, stucco, patching, lathing, paint old stucco. Phone Jim at 478-1118, after 3.

REPAIRS ON STUCCO AND plaster, 30 years experience. 477-1681.

COLEMAN PLASTERING
Lath, plaster and stucco. 478-9976

Plumbing and Heating

David's Plumbing
Sewer cleaning, hot water tanks, plumbing repairs. 386-8881.

R. BALES LICENCED PLUMBER will do alterations, renovations, and repairs at low cost. I guarantee my workmanship. 382-1653.

QUALIFIED PLUMBER WILL DO service work and renovations. Call Steve, 383-0009.

RELIABLE PLUMBING AT THE right price, call Kevin Laurie 477-8831. Licenced.

Roofing and Siding

M & M ROOFING
Shakes and duroid shingles. Reroofing specialists with five years written guarantee. 478-8559.

PARKER JOHNSTON LTD.
1855 BLANSHARD. 382-9181.
"Roofing Victoria Since 1935"

ROOFS REPAIRED OR REplaced, reasonable rates. 479-8807.

Tailors

OAK BAY TAILORS
Tailoring, alterations ladies and men Quality leather alterations. 1826 Oak Bay Ave. 598-4131

BRITISH CUSTOM TAILORS
1311 BLANSHARD 383-2632

Tree Service

Greenleaves
TREE PRESERVATION
479-8525 386-1611
for beautiful trees

THE ARBORISTS
CALL NOW FOR COMPLIMENTARY ESTIMATES OR CONSULTATION FOR YOUR TREES' PROBLEMS AND CARE.
CEDARDALE TREE SERVICE LTD.
385-9931

TREES TOPPED, LIMBED AND felled, selective lot clearing. Insured. Free estimates. Call Ian Houston. 658-8845.

TREES FELLED, PRUNED OR topped. Reasonable rates. Prompt service. Insured. 642-5045 anytime.

MT. VIEW THREE SERVICE
"Everything in Trees"
Fully insured. 479-3873 (24 hr.)

BIG WIND TREE SERVICE
Low rates. 388-6115.

Upholstery

SKILLED UPHOLSTERER Quality — very reasonable. 656-4688.

Window Cleaning

BILL'S WINDOW CLEANING Service, dependable and reasonable rates, phone 656-1290.

HUGHES RESIDENTIAL WINdow cleaning. Free estimates. 2932 Blackwood St. 386-2582.

38 TRAVEL

THE TOP BANANA
FLIES EVERY DAY to RENO and LAS VEGAS
And you're the top banana when your travel agent is WHITTOME'S!!
There's a special air fare when you purchase a minimum two nights accommodation
RENO only $123 RETURN
LAS VEGAS $168 RETURN
Per person — Ask for rates for Hotel/Motel (extra)
WHITTOME'S TRAVEL
1111 Blanshard St., Victoria
386-4271
126 Station St. Duncan
748-8128

VACATION HOME CARE
Married couple returning to graduate studies, University of Victoria, will care for your home, non smokers, available September 1977 to June 1978, excellent references. 598-2381 after 5 p.m.

HAWAII LIVING — 1 MONTH, $600; 2 months, $900; 3 months, $1200. Includes air fare from Victoria and return. Hotel with a kitchen. Downtown Waikiki. Travelayden, 768 Fort. 388-4201.

MAUI, PUAMANA; ONE, TWO and three bedroom, townhouse condominiums. Private beach, tennis, pools, book direct from owner and save. 592-7079, 592-0871, 598-2865.

TRAVEL ANYWHERE (RELIable). Your personal safety (honest). Retired Police Officer (Det.). Wm. 43, 180, 5'10" (Save this ad). Keith Stewart, Box 145, Mercer Island, Wa. 98040.

REQUIRE RIDE TO SAN FRANcisco, need to arrive May 20th at est, drive all way if required. Return May 25th. 652-4239.

DESPERATE UNEMPLOYED lady urgently seeks ride back east, preferably Montreal. Will help with gas. 385-5890.

MAUI, ON THE BEACH, DEluxe two-bedroom furnished condominium, special off-season rates. OK Industries Ltd., 386-3414.

WAIKIKI — ONE BEDROOM condominium, fantastic view of ocean. Call after 3, 592-4659.

WAIKIKI, ONE BEDROOM CONdominium, 388-6474, between 9 and 4, Monday-Friday.

FOR RENT — CONDOMINIUM IN Maui. 478-7287 after 3 p.m.

39 PERSONALS

MAN, AGE 42 LOOKING FOR A little excitement in life, would like to meet a woman, age 25-45 for discreet meeting. All replies answered. Victoria Press Box 93.

UNATTACHED ATTRACTIVE young woman seeks sincere man, between 27-35, for companionship. Victoria Press, Box 53.

BACHELOR MAN, 34, WOULD like to meet lonely lady for outing, etc. Marriage if suited. On fixed income and commission. 385-0314.

WHO CARES IF YOU ARE pregnant? Birthright does. Phone 384-1431.

JANET SLATER: HAPPY Mother's Day from your children and grandchildren.

40 BUSINESS PERSONALS

WANT SOME EXCELLENT PHOtographs of yourself, but reluctant to spend the money? Now you can have coloured photographs taken by an artist. 36 exposures — $25. For appointment; phone 384-2002 or 384-7517.

IF YOU ARE A SINGLE PARENT with low or moderate income and wish to own furnished accommodation phone 386-0130 for more information and free brochure about home ownership program.

FREE REMOVAL FREE
Any unwanted household items or furniture — good cause (me) 385-8385, 388-6275, pager 732.

DOCUMENTS, MANUSCRIPTS OR what have you expertly typed by legal secretary. Divorce a specialty. Phone 386-9617.

LONELY? WRITE EMILY QUEST Friendship Bureau, P.O. Box 5220, Victoria.

MAKE A FRIEND, ENQUIRE Van-Isle Write-A-Mate Club, Site 33, Box 18, RR 1, Lantzville, B.C.

42 EDUCATION

REGISTRATION, ST. JOSEPHS School, grades 1 to 7, and four and five year old kindergarten, May 2 to May 9, 9 to 12 a.m. 757 West Burnside Road. 479-1222.

60 FUEL

BIG LOADS — LOWER PRICES
6 or 7 unit loads, fir and hem. Agricultural sawdust, shavings or cedar hog. Fuel 477-5053, 479-7629.
MANDER TRUCKING

SPECIAL — SPECIAL
One big load of mixed wood, $9.95
One big loadd of millwood, $24.95
One load of sawdust, $30
Best Fuel Company 384-5524

63 TIMBER

WANTED TIMBER
FELLED, BUCKED or STANDING
Fir, Cedar or Hemlock
Ideal Sawmill Ltd. 385-0441

WANTED: CEDAR LOGS SUITable for shakes and shingles, 478-2740, 383-2243.

WANTED — 300 CORD ALDER wood standing or felled. Call 598-2185.

WANTED: STANDING AND felled timber. 658-8845.

TIMBER WANTED. STANDING or felled. 388-5336.

65 BUILDING SUPPLIES

IMPERIAL BUILDING MATERIALS LTD.
The Builders Supply House
IMPERIAL BUILDING MATERIALS LTD.
Supports "Parade of Homes" sponsored by Victoria H.U.D.A.C.
May 7-15th
Pick up your programme at Imperial.
Kitchen Cabinets by Longbell & Merit
See Our Displays Including Merits New Door Designs
CHECK OUR DISCOUNTS!
Chambers built-in dishwasher, 2 yr. guarantee, 6 cycle—Reg. $349.00. Special $299.00.
BUY WHERE THE BUILDER BUYS FOR LESS
2955 DOUGLAS ST.
386-1401
STORE HOURS
Mon. - Fri. 8 - 5. Sat. 8 - 12
Member of Victoria HUDAC

MOORE WHITTINGTON LUMBER LTD.
2614 BRIDGE ST.
386-1331
VICTORIA'S ONLY COMPLETE SASH, DOOR AND MILLWORK MANUFACTURING PLANT.
Front doors.
Store doors.
Back doors.
Wood patio doors.
French doors.
Pre-hung units.
Sliding door frames
WOODEN SASH AND WINDOWS MANUFACTURED TO YOUR SIZES.
386-1331

SAANICH LUMBER YARDS
3041 Douglas St. 385-2486
Material for 13x20 garage, roofing extra $340.00
Compost Box, 1x6 $ 10.00
Work Bench materials $ 12.00
8x10 Greenhouse
Sabot Dinghy Kit
Pram Dinghy Kit
Garden Shed, 6x7'6"
Chicken Coop, 6x7'6"

HARDWOOD, OVER 25 VARIEties. More than 10,000 F.B.M. in stock. Open Saturdays, Norsecraft, 383-4233, 2825 Bridge.

65 BUILDING SUPPLIES

HOME LUMBER & Building Supplies
470 Ardersier Rd.
385-8711

Framing Lumber
STD. & BTR. FIR
Price per 1000 FMB

2x4—6'	$ 80
2x4—7'	$ 95
2x4—92¼ Stud	$215
2x4—8'—20'	$229
2x6—8'—20'	$229
2x8—8'—20'	$215
2x10—8'—20'	$289
2x12—8'—20'	$289

STD. & BTR. HEMLOCK

2x4—6'	$ 69
2x4—7'	$ 89
2x4—92¼ Stud	$189
2x4—14'	$169
2x8—12'	$169
2x8—14'	$169
2x10—8'—20'	$229
2x12—8'—20'	$229

FIR PLYWOOD

4x8—⅜ T-G	$9.95
4x8—¼ Std.	8.25
4x8—⅜ Std.	5.85

D UNSANDED

4x8—5-16	$4.50
4x8—⅜	$5.00

GYPROC SPECIAL
4x8 - 3/8" $2.85
4x8 - 1/2" $3.15
Price per 1000 FBM

¼" GYPROC	$ 95
½" FIRESTOP	$105
⅝" FIRESTOP	$120

ALSO STOCKING
Joint Cement, Filler, Tapes, Bead, etc.

STUCCO WIRE

16—16"	$19.50
Tar Paper	$ 5.50

INSULATION
Price per 1,000 Sq. Ft.

R7 FIBERGLAS	$76
R12 FIBERGLAS	$130
R20 Fiberglas	$220

Deliveries made anywhere on Vancouver Island. Before you buy compare our prices. For quality service and guaranteed savings, phone:
385-8711
386-3374

Butler GROUP
Butler Brothers
TIME NOW FOR
Feed - N - Weed, Fertilizers, Seeds, Pesticides, Garden tools and supplies. All in stock at competitive prices.
2046 Keating X Road
652-1121
Open Mon. to Fri.
7:30 a.m. to 5:30 p.m.
Sat. 8:00 a.m. to 5:30 p.m.

QUALITY 18 IN. CEDAR SHAKES and singles. Buy direct from manufacturer. [illegible]

USED LUMBER, 2X3, 2X4, 2X8. Phone 479-8729.

70 MUSICAL INSTRUMENTS

PEAVEY 200 WATT STANDARD base amp and cabinet, $500. Sender Precision Base, $350. $800 for both. 598-4936 after 5 p.m.

LINTON CLARINET, FIVE years old, $80 or best offer. 382-4079.

TRAYNOR BASS MASTER HEAD, with JBL D130F speaker, $275, 383-1305.

THOMAS ELECTRIC ORGAN, good condition, very reasonable. Phone after 4 595-8674.

AMPEG V4, 2 ELECTRO-VOICE 15" speakers, $600. 384-3184 after 4 p.m.

KAWAI KEYBOARD STUDIOS
New organs from $995
2621 Douglas 386-3912

SELMER TENOR SAX, MARK V, recently overhauled and relacquered, $600. 384-7961 after 6.

HOUGAARD'S PIANO SERVICE
386-1033

PIANO TUNER — CRAFTSMAN, Norman Duckworth, 595-5251.

UPRIGHT PIANO, VERY GOOD condition, $725, 384-9925.

AMPEG VT22 — 3 MONTHS OLD, asking $450, phone 478-8730 after 6.

70 MUSICAL INSTRUMENTS

The Boom Goes On
25 used organs traded in on new Wurlitzers must be cleared before new stock arrives. Cash in on the savings we offer on these fine organs. Choose from Hammond, Lowrey, Baldwin, Kawai, Electrohome, Phillips, Wurlitzer and other. Now is the time to buy. Come see why.
Scott PIANO & ORGAN
DOWNTOWN 612 FORT
386-2434

ORGAN BUYERS
at $949
Our sale priced organ is the best buy on the market. It has auto chord, auto rhythm, built in teacher aid, a fantastic sound and this organ can by played fully manually as well. Check our warranty (it's 3 years).
383-8711

CASCADE ORGAN & PIANO
WHSE. NO. 2-370 GORGE RD. E.
Behind McDonald's Supply

Previously Owned Hammond Deluxe "Dolphin" Organ
$1,695
Other Good Used Organs $795 & Up
See Reg. Stone at
SOUND OF MUSIC
PIANO AND ORGAN CENTRE
1517 Quadra 383-0239
CLOSED MONDAYS

40% OFF
Clearance of selected strings from major manufacturers
NELSON'S Music Centre
1315 GOV'T. 385-9728

BERNIE PORTER MUSIC
Downtown — Near the "Bay"
Your "nite-Time" Music Centre
SELECT A NEW GUITAR AT YOUR LEISURE. OPEN 'TIL 9, MON. THRU FRI. DRIVE IN. PARK FREE. MOST EVERYTHING MUSICAL. PROFESSIONAL INSTRUCTION. 725 CALEDONIA, 382-9542.

SPECIAL
Used pianos, reconditioned from $495.
ASK ABOUT our rent to own
Gleeson Music City
HOME of HAMMOND ORGAN and HEINTZMAN PIANOS
714 FORT 388-9632

MINI KORG 2
Synthesizer — Reg. $799
ONE WEEK ONLY $680
HALL-FAIRFIELD
"DOORWAY to YOUR WORLD of MUSIC"
728 Fort St. 385-3307

PAMUS
MUSICAL INSTRUMENTS
"Where Good Music Begins"
1108 Blanshard St. 386-8475

SHURE MICS FROM $51; MANN Telecaster Copy $99.95.
SOFT SOUNDS
2031 Oak Bay Ave. 598-1524
Closed Mondays

ARP ODESSY SYNTHESIZER, $1,100. Leslie 910 plus 910 preamp, $1,200. Ronisch 7'6" Grand, excellent condition $4,000. 479-6087, 6-8 p.m.

MARSHALL 100 WATT AMPLIFIer plus cabinet with 4 twelve-inch speakers, excellent condition, sacrifice at $600. Phone 383-4677 or 658-5706.

300 WATT AMPEG S.V.T. HEAD good condition, $650. Bass cabinet with two 15" Altec's $400. 595-7112 after 5 p.m.

PLAYER PIANO
by Ennis, excellent condition, attractively priced, Gleeson Music City, 714 Fort, 388-9632.

GERHARD HEINTZMAN upright piano and bench, $800. 477-8843, weekdays after 6 p.m. weekends.

Piano Tuning $20
H. WILLIAMS 595-1313

77 MOTORCYCLES

1972 YAMAHA 200CC ROAD BIKE, like new 5,000 miles $540. 652-2861.

1971 KAWASAKI, 175 TRAIL, $350. 479-5924.

77 MOTORCYCLES

New Hondas

PC50 MOPED	$ 399
Z50 MINI	$ 499
CT70 TRAIL	$ 599
XR75 MINI	$ 649
CT90 TRAIL	$ 755
XL100 TRAIL	$ 889
XL125 TRAIL	$1048
XL175 TRAIL	$1149
MR175 TRAIL	$1149
XL250 TRAIL	$1399
XL350 TRAIL	$1574
TL250 TRIALS	$1299
CB200 ROAD	$1099
CB400F ROAD	$1849
CB550K ROAD	$2199
CB550F ROAD	$2299
CB750K ROAD	$2629
CB750F ROAD	$2945
GL1000 ROAD	$3799

New Yamahas

GT80 MINI	$ 399
YZ80 MINI	$ 649
YZ125MX	$1229
DT100 TRAIL	$ 789
DT125 TRAIL	$ 999
DT175 TRAIL	$1149
DT250 TRAIL	$1399
DT400 TRAIL	$1599
XT500 TRAIL	$1799
TY175 TRIALS	$1199
TY250 TRIALS	$1499
IT175 ENDURO	$1299
IT400 ENDURO	$1799
TT500 ENDURO	$1799
RS100 ROAD	$ 599
RD400 ROAD	$1599
XS400 ROAD	$1649
XS500 ROAD	$1999
XS650 ROAD	$2299
XS750 ROAD	$2899

New Triumph
750 BONNEVILLES — $2499

NEW BIKE SPECIALS
76 YAMAHA XS 360, 4 cycle, 6-speed, elec. start, disc brake. Reg. $1549 SALE $1299
YAMAHA RS100 road $599
HONDA CB360T. 1 only $1299
76 HONDA CB750, 1 only $2399
76 YAMAHA XS 360 4 cycle, 6 speed, elect. start, disc brake
$1299
PLUS OVER 40 USED BIKES From 50cc up. ALL AT
MULLINS MARINE SALES LTD.
382-1928 382-4515
925 Yates St. DI 00365A

KAWASAKI
SUZUKI — BMW
Repairs — Service to All Makes
FREDERICK MOTORS LTD.
616 Queens 388-0824
D.L. 00834A

CAN AM
QUALIFIER
MX-3
TNT
a few '76 models at excellent prices
VAN ISLE AUTO & CYCLE
2940 Douglas St. 386-8848
DL 01156A

DYNO TUNING
Big Bore kits and cams
POWERTOWN MOTORCYCLES
384-1249 DL59169A 614 Grenville

'73 CB 350 HONDA, GOOD CONDition, new chain, sprockets, rear tire and battery. Asking $700. 385-6816.

CHECK OUR NEW AND USED stock of BMW's. Good selection of used bikes, all price ranges. H-& R Motorcycle Sales, 642-5191.

'74 YZ125 MOTORCROSS, GOOD condition, CDI, oil cooled shocks, new rear hub and brakes, or trade. 479-5985.

1973 FX 1200 CC MOTOR. Excellent running condition. New top end includes alternator and carb. Offers 658-5960.

1974 HARLEY DAVIDSON 1000 cc, sporster, only 5,000 miles. 385-7056.

ONE WINDJAMMER FAIRING for sale, damaged, $75. 385-7195 after 4 p.m.

'74 750 HONDA, 10,000 MILES, expensive lacquer paint job. Very clean. $1900. 477-3679.

1974 HONDA CT 90, LOW MILEage — highway, $550 or best offers. 384-7951 after 6.

'74 250 TY GOOD CONDITION, low mileage $695 or best offer. 595-0142.

250 GREAVES MOTOR CROSS, runs good, new parts and good tires. 479-1772 or 388-5843.

IMMACULATE 1975 SUZUKI 500, excellent condition, 4700 miles. $1250 or best offer. 652-1688.

1976 175 ELSINORE HONDA 200 miles, must sell. 592-6524.

68 SUZUKI 500, IMMACULATE shape, low miles, $500. 478-3271.

'76 HONDA 500 TWIN, ONLY 2,600 miles, must sell, $1400. 595-0545.

450 HONDA, REBUILT, $900. 592-4011.

1974 HONDA 360, GOOD CONDItion, $795. 479-8707, 383-8302.

450 HONDA, COMPLETE SHOW bike, chop. 388-7263, between 5-7.

1973 HONDA 70 TRAIL, WEEKdays after 3:00 p.m. 479-8690.

1975 YAMAHA YZ125 MX, good condition. 656-4184.

1973 KAWASAKI 350 CC, $595. Phone 479-6859.

'76 YAMAHA TY-250, EXcellent condition, $1000. 658-5526.

250 ELSINOR HONDA, ASKING $600. Phone after 6, 748-2620.

1972 350 CB HONDA, 3,000 MILES. $650. 478-9994.

77 MOTORCYCLES

HONDA - HARLEY SUZUKI
SPECIAL
HONDA MR50 Minis
While they last
$399
See them all at
COLWOOD HONDA
Div. Mullins Marine
2781 Millstream 478-8831
Left off Highway at Western Speedway. D.L. 0036A

BEAUTIFUL SEMI-CHOPPED 1974 Honda 750, custom paint, header, many other extras, must be seen to be appreciated. $2300. 652-1688.

SROOKLANDS MOTORCYCLES
HARLEY-DAVIDSON — HONDA
937 Fort DL1271 383-5926

73 YAMAHA 750, $1150 OR offers. 592-6137.

'73 HONDA, XL 250 GOOD CONDItion, safety tested, 479-4867.

NEW 1977 HONDA XL75, LOW mileage, $650 or offers. 656-5526.

1974 CAN-AM 175 ENDURO, MUST sell $650 or closest offer 743-5930.

2—250 HONDA'S, ONLY $500. 478-7990.

1973 HONDA 350, EXCELLENT condition. 477-8239.

'73 YAMAHA, 360, TRAIL BIKE, asking $650. 479-5806.

78 BICYCLES

CHECK OUR PRICES!
10 speeds from $99
5 Speeds from $112.95
3 Speeds from $112.95
PLUS
Clearance of last year's stock. SAVE $$
Chargex Mastercharge Welcome
OAK BAY BICYCLE SHOP
1968 Oak Bay Ave. 598-4111

BUY, SELL, TRADE, REPAIRS New and used bikes. Qualified mechanic operating own business. Lowest prices. (Expert buckled wheel.) Open 8 a.m.-8 p.m., Sun. 12-5 p.m. Reno Industries, 2519 Gov't, 384-5514. DL. CCM-Raleigh.

YOUNG LADIES' BICYCLE 24" wheel. Sears 5 speed, 2 years old. $49.00. 598-8289.

ESQUIMALT BICYCLE
1215 ESQUIMALT ROAD
388-6712
"The Wheeler Dealers"

GIRLS' MUSTANG BIKE, GOOD condition, $25. Girls' 20" bike, $15. 479-5949.

NEW PEUGEOT MENS 10 speed, $165. Perfect condition. Phone 386-2362.

TWO TEN SPEED BIKES $80 each, phone after 5 p.m., 479-4439.

80 BOATS and MARINE

PELAGIC
PACIFIC INDUSTRIES (1974) LTD.
A COMPLETE STOCK OF FIBERGLASS AND EPOXY MATERIALS
Z SPAR MARINE PAINTS
428 E. Burnside
VICTORIA
386-1811 386-7814

35' F/G SLOOP
Nearly new Sparkman and Stephens 1500 with wheel, oven stove, CB radio, sonor sounder, internal halliards, comfortable, stiff and fast, very realistically priced at $38,900.
Specialty Yachts, 1885 Marine Dr., N. Van, 985-9356.

FRONTIERSMAN
Fibreglass Canoes
14' — 15½' — 16'
In Stock at
BOSUN'S LOCKER LTD
580 Johnson St. 386-1308

BOATS BOATS BOATS
A large selection of pre-owned POWER CRUISERS from 24'-40'. Chriscrafts Trojans, Ow

80 BOATS and MARINE

Oak Bay
SALES AND SERVICE
DEALER FOR:
DAVIDSON SAIL BOATS
DAVIDSON DIESEL CHUGGERS
GREW — BOATS
SANGSTER — BOATS
CAMPION — BOATS
ZODIAC INFLATABLES
EVINRUDE OUTBOARDS
OPEN 7 DAYS
1327 BEACH 598-3393

16' DOUBLE EAGLE
—Full camper top
—Elec. wiper
—1600 lb. EZ Loader
—50 h.p. Merc elec.
Package Price $4996

SPECIAL
HONDA 7½ H.P.
4 cycle outboard
$699

MULLINS MARINE
SALES LTD.
382-1928 382-4515
925 YATES

Goldstream Marine
HOURSTON Glascraft
CAMPION LUND
EVINRUDE Outboards
ROADRUNNER Trailers
2934 Jacklin Rd. 478-8391

DON'T
Buy a 9.5 or 9.9 h.p. outboard until you check our great selection o 9.5 and 9.9 h.o. Evinrudes and Johnsons — long and short shaft, from $395 and up — fully guaranteed. Hurry—they're going fast.
OAK BAY MARINE SALES
1327 Beach Dr. 598-3393

PRIDE OF OWNERSHIP IS ASSURED, this 26' Telstar, beautiful teak interiors, SS sink and washbasin, propane stove and oven, lots of headroom, 255 h.p. IO Mercruiser, command bridge, hydraulic power steering, SS railings and much more. $24,000 takes it out of my yard; I have just bought a 54-footer. Phone 656-2854.

38" MONK
This double-planked bronze fastened bridge deck was built in 1970 by Nicholson Boats. She is an immaculate vessel well equipped with extras. The asking price of $57,000 includes boathouse. For viewing please contact Van Isle Marina at 656-1138.

1973 21' REINELL EXPRESS, 188 h.p. Merc FWC, under 300 hours. Bennett trim tabs, depth sounder, compass, VHF radio, sportrak, full cabin standup head, asking $8350. Financing available, small boat considered in trade. Phone 112-537-5836.

32' OLDER CABIN CRUISER sleeps 5, Chrysler Crown, sounder, radio, engine and boat in excellent condition. $13,500. 20' IB cruiser, 14' IB cabin fishing boat, 12' OB less motor. See at Gilperts Marina, Brentwood Bay. 652-2211.

1976 BELLBOY, K33 HULL, sliding hardtop, $12,000 when purchased. Stand-up camper top, 140 Merc inboard, compass, 460 Sounder, anchor, etc. 3000 lb. Cawikin trailer, power winch, 76 hours 388-6354.

34' CLASSIC CABIN CRUISER, 6-cylinder Chrysler Crown, sleeps six, TV, CB, etc. Complete live aboard facilities, boat surveyed, engine appraised, asking $7000 firm. 537-9290.

BRAND NEW TANZER 7.5 metre (25 ft.) deluxe. Loaded with options including main and jib sails, 1977 6 h.p. Johnson, Sailaway price, $12,950. Bob White Marine, 656-6421.

BRAND NEW TANZER 26 DELUXE, loaded with options, main and jib sails, 1977 9.9 h.p. Johnson elec. Sailaway price, $17,700. Bob Whyte Marine, 656-6421.

21' REINELL CRUISER
155 OMC, I-O. Ready to go! $7295. Contact BOB ALLISON at REG MIDDLEY MOTORS, 385-8755. DL00247A

25 FT. BAYLINER SARATOGA hardtop, twin, FWC Volvo, I.O., full camper back, trim tabs, swim grid, stand-up head, sleeps 5. 388-7371, 658-5342.

28' ALUMINUM C.B. CRUISER, 255 HP, I.B. OB, F.W.C., Full foam flotation, full instruments up and down, $20,900. Phone 723-7821, Port Alberni.

17' INBOARD, FRESH WATER cooled, velvet drive transmission, four wheel trailer, with hydraulic brakes, must be seen, offers on $3000. 652-3272.

18 H.P. JOHNSON, $200; 1975 Explorer tilt trailer, $300. Plywood Peterborough with steering and controls, $100. Offers. 479-9681.

24' SWIFTSURE SAIL BOAT As new 7 h.p. Vire inboard Edson wheel steering 300' North sails many extras. 595-6563 or 652-3540.

HERRSHOFF 22 FIBERGLASS sailboat, 1976, complete galley, head, outboard, lifelines. Sleeps 5. 592-0700.

19' 120 VOLVO INBOARD OUTboard, lapstrake hull, mahogany cabin, day fisherman special, nights 478-6320, days 386-6616.

JOHNSON 40-HORSE, COMPLETELY overhauled by ocean outboard manual start; no tank, $395 firm. 598-8289.

1974 — 16' VANGUARD, 50 horse Johnson electric, full canvas top, easy load trailer, CB and marine antenna, $3400. 642-3635.

19' GLASPAR CUDDY CABIN, trailer, 70 horse Mercury 1905 Ferndale, 477-5655, asking $3,300.

SKI BOAT, 1973 GLASTRON GT 150, 110 Merc O-B, used in lake. $2950. 592-1889.

16' FIBREGLASS, 40 HORSEPOWER Electromat, new E-Z load trailer, 479-4317.

22 FT. CRUISING SLOOP, FIN keel, Dacron, stainless Steel, $3,000 or nearest offer. 479-6488.

16 FT. FIBERFORM SURF rider, 50 Merc electric, full canvas. 477-8381.

15' RUNABOUT WITH TRAILER, fibreglass over plywood, top condition, 382-4498.

30' FRAMED POWER BOAT hull, ready for planking, with materials to finish, $3,500. 652-2272.

1974 SEA-RAY 210 SRV 24' HARDtop, cruiser, 255 h.p. Mercruiser with TR II leg. Must sell. 478-1565.

21 FT. GLEN-L CABIN HULL, offers, 477-4196 or 384-5521 evenings.

12' SANGSTER, OPEN BOAT with 10 h.p. Mercury and trailer. Excellent ~~[illegible]~~

30' GAFF FC DIESEL AUX. $5,000 or reasonable offer. 745-7258, 746-5424.

9' FRONTIERSMAN, HARDTOP, fibreglass, boat, with oars, $225. 652-3272.

12' SAILBOAT, DACRON, SS RIGGING, with trailer, good shape, $750 or best offer. 592-4189.

SALE BY OWNER, 38' DIESEL displacement troller type cruiser, surveyed. 388-4586.

EXCHANGE 75 HP ELECTRIC outboard motor for 30-40 h.p. 479-5006.

C+C 25, EXCELLENT CONDITION, spinnaker, 150% main, jib, Outboard, Duncan. 748-9877.

SEAGULL SMALL MOTOR, $125. Phone 478-3450.

14' BLUE JAY TYPE SAIL BOAT with trailer, $950. 382-6955.

27' WHALER SAILBOAT. $1200. Box 975, Sooke.

17' WOODEN BOAT, 9 H.P. Briggs with clutch. $750. 656-5214.

20 FT. F G PLY SLOOP, 3 YEARS old, $1800. 743-5220.

OAK BAY BOAT BROKERAGE
1327 Beach Drive 598-1921

17' CAL GLASS 115 H.P. MERC., $4,000 or closest offer. 479-2187.

9' ALUMINUM BOAT, TRAILER, 7½ H.P. motor, $790. 592-9728.

30' CABIN CRUISER, FULLY equipped. $2500 or offers. 383-3679.

BOAT LETTERING 4" SPECIALTY. Phone Ken Warner, 652-2007

80 BOATS and MARINE

BOATLAND
Div. of Duncan Boatland
FISHERMAN'S SPECIALS
14' MIRROCRAFT
Deep Fisherman
—level flotation
—1977 20 hp Mercury (5 gal. gas tank)
—1977 600 lb. Road Runner
ONLY $2095
SERVICE CENTRE
for Mercury and Mercruiser
In Victoria
Call DOUG at 474-4267
1074 Goldstream Ave.
In Duncan
Call ED at 746-4158
Island Highway

PRE SUMMER SALE
NEW BOATS

25' SANGSTER C-Bridge	$17,995
23' LARSON EXPRESS	$16,500
23' LARSON CUDDY	$13,500
21' LARSON EXPRESS	$12,500
18' SANGSTER CORMORANT	$ 7,400
18' SANGSTER COHO	$ 6,500
16' LARSON TRAILER	$ 6,400
16' LARSON 70 h.p., trailer	$ 5,400

2266 Harbour Rd.
Sidney 656-1343

BOSUN'S
Yacht Brokerage
"PACIFIC TRAWLER 37"
Rugged construction, teak decks, tiled shower, 2 heads, fireplace. A diesel motor yacht of unexcelled quality.
May be seen by appointment at BOSUN'S MARINA
10775 MacDonald Park Road, Sidney
656-5564 Box 2001

CANOE COVE YACHT SALES
ON DISPLAY
25' TRIJAN, hardtop express fibreglass construction.
27' UNIFLITE, twin power.
41' CANOE COVE Tri-Cabin.
Open 7 days 9 a.m. to 5 p.m.
656-5711 656-2915
68668

VICTORIA LAWNMOWER & MARINE
834 Johnson 2354 Beacon
383-8338 656-4012
Victoria Sidney

32' TOLLYCRAFT
large command bridge, dinghy with outboard, twins, furnace, hot water, constavolt, 2 radios, 2 sounders and much more; in extremely good condition.
$38,000
ON DISPLAY
WESTPORT YACHT SALES
Sidney 656-5832

VAN ISLE MARINA
BROKERAGE
LAUNCH RAMP
FUEL DOCK
Vacuum pump oil changers. Complete line of filters and accessories for all vessels. Open 7 days a week, 8-5 p.m.
VAN ISLE MARINE CO. LTD.
Tsehum Harbor Box 2120
656-1138 Sidney, B.C.

BOATS — MOTORS — TRAILERS
SAIL AND POWER
bob whyte marine ltd.
SALES AND SERVICE
Corner Harbour and Resthaven
656-6421 SIDNEY

CATALINA 27
Excellent family cruising boat with racing ability and performance. A bigger yacht with large cockpit and full standing head room. Fully equipped with 9.9 HP electric start motor with remote control, 4 sails, spinnaker and many quality extras. All in top notch condition. Asking $17,500. Phone 384-7933.

HARPOON 17
SWIFTSURE 21
THE SAIL TALK OF THE SHOW
SHOW
ROADRUNNER TRAILERS
SWIFTSURE SAILS. 477-0449

SLOW COMFORTABLE TRAILERable 28' houseboat, 85 H.P. O-B, all exterior fiberglassed, sink toilet, stove-oven, shower and many extras, sleeps 6. See at Ivy Green Marina, Ladysmith. Blue-white $500 O.b.o. Will consider camper-minihome trade. 723-2017 after 6.

44' TWIN DIESEL
Tricabin Chriscraft in excellent running order. Complete drive including two 3208 Cats only 2 years old, offers. Clark Simpkins Yacht Sales, 112-689-7491.

SIDNEY MARINE POWER AND MACHINE LTD.
Complete boat repairs and machine shop facilities. All makes. Free estimates. Open 7 days a week to serve you better.
2077 Amelia, Sidney 656-4341

1972 26' SABRECRAFT, FULLY equipped will take offers on $15,000. Will take small boat or real estate in trade. Phone 652-3237.

1973 K & C 22-FT. HARDTOP, sink, 2-burner alcohol stove, head hand gurdie, sleeps 4, in good condition, low hours on 202 Ford 4-bbl. carb, Waukeshaw conversion, 270 Volvo leg. $6,400. Phone 754-2506.

35' DOUBLE ENDER, REGRETfully must be sold. Cedar on Oak, 6 cylinder Chrysler Crown, C.B., sailing dinghy, etc. Liveaboard with moorage available. $12,500. 656-7122, 9-5 p.m.

29' DISPLACEMENT CRUISER, fully equipped, Fort interceptor motor, double planked hull, all mahogany woodwork, must sell, $13,500 or best offer. Phone 384-5498.

REDUCED FOR QUICK SALE
25 ft. 1975 Bayliner Saratoga, H.T. 225 Volvo, 220 hours, immaculate, $12,500 phone 477-4685.

WANTED — 6 CYLINDER, 100 horse power Chrysler Nissan diesel, will swap 460 HP Turbo charged Perkins diesel or will sell Perkins outright, 477-2734 after 6 p.m.

21' CAMPION SLEEPS 6, CB, tabs, dinghy, carpets, full galley, dishes, heater and much more just surveyed, must sell, $9,500. 478-3140.

BRAND NEW CATALINA 22, loaded with options including main and jib sails, 1977 6 h.p. Johnson, sailaway price $8,250. Bob Whyte Marine, 656-6421.

IF YOU LIKE SPEED, but want economy too, Check our 29' Diesel speeder, V70, speeds to 40 mph, 10 mpg. Only at VICTORIA BOAT MART, 453 Head St., 383-3324.

17' FIBERGLASS TRI-HULL, 75 HP Johnson, 12HP aux. CB, heater, many extras must sell immediately best offer on $2500. 478-3140.

32' DISPLACEMENT CRUISER, excellent condition. Phone 383-2584, mornings.

BAYSHORE FOR
Marine Insurance 382-7203

5-GALLON BOAT GAS TANK, almost new, $25.00. 656-2852.

80 BOATS and MARINE

MERCURY MARINE
BELL BOY
FIBERFORM
CANAVENTURE
Still a few
Canaventure Packages
Left at Special
SALE PRICES from
$2988
A Boat for Every Budget at
MERCURY MARINE
800 Cloverdale
385-1457

BLUE HERON
BOAT SALES
EXECUTIVE Yachts
O'DAY Sailboats
MERCRUISER Servicing
MERCURY Outboards
MOBILE HOIST
10775 McDonald Park Sidney
656-5564

DRESS UP THAT BOAT FOR spring and summer. Custom made cushions in vinyl or fabric. We can recover existing upholstery or manufacture new using regular or extra firm polyfoam. Any shape or size. For personalized upholstery service call Riga Upholstery 383-7621. Now in Market Square.

BOATERS!
See our large display of appliances, plumbing and electrical supplies.
S. J. PEDEN LTD.
2855 Quesnel St. 386-2464

Chrysler Outboards
British Seagull
SALES — PARTS — REPAIRS
KEN PRASING EQUIPMENT
478-9313 934 Goldstream Ave.

CABIN CRUISER
28 ft. Gorgyle cutter, complete with command bridge, depth sounder, C.B. radio, dinghy, stove, triple tandem, trailer, Chrysler power, sleeps 10. $22,000. 385-2372, 477-0038.

RADIOS
VHF — SSB — C.B.
MARINE ANTENNAS
SOUNDERS
Sales — Service — Installation
Ball & Shemilt Electronics Ltd.
1 West Burnside Rd.
386-9414

36' MONK CRUISER, CB, RECording sounder, stereo, 3-way fridge, 4-burner stove with oven, command bridge, intercom, flashing sounder, 280 horsepower Chrysler, 60 horsepower I-O, cockpit controls, $35,000 firm. Offered to May 13th. 656-4014.

CANOE COVE YACHT SALES
Canoe Cove Marina
Sidney, B.C.
656-3915 656-5711

24' REINELL, HARDTOP, IMmaculate, f.w.c. trim tabs, heater, tape deck, C.B., anchor package, dinghy, galley, dual battery, sounder, etc. Must be seen. Offers. Phone 652-2207.

BOAT AND TRAILER CUSHIONS custom made, any size, any shape. Fabrics and vinyls in sock. Free estimates. Tillicum Furniture, 2612 Sooke Rd, near Jacklin. 478-0522.

83 AIRCRAFT

CLASSIC AERONCA 7AC CHAMP, restoration completed January '77. $6,500. 478-8001.

STINSON VOYAGER 108-1, FOR details phone 478-5849.

92 SPORTING GOODS

Robinson's
Since 1929
MID-WEEK SAVINGS
Pistols
S&W .29-44 MAG 8⅜" Bar $399
S&W .27-357 MAG 8⅜" Bar $399
Dan Wesson, 357 Vent Rib $329;
Taurus 22 Rev $125.
Rifles
Husq. Target -243 Cal 3x9 Leoupold $595; Win. N.W. Terr. 30-30 $399; H&R 45-70 Trapdoor $300 Ruger mini 14 223 auto.
Shot Guns
Brow. 2 shot 12 G auto VR $299; Higgins 12G Pump $140; Beretta Cu 12 G $350; Rem 12 G Pump $145.
SELECTION - SERVICE - SAVINGS
Free 1 yr layaway plan.
1307 BROAD ST. 385-3429

INTERNATIONAL KNIVES
The sharpest place in town

FIRST TIME EVER
winchester 22 Cal. Centennial 'Cheyenne Carbine'
AS NEW
Remington Mod. 4 22 Cal. Rolling Block Takedown
JUST ARRIVED
Safariland Shoulder Holsters—
HK 91-57-62 (308 Cal)
Browning Citoria 20Ga O&U
Browning single shot 30:06 with 8X Weaver
Colt Border Patrol 357 MAG
Kentucky Rifle kit .45 Cal.
U.S. Military Corp and Rank Insignias
574 Yates St. 383-2422
(across from the Post Office)

DIVERS
BIGGEST SALE OF YEAR
U.S. diver's Alum. 'J' tank, regulator and pack. Lifetime warranty $229
70 'J' Alum tank $139
80 'J' Alum tank $149
We are the oldest dive shop in Western Canada, there must be a reason.
FRANK WHITE'S
SCUBA SHOP
832 Fisgard

RIMPAC DIVERS Ltd.
9818 Fifth St., Sidney, or phone 656-6313.
Next Scuba Diving course starts May 16 — Enroll now and learn from "The Professionals." International Certificate given.

THE TOOL CRIB
Trans-Canada Highway, Duncan, B.C. Commemorative "Ducks Unlimited" shotgun. Winchester Klondike Commemorative rifle, and a whole wall full of black powder original military rifles. Open Sundays. Phone 748-1014.

BEN HILL'S SPORT SHOP
Your Downtown Bike Store
815 Douglas 385-5921

TOP QUALITY 20-GAUGE SHOTgun; custom 30-06 rifle. 477-8381.

DIVERS DRY SUIT. EXCELLENT condition. Best offer. 386-0866.

92 SPORTING GOODS

PLAY MOR
Billiard Tables, Shuffleboards
Supplies, Cues
Pool Tables
Recovered and Repaired
384-3332 517 Kelvin Rd

93 CAMERAS, SUPPLIES and PHOTO FINISHING

Ilford's Terrific New 400 ASA Black and White Film.
Bill's Photo Supply
1675 Douglas 383-7443
New Hours 9-5:30
Thurs. and Fri. 9-9

TASCO TELESCOPE
—4.5" Mirror
—With Tripod and accessories
$229.00
city photo
1227 Gov't.
385-5633

Island Colour Labs
Super fast quality film processing. Kodacolor II or Fujicolor II. Competitive prices. In by 10, out by 5.
615 FORT 384-2242

FUJINON SW. WIDE ANGLE, 3.5 F-28mm, screw mount. Nearly new. Cost $140 new, sell $60. 385-2373.

PENTAX SPOTMATIC S USED four times, asking $250. Complete dark room equipment, offers. 658-8334.

PENTAX SPOTMATIC F WITH 50 mm, 28mm, flash, bag, etc. $420 or best offer. 383-5929, after 5.

ROLLEI 35 — IDEAL BACK packer, $130. Leave messages at 382-5628.

NIKON LENS 1.4 ALSO ZOOM 85-200 mm 4.8 with Nikon adapter ring, 384-6098.

OLYMPUS OM1 50MM 1.8, filter 1-year warranty $290. 383-3198.

LEICA M2, F2 SUMMICRON, $285. 386-0466.

PENTAX, KM, AND CASE. Brand new. 383-8123.

96 RANGES, STOVES and FURNACES

OLDER MODEL WHITE 30" VIKing range, good condition, $40. 479-6982.

DIESEL OIL BOAT STOVE, IN new condition, half price. 658-5527.

97 FURNITURE

Mel's BARGAINS
USED FURNITURE
Colonial daveno and matching chair, $135; Corner china cabinet $250; Hideabed $210. 3460 Quadra, 384-3152. Closed Mondays. Chargex available.

SAGERS' MAPLE SHOPS
386-3841
1802 GOVERNMENT
Victoria's Largest Selection of COLONIAL FURNISHINGS

UPHOLSTERY SPECIAL
Sofa, Chairs, Hideabeds, Love seats, stools or what have you. All can be factory re-upholstered with discounts from 10-20% on labor and materials. See our stock of fabrics ranging from $8.95 yard. For personalized upholstery service call Mrs. Daphne Pollard at Rica Upholstery, 383-7621. No located in Market Square.

QUICK SALE
A REAL BUY IN APT FURNISHINGS
Chesterfield, matching and club chair, dinette set, box springs, mattress, headboard, miscellaneous plants, coffee tables, etc. Phone 595-2877 ask Alexis for particulars.

6 PIECE SUITE FURNITURE
6 piece teak diningroom suite, round table, $650. Oyster velvet chesterfield and chair, $825. Scandinavian style chesterfield and chair, color Zinnia, $485. Coffee table and end tables, French provincial fruitwood, $75 each. 656-4646.

RECOVER YOUR OLD SOFA, chair or loveseat. Excellent prices, free estimates. Victoria's largest selection of upholstery fabrics in stock. All work guaranteed. Tillicum Furniture, Glen Lake Store, 2612 Sooke Rd. near Jacklin. 478-0522.

CUSTOM MADE 4-PIECE WALL unit, in Rosewood and walnut, with natural oil finish, 2-pieces, 42" wide x 14" deep x 84" high, 1-piece 48" wide x 12" deep x 84" high 1-piece 48" wide x 14" deep x 36" high. Huepner's Cabinets, 478-6176.

SMALL VANITY AND MATCHING chest of drawers, ideal for young girl $90 for both pieces; older style buffet with glass front hutch, $75; black recliner $90. Mel's Bargains, 3460 Quadra, 384-3152. Closed Mondays. Chargex available.

TRADITIONAL CHESTERFIELD and 2 chairs, good condition, $250. Walnut double bed, beauty rest mattress, and box springs and matching walnut, 5-drawer chettonier, both for $100. Phone 383-1795.

SOFA AND CHAIR, $130; TV table and 2 end tables, $130; dinette suite, $70; black and white TV, $50. All in good condition. Brown recliner chairs, excellent condition, $180. Other items. 384-8547.

WALNUT DINING ROOM SUITE, $450; 2 French Provincial commode tables, as new $90 each; 2 green wool Wilton rugs $100, $200; Stereo $135; etc. 592-9728.

SOLID DARK PINE WOOD BEDroom suite, 4-poster bed frame, triple drawer dresser with mirror, tall chest of dawers, $750 or best offer. 384-5425, Valerie, days mostly.

WOODSHED FURNITURE
Custom or production furniture, cabinets, and general woodwork. Butcher blocks, beds, tables, benches, etc. 383-4512, 242 B Mary.

FRENCH PROVINCIAL DINING table with 6 chairs. $350. Wooden desk, dresser, bookcase, bed, stereo, black and white TV. 384-6948.

VERY OLD SOLID WALNUT bedroom suite, including double bed, highboy and vanity with stool, excellent condition. $300. 655-2085.

LIVING ROOM SUITE, COLOR TV, stereo stand, queen size water bed, bedroom suite. 382-9041, mornings and weekends.

2 HANDCRAFTED TABLES, teak coffee table with tile top, $125. Fir kitchen table, $95. Phone 592-4863.

HIDE-A-BED, GOOD CONDITION. Reasonable. Miscellaneous household articles. 384-1756 before 3 p.m.

DINING SET, FOUR CHAIRS, antique mahogany dress, sessions clock. 382-1684.

MIRRORED STORE FIXTURES with indirect lighting, 7 pieces, $500. 595-1946 or 829 Fort St.

LIKE NEW — LIMED OAK dresser, chest drawers, headboard. 598-7398 between noon - 8 p.m.

MODERN HIGH-BACK LOVEseat, brand new, $175 or offers. 478-8451.

EXECUTIVE TEAK DESK AND cerdenza, 2 months old, $800. 595-4273.

CUSTOM BEDS
Captain's $120; Mate's $115. Bunks $100. 479-7400.

VICTORIAN FURNITURE FOR sale and some paintings. Call evenings. 595-0583.

CONTEMPORARY CHESTERfield suite, green embossed, excellent condition, $45. 592-9838.

GOLD VELVET MEDITERRAnean chesterfield suite. Good condition. $250. 592-2395.

WOOD-GRAIN DARK ARBORITE dining room table with four chairs and buffet. Evenings, 592-2095.

MODERN BEDROOM SUITE, chrome table — 4 chairs. 595-1026.

GOOD DOUBLE BED, $60. 658-8874.

97 FURNITURE

VILAS
GENUINE
VILAS FURNITURE
WE SHIP
Anywhere in B.C.
Brochure on Request
NOW ON DISPLAY
All new Emberglow finish
CONTINENTAL FURNITURE
716 Johnson St. 386-2458

MATTRESSES
INVEST IN THE BEST*
B.F. Goodrich foam rubber mattresses guaranteed for 20 years*. Latex foam rubber automatically adjusts to variations in weight giving even support the full length of the spine. They are comfortable, cool, hygenic and are made in a fire retardant ticking. 2'3", $119 — 4'6", $139 — Queen, $179 — King, $269. Box springs to match. Polyfoam mattress topper pads, single $8.95, double $11.85, Queen $14, King $17.75. Angle iron bed frames with rug rollers $24.
IMMEDIATE DELIVERY
GREGG FURNITURE
2300 Douglas 388-7365

HIDE-A-BED, RED TWEED MAterial, new condition, $225. 1039 Deal St. 598-5897.

6 PIECE MAPLE DINETTE SET, good condition, $200. 598-8507.

FINE OLDER SOLID OAK DINing table, 4 chairs $295. 386-1096.

GOOD DOUBLE BED AND mattress, $50. 592-0694.

BEDROOM SUITE, $275 OR BEST offer. 388-4839.

SET OF WAGON WHEEL BUNK beds, $125. Telephone 658-5556.

98 TV, STEREO, RADIO SALES and SERVICE

Rent To Own
Open 'til 9 Nitely
Panasonic-Technics
Color TV's-Stereos
Buy the best and reduce costly service calls! Why pay more? Panasonic 20" Color Only $559. $20 down, $20 per month. O.A.C. Panasonic 26" Color, only $699; $23 down, $24.50 monthly O.A.C. Above rates at 13½% interest, 36 months.

Hi-Fi Equipment
Technics-Dynaco

Technics SI20 Turntables	$129
Technics SL1000 Direct-D	$169
Technics SL1500 Direct-D	$229
Sansui Turntables from	$111
Technics Cassette Decks from	$249
Technics SU7600 Amp 41 wt	$299
Technics SU8600 Amp 73 wt	$499
Technics SA5460 Receiver, 65 wts. P.C. 20-20 Hz, 0.1% THD	$499
Technics SB4500 Speakers, pr.	$399
Dynaco Speakers, pair	$179
Akai Gx210D Reel Auto-Rev	$479
Akai Gx270D Reel Auto-Rev	$623
Sansui Amplifiers from	$183

Lower prices on package deals.
Bank financing available!
Good used Stereo Equipment at low prices. Pioneer Cassette Deck CTF6141 (as new) $249
Yamaha Amp CA800, as new $299

Car Stereos
Pioneer and Panasonic
Panasonic CX141, Auto-Reverse Cassette, special $199
Complete line 8-tr. and Cassette at low prices.

Independent Buyers
Discount Service Ltd.
383-1780
939 Esquimalt Rd.

Mais
385-2435
RENT A COLOR
OR
BLACK-WHITE
TV
at PENNIES
PER DAY
1821 COOK ST.

BASF LH REEL TO REEL tapes now on sale.

HUDSON'S
Tape Centre
1543 Fort St. 598-6811

TV RENTALS
20" colour—$19.95 mo.
(3 mos. minimum)
Colortron
3180 Harriet 383-9113

CAR SOUND
AM-FM radios, tape players, cassette and 8 track in-dash radio-tape player, Jensen speakers. On premise installations.
B.C. SOUND & RADIO SERVICE
931 FORT 383-4731

CAV ELECTRONICS LTD.
755 YATES STREET
MARANTZ, YAMAHA, DALQUIST, SAE, DUAL, TEA, SCOTT BIC
388-6564

COLOR TV SERVICE
Specializing in Electronome and other. 90 day parts warranty. In home or in shop service. City Centre TV, 477-5971. Next to K-Mart in the mall.

USED COLOUR TV'S AS LOW AS $179.95. Fully reconditioned. We service what we sell. ELECTRON TV SALES AND SERVICE, 100 Burnside W. 383-5432.

HELP — 100 MANY COLOUR TVs taken in trade — come in — make an offer. City Centre TVs, Kmart Mall. 477-6971.

USED COLOUR TV'S AS LOW AS $179.95. Fully reconditioned. We service what we sell. ELECTRON TV SALES AND SERVICE, 100 Burnside W. 383-5432.

HITACHI — PHILIPS — NORESCO — Duals. Shop around and compare. We service what we sell. ELECTRON TV SALES AND SERVICE, 100 Burnside W. 383-5432.

USED 26" MOTOROLA, 4 YRS old, A-1 shape. $299.95.
ATLAS STEREO AND TV
763 Fort St. 385-2712

1977 26" ADMIRAL TV, CABINET model, best offer. 382-0074 or 478-8451.

CB'RS, HAMS, PARTS, SCOPES, racks, cables, equipment. RTTY. 477-8096.

USED STEREO DYNACO AMPlifier, Sony receiver, turntable, speakers, reasonable. 595-5505.

TV — MULTI CHANNEL ANTENna, 30' mast. 383-0931, after 6 p.m. 652-5572.

AKIA STEREO STILL UNDER warranty, with Century speakers, 385-6989.

BOSE 501 SPEAKERS, SUPERB condition, $400. After 6 p.m. 384-6634.

19" PANASONIC COLOUR PORtable TV, good condition $250. 479-8807.

KENWOOD RECEIVER 60 watts. Must sell, asking $300. Ken 479-3839, 385-1448.

SANSUI RECIEVER EDS TURNtable eds, pro-linear, speakers, $500. 595-4309. New.

SONY TC 129 CASSETTE DECK, $125. 477-3571.

BRAND NEW COLOUR TV, 20", excellent condition, offers. 382-5516.

98 TV, STEREO, RADIO SALES and SERVICE

RENT TO OWN
1977
20" Electrohome
COLOR TV
$20.00 monthly
2 year warranty on all parts and labour and 6 year warranty plan on the picture tube. Call
CITY CENTRE TV
OPEN 10 A.M. — 9 P.M.
6 DAYS A WEEK
477-6921
Next to K Mart in the Mall

BRAND NEW STEREO STAND, $40, must sell. Call 385-7371.

STEREO SYSTEM, GOOD CONDITION, $130. Phone 477-8207.

99 GROCERIES, MEAT and PRODUCE

WHERE THE WORLD IS COMING TO
DAN'S DELI
2075 Cadboro Bay Road
598-4021
Fine meats and imported cheese.

"MEAT" AT McCOLLS
Grade A sides of beef $1.05 lb. Black Puddings, Slicing Sausage, White Puddings, Haggis.
PARLIAMENT MEWS —
Ste. 5-230 Menzies St. 382-1611

STRAWBERRIES READY picked, raspberries and redcurrants too; orders accepted. 386-0934.

TAKING ORDERS NOW, STRAWberries and raspberries. Pick own or we pick. No children. 652-1534.

RED RHUBARB FOR YOUR freezer, 25c lb. 652-3228.

WILL TRADE SALMON FOR any meats. 385-8385.

100 MISCELLANEOUS FOR SALE

EATON'S WAREHOUSE STORE
HOME FURNISHINGS AT BUDGET SAVING PRICES
749 View St.

HOMELITE
CHAIN SAWS
A few model XL-76's still in stock. $270 inc. 20" sprocket nose and bucking spikes.
Gibson Powercraft
CENTRE LTD.
2520 Government
382-8291

GOOD SELECTION OF used furniture and appliances at clearance prices.
The Traders
388-6264 715 Finlayson
388-6264 715 Finlayson
OPEN NIGHTLY 'TIL 9

1 ROUND 36" TABLE RATTAN with white arborite top plus 4 chairs to match. 1 white 5-drawer dresser with cedar lined side cupboard. Homemade electric wheel for beginning potter. Curtains closely woven Scandinavian type material orange, pair 56½x100. 1 white sink plus fixtures, modern design, white toilet tank. 656-4880.

QUALITY FURNITURE — VELvet chesterfield suite, wood frame, $630; Axminster rug 9x12, $175; hall runner, $50; dining suite, $160; kitchen suite, $60; Yukon scene wall hanging, $30; TV, radio, record combination, $50; brass fire screen, $30; set car trims, $40; washer — spin dryer, $100, curtains, tracks, etc. 385-5305.

GARAGE SALE: AIR COMPRESsors, two cylinder Ingersoll industrial and tank. Single cylinder, 4½"x4". Large air tank. Winches, hand operated, one double, one single. Miscellaneous other items. 478-6590.

NEW AND USED
Chain link, gates, posts, fittings, pipe, galv. angle iron, alum. 5-ft. post $1.75 each while they last. Western Fence, 310 Bay Street. 384-8322.

UNIVERSAL TRADING CENTRE
584 Johnson, Upstairs Warehouse Bargains. Tools, furniture, antiques, curios, glassware, pictures, stereos, cameras and jewellery. 383-9512. We Buy, Sell and Trade.

ATTENTION TAILORS AND UPholsterers: Sales and Service to all industrial sewing machines. Sawyer's Sewing Centre, 840 Fort, 386-6726.

DEMO SALE, 1000 GAL. OIL tank, stainless steel sink, furnace, radiators, electrical box, fridges, stoves, sliding door, french door, claw foot tubs, C.C. toilets, gingerbread trim, Bricks, 1721 Quadra St., 384-3614.

VICTORIAN MAHOGANY WARDrobe, quality milk glass, 2 table lamps, $5 each. Tablesaw, $40. Rotary mower $35. Reel type mower with catcher, $40. Both good working condition. Many more items. Phone 592-3362.

NOW AVAILABLE
Texaco oil fired hot water tank. Lease or buy. Harknett Fuel, 384-9381, Ralph Smith.

FOR SALE, APT. CONTENTS, furniture, appliances, linens, lamps, kitchenware, sewing machine and more, call 383-0792 for further details.

ELECTRIC TRUCK, FOR GOLFing, garden or commercial use, seats four, top condition with new battery, 478-7104, 385-5325.

WESTINGHOUSE WASHING MAchine and dryer, as new. $500. Avacado. 479-1402 or 479-8763.

MEXICAN CRAFTS, AND dishes, also near-new fridge, stove, washer and dryer. 1974 Bobcat Wagon. 478-2840.

CHESTERFIELD SUITE, brown, $50; color TV, $325; 1 twin bed, $100; 2 single beds, box spring type, $20. 478-5309.

UPRIGHT DEEP FREEZE, Danby Inglis, 10 cubic feet, also arborite kitchen buffet, phone 383-5866.

18 IN. REEL MOWER, BRIGGS and Stratton, good condition, $60. 477-4138.

WRINGER WASHER AND laundry tub, miscellaneous rifles and handguns. 478-4339.

ANTIQUE TRUNK $20, CHILDS organ and bench $42, bicycles, typewriter stands. 592-3358.

GILSON APARTMENT SIZED washer spinner, excellent condition, $85 or offer. 383-5191.

2 STORAGE TRUNKS, 40X20X20, with lock and key, 1 with inside tray. 595-8615.

GRADUATION OR BRIDESMAID dresses for sale, 1 blue size 10 1 yellow size 7, worn once. 658-5365.

9X12 TENT, $60, THERMOS ICEbox, as new, $15. Valor oil heater, $10. 478-3450.

30 GALLON COLEMAN HOT water heater, perfect condition. $50. 598-1327.

FOR SALE PLAYER PIANO $1,000. Also brass ware for sale. 746-7816.

PIERRE PARIS LOGGIN BOOTS, 8½, Real good buy. $40. 656-2852.

100 MISCELLANEOUS FOR SALE

BARGAIN ANNEX
USED
Lovely Ramada oak 54-inch panel bed with good quality Simmons mattress and box spring $109.95
Walnut finish table and 4 chairs 49.95
Large teak dining table 149.95
Small Wing Back sofa and chair, suitable for recovering 49.95
See our large selection of love seats, all colours sizes and prices, some even make into beds.
Steel slat springs for the beds at the cottage, all sizes, like new 12.95
Walnut finish older style buffet 59.95
Simmons Queen size hide-a-bed mattress, as new 49.95
Maple bunk beds with posture boards 84.95
54-inch walnut finish bookcase bed 29.95
Blue and green floral davens, top condition 79.95
3-pce. orange tweed curved sectional 199.95
Table lamps in white and brass 21.95
Trade-Ins Accepted
Come and Browse around
Used articles Purchased
FREE DELIVERY
A DIVISION OF STANDARD FURNITURE
753 VIEW ST.
382-5111

14' FIBREGLASS BOAT, 40 H.P. Johnson and trailer, $950. 26" G.E. colour T.V., 4 years old, $175. 5.5 Sauna heater and controls, brand new, $175. Double enamel laundry tubs, $15. Double garbage can cart, $7. Wood picnic table and benches, $10. Exercise bike, $10. 477-9643 or 2998 Seaview Rd. after 5.

B.C. ALUMINUM
Window screens $8 and up
Door parts — screen repairs
5" Gutter — Eavestroughing
ANGLES—TUBING—SHEETING
Patio roof — Roll up awnings
3930 Douglas (Cor. Ralph)

TRANSFERRED OVERSEAS, Kenmore washer spin dryer, furniture, appliances. Ladies bicycle and miscellaneous. 383-5201.

ATTENTION BOAT OR CAMPER builders alcohol pressure Hille range, 3-burner, oven and tank. 656-5626.

MUST SELL THIS WEEKEND Hoover apt washer spin dryer, excellent condition, $75, or best offer. 386-0316.

CHESTERFIELD AND CHAIR $50, Viking apartment dryer $150, Hoover washer and spindryer $150. Call 595-5280.

PINK 30" PROPANE RANGE, $30; gas water heater, $10; electric dryer, $100; or best offer. 655-1358 or 385-4554.

FOR SALE, 2—5-YEAR MEMBERSHIPS for

100 MISCELLANEOUS FOR SALE

RAWLINGS

tub'n taps

PLUMBING, HEATING, AND ELECTRICAL SUPPLIES
For the Do-It-Yourselfer
OPEN SATURDAYS 9-5
625 Hillside Ave.
388-7311

CHESTERFIELD 30% OFF
New 2 pc. chesterfield suites $439.00 to $499.00. 4 pc chesterfield $649.00. Hide-bed $299. Drop arm love seats $99.00 to $149.00. Wooden rocking chairs $29.95 to $149.00. Round rock maple table and 6 chairs $559. Maple corner china cabinet $314. Maple buffet and hutch $448. Maple tea wagon $229. Duncan Phyfe drop leaf tables $149 to $239. Set of 4 dining chairs $99.00 to $219. 5 pc kitchen sets $59.00 to $129. 7 pc sets $95.00 to $159. Complete bedroom suites $219 to $659.95. Chest of drawers $39.95 to $145.00. Dressers $49.95 to $149. Nite tables $19.00 to $39.95. Cedar Chest $99.00. Single beds $39.95 to $139.00. Dimplex heater, $49.00. Hoover washer spin-dry $99. Use your Chargex or Master Charge.

PANDORA FURNITURE LTD.
New and Used Furniture
1050 Pandora Ave., 383-6319

AS NEW HIDE-A-BED, $200; Colonial davenport, $70; Davenport (armless), $50; Viking 2-door fridge $188; Older fridge, $80; almost new Hoover washer-spin dryer, $85; Colonial tub style wing back swivel rocker, $100; Westinghouse portable dishwasher, $75; almost new queen size mattress and box spring, $100; 7' round bed complete with bedspread, $200; 12" B & W portable TV, $50; Philco console colour TV, $199.

TheTraders
388-6264 715 Finlayson
OPEN NIGHTLY 'TIL 9

KILSHAWS
1115 Fort St.
AUCTIONS
Friday at 7:00
Appraisals
for
Insurance and Sale PURPOSES
384-6441

VICTORIA LAWNMOWER & MARINE
834 Johnson 386-8338 Victoria
2354 Beacon 656-4012 Sidney

SPEEDQUEEN
WASHERS - DRYERS
Ranges, fridges, microwave oven, freezers, household furnishings.
MATTRESS SPECIALS
ACTIVE FURNITURE & WAREHOUSE
566 David Downtown 843 Yates 382-8274 382-6500

PS
"THE PLASTIC SHOP"
2405 DOUGLAS ST., 384-1477. ONE STOP SHOPPING FOR ALL PLASTIC PRODUCTS. Industrial Plastics.

VICTORIA'S LARGEST UPHOLSTERY FABRIC SHOWROOM. EVERYTHING YOU NEED TO RE-UPHOLSTER ANY FURNITURE IS IN STOCK. TOOLS AND ACCESSORIES FOR THE DO-IT-YOURSELF, OR WE OFFER A COMPLETE RE-UPHOLSTERY SERVICE. TILLICUM FURNITURE, 2612 SOOKE RD. NEAR JACKLIN. 478-0522.

WE HAVE LARGE ASSORTMENT of turn-of-the-century furniture, bedroom suites, dining room suites, stoves, and miscellaneous collectibles. Red Barn Antiques, 1556 West Saanich Road (Royal Oak).

Major Appliances and Carpet at contractor prices.
McDONALDS SUPPLY
370 Gorge Rd. E. 386-6745

ELECTRIC MOHOGANY SHIP clock; 2 Blue Brocade wing chairs, as new; Bird cage and stand; 2 casserole with candles; '63 Ford Fairlane 500. 477-4873. Between 9 to 5 or after 5.

35% OFF ALL LAMPS IN STOCK, no exceptions. Drive to Glen Lake and save at Tillicum Furniture, 2612 Sooke Rd. near Jacklin. 478-0522.

INTERCONNECT
Rents, Sells, Leases Telephone Answering Machines.
384-0511

REMNANT SALE
Upholstery fabric ends, $6 per yard. Assorted colors and patterns. Riga Upholstery. Now in Market Square. 383-7621.

GARAGE SALE — PAINTINGS, collectable, books, miscellaneous household. Sat. and Sun., 10 a.m. to 2 p.m. 943 Darwin.

8X12 TENT, $60; 3-SPEED BIKE, $30; Kodak instant camera, $50; Mazda trailer hitch, $12. 598-1359, after 6 p.m.

SEARS RIDING LAWNMOWER, $200; Sears posturpedic single bed, $200; McClary apartment stove, $100. Offers. 595-5679.

HALF PRICE SALE — CLOTHING, furniture, miscellaneous. May 9 to 21st. St. Vincent de Paul Store, 840 View Street. 382-3213.

LARGE KENMORE SPIN washer-dryer. Never been used, $175 or offers. 478-8451.

CB LIGHTS FOR SALE. 2 HIGH and 2 low beam, $65. Phone after 5. 479-9142.

1 BUSHNELL 506-L MICROSCOPE with graduated mechanical stage, phone 383-4779.

STORE FIXTURE, WROUGHT iron umbrella, 8', 382-0931 after 6 p.m. 652-5572.

FOR SALE, 1 QUEEN-SIZED BOX spring and mattress. Phone 388-4192.

OUTDOOR INCINERATOR BARrels, ready to use. Free delivery, $5.95. 383-1328.

EQUALIZING TRAILER HITCH 400 lb. with brake control, $45. 477-8066.

BLACK NAUGAHYDE CHESTERfield chair and large recliner, $150. 656-4646.

UNDERWOOD TYPEWRITER, sixteen inch, ideal for hard work, $35. 656-3852.

SINGER INDUSTRIAL SEWING machine with stand, motor and clutch, $150. 384-6666.

OVERHEAD GARAGE DOOR, 8'x6'7" with window, good condition, $75. 478-6444.

SIMPLICITY SPIN DRYWasher. New condition. 479-5192.

8 KARAT EMERALD RING size 7½, white gold, $150. 746-5863.

4 CHINESE ENGRAVED BRASS trays with stands. 598-1303.

100 MISCELLANEOUS FOR SALE

DEMO SALE
1 WEEK ONLY
STARTING MAY 8
Cumberland Hospital
Everything Must Go
Tubs, toilets, sinks, bannisters, French doors, bricks, copper plumbing, walk-in freezer, fluorescent lights, fir siding, much lumber, hand rails, 2 G.E. boilers, aluminum windows, auxiliary power plant, fire alarm system, stainless steel sinks, fire doors, propane heaters, T-bar ceilings, wooden frame windows, doors and frames, double aluminum doors, 250 amp panel.
ATTICA
384-3614

RCA VICTOR COLOUR TV, $250, offers. Goose neck standard lamp, $5. Black and Decker electric lawn edger, $10. Craftsman rechargable scissor-type lawn edger, $25. Box spring, offers. Shower head, $5. Propane camp stove, $15. Wooden truck canopy, 8' box, $25. Pair ladies' white skates, size 8, $10. Straight sew Singer sewing machine, with attachment, like new, $35. Fold-away metal bed, $15. Leg guards for Honda, $5. Towel pole, $5. Two venetian blinds, 8', $10 each, one venetian blind, 20", $5. Two travers curtain rods, 8', $4 each. 4 pieces of gyprock lathing, 16x4', offers. Ships' binnacle compass, offers. 479-1387 after 9:30 a.m.

MOVING, HOUSEHOLD EFfects, electric stove, solid maple double bed, and two chests of drawers, and desk set. Flex-steel chesterfield and chair. Trunk, handmower, motors, tools, used supply electrical parts. Paint, packages Protek-sorb, plumbers' snake, Foc'sle. Also refrigeration unit, motor and pump. Popular Mechanics, 1944-1972. Phone 479-5872, Saturday 1-8, Sunday 10-4.

1973 VANGUARD TRAVEL trailer, completely self-contained, like new; two 12"x15" wheels and tires, new, fits Ford pickup; new one-half horsepower Jacuzzi hydrocel water pump with suction and footvalve. 2882 Glen Lake Road, 478-8535.

PUMP ORGAN WITH ANTIQUE bench, $250 or best offer; 40" marble cocktail table, $800 or best offer; radio-record player combination, 595-1618.

HALL, FOYER STAIR BROADloom, $45. Coqswell rocker, $90. Enterprise 24" stove, $95. Umbrella clothes line, $10. All excellent condition. 384-2930.

HALF PRICE SALE
Stained glass ceiling pictures, lamps, decorations, terrariums and plants, curiosities, etc. Green Seasons, 201 Menzies. 388-7234.

REFRIGERATORS
New, 10 c.f., admirals gold. Builder's excess stock, wholesale $290. 592-6770.

J. K. PIPES
Business Systems
Office Supplies.
1121 Fort 386-7728

WATERBEDS
478-7345 DAY OR NIGHT.

HOOVER SPIN DRY WASHER, $75. SX-70 Polaroid camera, fully equipped $125. 478-6473.

USED WHITE STEEL BATHTUB, $25, camp cots, $6. Phone 598-3197.

TWO BLUE FLOWERED FORmals, sizes 12 and 14, one yellow formal, size 12. 385-5346.

DELUXE COLONIAL CRIB, $50. Potty trainer, $4.50. Baby swing, $5. 478-5444.

HOOVER UPRIGHT AND SMALL cannister vacuum, both like new, best over $40. 592-9135.

MUST SELL, FOUR-YEAR MEMbership to European health spa. 385-5460.

ELECTROHOME STEREO AND black and white TV, $90, or offer. Automatic washer, $25. 478-0609.

ENGAGEMENT RING, VALUE $600, size 6½, new condition, offers. 382-5528 after 5.

FROM SOUTH AFRICA, SPRINGbok hide, soft beautiful, 10'2"x3'10" $130. 383-6346.

ROCKER-RECLINER, SMALL chrome set. Black and white T.V., portable. 385-6506.

SPECIAL PRICE GRASS OUTdoor carpet $4.95-$5.95 square yard. 385-4286.

THE KEY EXPERTS
PRICE'S LOCK AND SAFE LTD.
847 Fort Street 384-4105

COFFEE TABLE, END TABLES, chesterfield and chair, two lamps. Must sell, 385-1976 after 4 p.m.

NEW AND USED WOODEN BARrels, plastic pails, steel drums. 383-1228.

SLATE POOL TABLES FROM $575 and shuffle boards L. G. K. Enterprises. 478-8559.

GOLDSTREAM TRADING, 723 Goldstream — furniture and appliances, odds and ends. 478-4332.

DIAMOND ENGAGEMENT RING and wedding band, $600 value, offers. 478-2533.

LEATHER COAT, WORN TWICE, $70, size 13-14. 384-1757.

1-3 HP PORTABLE COMPRESsor with spray gun, $100. 474-1795.

EUROPEAN SPA LIFE MEMbership for sale, $375. 656-5134.

CANADIAN GENERAL Freezer, 21 cu. ft. Phone 658-5640.

1 PIECE — 8X8 BERRY GARAGE door with hardware, $100. 479-1174.

PLUG-IN STOVE AND FRIDGE 384-6138

30 YARDS RUST PLUSH CARPET one third original price. 385-4286.

CANADIAN CHRISTMAS PLATters, 1973, '74 and '75. 478-7705.

HEAVY-DUTY UTILITY TRAILer. 479-1770.

LARGE WHITE 2-DOOR VIKING fridge, 24" Admiral stove. 477-0633.

BEAUTY SHOP EQUIPMENT for sale. Phone after 5. 537-5675.

103 MISCELLANEOUS WANTED

WASHERS AND DRYERS
Inglis, Kenmore and Whirlpool washers and dryers wanted, working or not. Ralph's Appliance Repairs, 479-7824 till 8 p.m.

ANY CONDITION
Hide-a-bed, stuffed chesterfield, chairs, bunk beds. 385-8385, 388-6275 pager 732.

I NEED OLD WOOD STOVE, OIL lamps, old jewellery, old wood-working tools, old tins, pans, relics and curios. 479-2684.

FIRM REQUIRES GOOD QUALITY used bond copier and soundproof mobile office partition. 9-5, 385-5621; after 5, 383-4082.

WANTED, TURNSTILE IN GOOD condition, phone days, 388-1855 or 386-6928.

WE BUY FURNITURE, HOUSEhold goods, pictures, tools, etc. Best cash prices. 386-0462 anytime.

WANTED — TEAK WARDROBE with combination shelves and full-length hanging space. 598-3891.

WANTED TO BUY: FURNITURE, household goods, tools, etc. 477-7864. Fair price paid.

CARR'S
NEW—USED FURNITURE
779 PANDORA 388-5202

WANTED OLD PAINTED OR varnished wooden furniture, any condition. 652-4327 after 5 p.m.

OLD CAR BATTERIES, RADIAtors, copper, brass, lead. 383-1328, 526 David.

IF YOU ARE MOVING AND have any furniture etc. please call 595-7567 or 383-8311.

WANTED: LEFT-HAND FRIDGE and 24" range. Days 383-6319 evenings. 592-6652.

WANTED: AIR COMPRESSOR 7½ h.p. single phase or similar, and miscellaneous air tools. 479-1122.

WANTED TO BUY: CARRIAGE trunks, enamel clocks, miniature clocks. 642-3086.

WANTED: OLD STYLE CLOTHing and accessories for Victorian Days. 383-0405.

WANTED: USED STUBBEN Siegfrid saddle, 17½", good condition. 479-2803.

LAWN BOWLS
Set 4¼ in. (No. 1) lawn bowls, good condition, call 477-7481.

WANTED: OLD FASHIONED clothing and accessories for Victoria Days. 383-0405.

103 MISCELLANEOUS WANTED

LUNDS
AUCTIONS
Tuesday — 7 p.m.
Friday — 1:30 p.m.
APPRAISALS
For All Purpose
386-3308

WE WANT YOUR GUN
RIFLE, SHOTGUN
OR HANDGUN
CASH FOR ALL MODELS
Robinson's
Since 1929
VANCOUVER ISLAND'S LARGEST GUN SELECTION
1207 BROAD 385-3429

WANTED!
GUNS — GUNS — GUNS
ALL MAKES — ALL MODELS
ALSO
Military Items — Surplus Ammo — Uniforms — Badges — Dress Daggers — Swords — Related Items.
INTERNATIONAL KNIVES
574 Yates St. 383-2422
(Across from the Post Office)

THE SALVATION ARMY Needs your re-usable clothing, furniture and household goods. "Help us to help others." Family Thrift Stores, Victoria, Sidney and Langford. For pickup — 386-3295.

WE NEED YOU!
Sidney has a new auction business, and we need your goods for auction! Call us now and we'll sell any item you have.
GIBSON'S AUCTION — 656-6992
Watch for our first auction, Sat., May 21st, 12 noon — Sanscha Hall, Sidney.

LADIES' MEN'S, CHILDREN'S wear, housewares, small appliances, furniture, lamps, pictures, knick-knacks, etc. Close to New Shoo 201 Menzie. 388-7254.

WANTED: TWIN OR 2 SCUBA tanks and regulator. 383-2622.

WANTED: OLD CHILDREN'S marbles. Pre-1935. 595-7582.

SELL OLD BOOKS TO THE Haunted Bookshop. 382-1427.

FRIDGES AND FREEZERS bought. 598-7422 All-Temp.

ROTARY POWER MOWER, good running condition. 479-7653.

40" RANGE, TOP CONDITION. 388-9015.

WANTED: TIRE CHANGING MAchine, 7½" capacity. 479-1122.

USED RED BRICKS WANTED. 388-7273.

WANTED 12X12 RUG OR 9X11 rug. 388-7084.

109 MISCELLANOUS TO RENT

SAWYER SEWING CENTRE
RENT TO OWN — Domestic and Industrial sewing machines.
640 FORT 388-6728
CLOSED MONDAYS

UPLANDS STUDIO
Room to rent, very bright, artist studio, completely separate, no live-in facilities. 598-1690.

WHY BUY AND MAKE A MISTAKE?
Telephone Answering Machine rentals at INTERCONNECT
384-0511

GARGE IN JAMES BAY, SUITable for car storage, 598-1173 between 6 and 7 p.m.

115 SWAPS

REVENUE PROPERTIES VARIable equities, and '71 Blazer 4-wheel drive, power steering and brakes, V-8 automatic, $3000. Trade for cabin cruiser, maximum $15,000. 658-5502.

SWAP FOR NEWER MID SIZED family car or wagon, 1973 Veg Hatchback and 19' Brandlmayer boat, no motor, both good shape, value $3500. 383-0431.

1972 26' SABRECRAFT, FULLY equipped, will take offers on $15,000. Will take small boat or real estate in trade. Phone 652-3737.

WILL TAKE A BOAT, TRUCK, camper or trailer as down payment on a new 1-bedroom waterfront condominium. $29,000. 642-5578.

WILL SELL OR TRADE TANDEM trailer, 11'6"x5'3", all steel, for pickup or van, in good condition. 383-7461.

GMC MOTORHOME, BUS CONversion. Propane furnace, stove, etc. Holding tank. Take trade? $5,500 or close offer. 656-6806.

TWO-DOOR, '73 DATSUN 510 — original owner, 22,000 miles, trade for mortgage or agreement. Phone 595-1919 days, or 477-9774 evenings.

116 COINS and STAMPS

BULK STAMPS 1-10 CATALOGUE Canadian U.S. definitives. Sheets 100 per cent face. 477-2773.

117 ARTS and ANTIQUES

OKOTOKS COLLECTOR CAR AUCTION (12 Mi. south Calgary) 60 plus cars, eg. 25 Chev, 26 Model T, 32 Rolls, 47 Monarch, 56 Bird, Nomad, Cont. Mk. II, 59 Facel-Vega. Brochure — Phone 403-938-4139.

BILL READ PRINTS
Set of three, whale, bear, salmon, $900. 112-539-2866, will deliver.

GENUINE ANTIQUES AND MIScellaneous items. Telephone 383-0802.

PROFESSIONAL FURNITURE refinishing and antique restoration at reasonable prices. 382-3410.

WANTED TO BUY: CARRIAGE trunks, enamel clocks, miniature clocks. 642-3086.

FURNITURE REPAIRED. ANtiques our specialty. 478-2539.

120 GARDEN SUPPLIES

HURRY, NOW WE ARE RUNning short of topsoil. The soil we have may only last another month. Anyone ordering before May 15 will be charged the old price of $9 a yard, or $65 per 7 yard load, after May 15 the price will go up by $1 per yard. A mixture of sand, manure and black topsoil. Minimum deliveries of 7 yards. Orders taken 7 days week. For prompt and courteous service phone 386-8272. Please phone a day or two ahead of your delivery date.

B.C. GREENHOUSE BUILDERS. Quality aluminum and glass greenhouses. Automatic vent openers, exhaust fans, etc. See our full-size greenhouse display at the Jaycee Fair. For free brochures, write 783 Hutchinson or phone 385-2841.

VANCOUVER ISLANDS LARGest stock of new John Deere lawn and garden equipment. Good reconditioned trade-ins usually in stock. J. Grieve Motors Ltd., 652-1642 days, 652-4192 evenings.

WILL HAUL TOP SOIL, ROAD gravel, fill sand, very reasonable. 479-6459.

1975 JOHN DEERE 16 H.P. ROTARY mower, filler 132 Conard 479-3548.

SELF PROPELLED JACOBEAN rotary mower going cheap. 652-1562.

GARDEN TRACTOR FORD 12-horse hydraulic, automatic with blade and mower. $1250. 479-2209.

Fertilizer

COW MANURE FOR SALE, 652-2026 or 652-1743. No Sunday calls, please.

HORSE MANURE MIXED WITH sawdust, your truck, $5 and up, 652-2860.

OLD COW MANURE CLOSE TO town, you pick up bag $1.50, limited quantity. 479-5426.

AGED HORSE MANURE, $1 A bag, minimum five delivered. 479-6658 or 479-5016.

STRAIGHT OLD COW MANURE, 7 yards, $49; bag, $1.75. 595-0773.

HORSE MANURE $6 PER PICK-up truck. 652-2737.

120 GARDEN SUPPLIES

Plowing, Rotovating and Cultivating

DON'S TRACTOR SERVICE
477-3913
We rotovate, plow, cut grass and brush also, loading and hauling.

ED'S ROTOVATING, BRENTwood and Saanichton only. Reasonable, price approx. $15 big, $20 large, by hour. 652-1088, ask for Ed.

HAROLD'S ROTOTILLING
Powerful 20 h.p. machine, gardens, lawns, will enter 30" gate. Tall grass cut, quick service. 479-1337 or 479-4714.

COOPER TRACTOR SERVICE
478-3143 or 477-5167
Grass or brush mowing, rotovating, loading, hauling, lot cleanup.

DAVE'S LOW COST ROTOVATing high-powered machine, leave message and phone number, 479-4513.

GARDENS ROTOVATED. DIScount to Old Age Pensioners. Satisfaction Guaranteed. 479-3689.

ROTOVATING
Gardens and lawns, small or large jobs, reasonable. 658-5406.

ROTOVATING, EVENINGS AND weekends, $20 hour, $15 minimum. 382-5449.

HEAVY DUTY MACHINE WITH enler 23" gate, $20 average garden, call Murray 598-2165.

POWERFUL 16½-HORSEPOWER rototiller, big or small garden, average $12-$15. 598-6541.

KAYTER'S ROTOVATING SERvice, reasonable rates. 383-8269.

Seeds, Bulbs, Plants and Shrubs

HOME NURSERY SELLING OUT, hundreds of Dahlias, perennials, shrubs, house plants, Cacti. Selling Monday all week. 1618 Richmond.

BEAUTIFUL GERANIUM plants, all colours. Special 75c each. 385-4029, 592-2688.

DAHLIA TUBERS, OVER 250 varities, also chrysanthemums, 384-9976.

BRIGHT RED GERANIUMS now ready 60c and 80c each. 3401 Cook St. 384-3933.

GERANIUMS 75C, $8 DOZ. 155 W. Burnside Road. 382-7015.

Topsoil, Rocks and Fill

SCREENED TOPSOIL WITH sand and manure $12 C.Y.
Minimum Delivery 6 C.Y.
Garden Sand $3 C.Y.
Plus Delivery
Sand — Fill
Road Gravel
Drain Rock
Crushed Rock
Bark Mulch — Fine ¾"-1½"
Bark Mulch — Coarse 1½"-3"
E. NIXON LTD.
Office 385-4431
Nights 479-1937
or 479-2995

NO. 1 RICH SCREEN BLACK loam, very clean, easy to spread, 7 yards $65, bag $2.00. Also good topsoil $30 to $40 for 7 yards. 595-8129.

TOP QUALITY SHREDDED TOPsoil, mixed with sand and manure, 10 to 14 yard loads, $8 per yard. Smaller amounts available. Peninsula Bulldozing. 479-1884.

NO. 1 and 2 TOPSOIL
$6.75-$9.50 per yard. 652-3951, 652-1658.
PICKUP ORDERS WELCOME

NO. 1 SCREEN TOPSOIL, MIXED with sand and manure 7 yards — $65, 14 yards—$120. Self-pickup $9—yard. P.J. Trucking. 478-3322.

ALL TYPES OF FILL WANTED. Prospect Lake Golf Course. 479-2688.

GRAVEL SUPPLIES, REASONable rates, free fill, delivery only. 478-2325, 478-2428.

FREE FILL AND BLASTED rock, hauling charges only. O.K. Trucking. 382-6136.

COLOURFUL BLASTED ROCK, you load and haul, $6 yard. 598-4371.

VIRGIN SOIL
Rich black shredded peat soil. Call A-1. 383-1532.

BROWN AND BLACK TOP SOIL mixed with sand, small and large orders. 658-5172 and 479-1582.

BLACK PEAT SOIL, BY SACK, pickup or delivery. 382-2843.

TOPSOIL $6 A YARD, 10 YARD minimum. 479-5079.

CLEAN FIELD SOIL, $8.50 PER yard delivered. 479-5088.

125 PETS and SUPPLIES

FOR SALE, BEAUTIFUL MALE chocolate point Siamese kitten 11 weeks old of purebred parents. Great personality and has had distemper shots. After 5:30 p.m. 598-3229. His toys go with him. He eats well and is no trouble. Litter box trained, $55.

MINIATURE POODLES.
Registered white puppies, champion sired, shots, dewormed, tattooed, good conformation and temperament, ready now. Phone 746-5805 Duncan.

BEARBERRY KENNELS, SALT Spring Island, Norwegian Elkhounds registered puppiets for sale. From champion Parents. Ready end May. 112-537-2377.

HEALTHY, FOUR, MALE PUPpies, 3 black, 1 apricot, mother toy poodle, father toy cocker-poo. $75. 4 weeks old, 'mother can't wean. 383-7759.

FOR SALE — 30 AND 80 GALLON aquarium both complete, under gravel and bizonic, some fish. Asking $275 for both or separate, after 4. 384-5217.

DEFENDER'S FRITZ EXCEPtional show quality Doberman Pinscher 4 months old, cropped, docked and shots. 286-6914, 2142 Park Rd., Campbell River.

DOBERMAN PINSCHER PUPpies, red and tan, born Good Friday; also Oster poodle clipper. 385-1748.

30 AND 15 GALLON FISH TANKS with stand, both set up, one with fish, $250, complete or best offer. 656-6957.

REG. BRITTANY SPANIEL Pups. Sire No. 2 Brittany in U.S. Dam Top bitch on West Coast. Will hunt this fall. 534-2862.

2 MALE, 1 FEMALE SPRINGER Spaniel puppies. Liver and white. With or without papers. 478-2860.

PUREBRED UNREGISTERED German Shepherd puppies, black and silver mother. 382-3458.

POODLE PUPPIES PUREBRED no papers, $60. Phone after 6. 642-3467.

BEAUTIFUL, 2-YEAR-OLD, male Pointer. C.K.C. Registered. $100. 598-2629.

YORKSHIRE TERRIER PUPpies, registered, $175. Evenings 385-0541.

FROM GOOD HUNTING STOCK, 5 month old Brittany Spaniel, female. 478-4339.

PUREBRED WHITE GERMAN shepherd pups. 753-2668, 753-5771 Nanaimo.

FOR SALE: 15 GALLON aquarium complete and 10-gallon aquarium. 383-3101 after 5.

BEAUTIFUL MALE PEKINGESE puppies, registered, shots, tattooed. 479-3544.

PET SHOP FOR SALE.
See Business Opportunities, Western Homes Ltd.

HUNTERS, HERE IS A BARgain—puppies, 9 weeks. 478-5369.

WANTED: TWO PUREBRED sealpoint Siamese kittens. 384-5898.

8-WEEK-OLD BARN CAT, FREE to good home. 479-7015.

WANTED GOOD HOME FOR small dog, free. 592-1820 after 5.

GERMAN SHEPHERD PUP, 7 months old, $20. 383-4779.

YELLOW COCKATIEL, 10 months, $110. 478-3463 after 5.

PUREBRED SIAMESE KITTEN, $35. 385-6989.

REGISTERED DOBERMAN FEmale. 246-4267 or 746-4332.

HUNGARIAN VISZLA MALE puppy for sale. 592-6745.

WHITE ESKIMO SPITZ PUPPY (miniature Samoyed). $75. 592-0492.

12 WEEK OLD SIAMESE SEAL Point female kitten. 385-3455.

127 CHICKS, POULTRY, HATCHING EGGS SUPPLIES

PURE R.I. RED NEW HAMP. Barred Rock and White Rock, also rare breeds, Buss Orpington, Lakenvelder, Jersey, Giant, etc. 478-7617.

READY TO LAY PULLETS, DEbeaked and vacinated, brown eggs. 642-5381.

127 CHICKS, POULTRY, HATCHING EGGS SUPPLIES

ORIENTAL PHEASANT HATCHing eggs for sale, will take orders now. 474-2363.

FOR SALE, 6 LAYING HENS. Phone 479-5243.

128 LIVESTOCK SUPPLIES and EVENTS

OAK MEADOWS SUMMER SHOW will be held July 3rd, Mirium Burman of Vancouver will judge. Other show dates are August 7th and September 18th. A large barn dance will be held in the indoor ring August 13th, featuring the Northern Lights Country Western Band. Lets get together English and Western riders. 479-6843.

FOR SALE: HORSES AT PINE Paddocks, 3 miles south of Duncan on Island Highway. 5 thoroughbreds 5 to 3 yr. olds, 15.2-16 hands. ⅞ Arab 3 yrs., ½ Arab 2 yrs., ¼ T.B. 2 yrs. To view 4:30-8:30 p.m. All day Sat. and Sun.

SADDLE AND BRIDLE REpairs, saddle bags, leather halters, pony reins, leather vests, round and flat braided reins all for sale. 384-7238.

BREEZY'S TREASURE, 15.1 H.H., 10 years old, reg., Bay, Anglo-Arab gelding. Has shown successfully, good for intermediate rider. 746-4185 ask for Shelly Davidson.

HORSES BOARDED CLOSE IN $90 per month. Horse to lease some experience preferred. 479-7300.

NUBIAN DOE PLUS BILLY KID; 2 Cross Nubian kids. 479-2988.

CADORA C.H.S.A. HORSE SHOW, Hack Day, May 22nd. Dressage Day May 23rd, information and entries phone Allison Robb, 652-2833.

6-YEAR QUARTER HORSE Welsh, 14.1 hands, good with children, $200 OBO by May 8th. 748-3369.

VICTORIA RIDING ACADEMY junior show, May 22; Open Show May 23. Judge Miss Deana Woodington of Kirkland, Wash.

MUST SELL, SADDLEBRED thoroughbred gelding, 8 years, good on roads, tack included, $600. 386-8587, after 6.

SACRIFICE GOOD GRADE MILKing goat and kid. Going cheap. 656-4059.

BARNSBY SADDLE, FULLY equipped, 17", good condition, $260. 478-9273.

2½ ACRES OF PASTURE, TWO horse stalls, near Marigold Park, $35 per horse. 479-5558.

GOATS, REGISTERED SAANEN doe kids, and mature stock. 479-3936.

BAY MARE, 8 YEARS OLD, Western or English, offers. 652-4114.

GENUINE ARMY-FORESTRY pack saddle, pack boxes, cinches, $100. 656-2852.

HAY AND STRAW FOR SALE. 652-2026, 652-1743. No Sunday calls please.

WANTED TO TRADE: ADULT English saddle for smaller one of equal value or sell. 652-3277.

LIVELY WELSH SHETLAND pony, 3½ years old, mare, 12 hands high, $150. 656-1697.

OPEN TO OFFERS: BRAND new, never used 2-horse trailer, electric brakes. 598-8614.

ONE-YEAR-OLD NUBIAN MILKing goat for sale. Please phone 478-6315.

3½-YEAR-OLD ½-ARAB GELDing 15.2, gentle, $425. 13" and 15" western saddles for sale. 656-2662.

WANTED TO RENT: PASTURE for cattle, also will cut hay custom or share. 479-6315.

WESTERN SILVER SHOW SADdle, Barnsby pony club saddle, silver bit, all as new. 479-5016.

WANTED: USED STUBBEN Siegfrid saddle, 17½", good condition. 479-2803.

WANTED: HORSE TO LEASE, experienced rider, phone 658-5060.

FOR SALE, HUNT CAP, GREEN, canary breeches. 477-4435.

STUDDENBURG ENGLISH SADdle for sale. 592-6888.

TWO-HORSE TRAILER, GOOD condition, $2,000. Phone 595-2089.

HORSES BOARDED, BEAVER Lake area. 479-9959.

YORKSHIRE BOAR STUD SERvice available. Phone 478-6315.

16.2 GOOD GELDING, WILL trade or sell. 592-1124.

TWO BOARS FOR SALE. $100 each. 7 months. 479-8313.

130 HEAVY EQUIPMENT and MACHINERY

MELROE BOBCAT
HABITAT 2000
994 GOLDSTREAM AVE.
478-0811 DL 00784A
RENT A BOBCAT
Special mid-week discounts!
CONTRACTORS SPECIAL
1970 Ford 1-ton truck and Bobcat loader, $8,500. Excellent terms.
Your Island dealer for Allis Chalmers-Melrose Bobcat Tractors.

MF Massey Ferguson
STANWOOD
EQUIPMENT SALES LTD.
Industrial—Agricultural TRACTORS
6805 VEYANESS
652-1231
"YOUR LOCAL MASSEY DEALER"

1960 MAC ROCK BOX AND hoist, $2,800. Jenny steam cleaner, $850. 15' aluminum gravel box with steel liner, needs some welding, $300. 478-5180.

20 FT. 5TH WHEEL FLATDECK trailer, 3 axles, 10 ton capacity. 652-3045.

TWO AUTOMOTIVE FLOOR hoists. Two years old, $1000 each and you remove. 386-8848.

ONE TD18A TRACTOR, WINCH and blades. Offers. After 6 p.m., 479-7476.

135 FARM IMPLEMENTS

HAYING EQUIPMENT, NEW and used. J. Grieve Motors Ltd., 652-1642 days, 652-4192 evenings.

OLDER MODEL 2N FORDSON tractor, new rubber, 652-5557 after 5 p.m.

WANTED — FARM TRACTOR, live power, good condition. Phone evenings, 642-4110.

GARDEN TRACTOR FORD 12-horse hydrtulic, automatic with blade and mower, $1450. 479-2209.

LETOURNEAU TRACTOR model D 85% rubber, winch and plow, take trade-in. Phone 595-6849.

MASSEY-FERGUSON, HAY CONditioner, excellent condition, $300. 642-3428.

3 POINT PLOW, 3 POINT CULtivator, 3 point post hole auger, 3 point gyro-mower. 477-1784.

TORO RIDING LAWN TRACTOR with mower, $800. 479-2209.

150 CARS FOR SALE

'75 BOBCAT WAGON, 7,000 miles, as in new condition, 474-2054.

PONTIAC 1951. GOOD ENOUGH to restore. Make offer. Phone evenings 592-1445.

'57 CAD. COUPE, RUNNING BUT needs restoring. $450 or offers. 652-1181.

'66 CHEV. CAPRI, IN GOOD shape, open to offers. 598-4692 after 5 p.m.

1946 BUICK SEDAN, GOOD paint. Needs interior work, $800. 384-9365.

'67 FORD RIDEAU, 289, RUNS well, good brakes, clean interior, rust tested. $900. 474-2051.

1972 DATSUN FASTBACK, RADIO etc. Excellent condition, $1,350. 479-2526.

'63 AUSTIN CAMBRIDGE, GOOD condition, tested, recent work, $425. 592-3358.

1968 CORTINA, 4-SPEED, GOOD condition. 382-7807.

150 CARS FOR SALE

METRO TOYOTA
Springathon
1977 Corolla
From $3298
— SPECIAL —
'69 BMW 2500
4-door, automatic, power steering, power brakes, radio. Like new!

72 MG Midget
72 Comet 2 dr A.T.
72 Toyota Corolla
76 Nova H'back
73 Datsun 4 door
74 Capri V-6, A.T.
73 Gremlin
73 LTD wagon
73 Corona 4 dr. H.T.
72 MK II wgn.
69 Charger, RT
74 GTO, 4 spd.
74 DART, A.T.
74 Camaro
76 Boler trailer
75 FJ40, 4x4
73 FJ40, 4x4
73 Scout 4x4
71 Corolla
69 Charger
69 BMW 2500
75 Fury wagon
73 Corona, A.T.
74 Corona deluxe wagon
73 Corolla, auto.
73 Comet 2-door
72 Celica ST
72 Cougar XR7
74 Pinto, automatic
74 Satellite 4-door
72 Corolla 1200, auto.
72 Corolla 1600, auto.
71 Nova 6 cyl.
75 Jimmy 4x4
75 Blazer 2 wheel
70 Ford F100
75 Buick Apollo

NO DOWN PAYMENT
100% FINANCING
O.A.C.
NO REASONABLE OFFER REFUSED
Where The Lights Are Bright 'Till 10 At Night!
386-3516
Metro Toyota Ltd.
625 Finlayson
Dealer Lic. 00431A

METRO TOYOTA
BEN MADSEN
MOTORS LTD.

76 VALIANT Custom sedan, auto., ps., p.b. $3895
75 GRANADA, 2 dr., 6 cyl., auto., p.s., p.b., vinyl top $4195
74 CHEV Custom, wagon $3850
75 DUSTER 6, auto., p.s. $3495
74 VW DASHER auto. $3395
74 CUTLASS S 2-door $3795
72 PINTO Stationwagon auto. $2195
74 FORD 1-ton C+C on duals V-8, 4-speed $3995
71 GREMLIN 6, auto. $1095
69 MAZDA 1500 wagon $695
68 BEAUMONT wagon, V-8, auto., p.s., p.b. $1295
68 VOLVO 144S, auto. $1295
68 ENVOY Sherwood wagon, auto. $495
65 RAMBLER Ambassador, 327, auto. $795
BANK FINANCING AVAILABLE
2691 Sooke Rd. 478-5011
In Glen Lake D.L. 00569A

MUST SELL
'69 MUSTANG, VINYL ROOF, AUtomatic Consul, V-8, 302 engine, 2 door, offers. Call 386-1422. To view.

1970 CHRYSLER IMPERIAL LEBaron air conditioning, all power, Michelin tires, $1295 firm. 595-3315.

1975 PINTO STATION WAGON, 17,000 miles, roof rack, cassette player, radio and trailer hitch. 477-5626.

'72 VEGA HATCHBACK, 2300 CC, 34,000 miles, four speed, new tires. 479-3141.

1973 TOYOTA CORONA, 4-SPEED, good conditionn $1800 or best offer. 598-7683.

'68 FIREBIRD, 350, AUTOMATIC, excellent condition PS, PB, 592-7674 after 4.

1965 PONTIAC SEDAN, SIX CYLinder, standard, $200 or best offer 384-0923.

74 SATILLITE SEBRING, SLANT 6, 23,000 miles, like new condition, asking $3,595. 477-3120.

'65 CHEV IMPALA, V-8 AUTOmatic, asking $700 or offers. 384-8994.

'62 CHEV, GOOD RUNNING order, phone after 6:30 p.m., 479-7331 or 479-7885.

1953 WILLYS OVERLAND, GOOD original condition. Offers. 382-9968. 658-8125.

1963 METEOR STATION WAGON, good running condition. Best offer. 477-1214.

ESTATE SALE
'74 Montego MX, 2 door hardtop, 2 extra snow tires, $3400. 658-8193.

1973 TOYOTA CORONA DELUXE station wagon, 49,000 miles, $2995. 592-7356.

1968 VW BEETLE, GOOD CONDItion, asking $1,600 includes Porsche mag wheels. 382-0217.

1956 DODGE LANCER

150 CARS FOR SALE

VICTORIA DODGE CHRYSLER ON YATES

USED CARS

COMPARE
Our Prices
WE DO
1974 PLYMOUTH Satellite, ex-police, 4 door, V-8, automatic $1288

COMPARE
Our Quality
WE DO
1974 MAZDA rotary station wagon, 28,000 miles, 4 speed $2988

COMPARE
Our Reconditioning
WE DO
1974 LINCOLN, 4-door sedan, loaded, luxury cloth upholstery, new paint $5788

Ask to see the file on any of our used units. We do the following:

1. Check compression
2. Replace plugs
3. Clean air filter
4. Chec k all 5 tires
5. Check brakes, front and rear and rear
6. Check shocks
7. Check glass
8. Check all lights
9. Check automatic transmission
10. Change oil and filter and lube
11. Road test
12. 3-year oil changes to MFG. specs.—no charge.

Transportation Specials

74 Fiat 128 2 dr.	$1588
72 Austin Marina	$1488
69 Epic standard	$1388
69 Ford XL hardtop	$1388
68 Cortina standard	$ 788
66 Buick Special 2 dr.	$1088

The Doubt Is Out At
VICTORIA
DODGE CHRYSLER
819 YATES
Hours Mon.-Fri. 9-9, Sat. 9-6
DL No. D00867A
384-8174

Brian Holley MOTORS LTD.

$100,000 SUBARU TEST DRIVE

Get a free ticket in the western lottery for test driving a

1977 Subaru
(ends May 31st)

TO DRIVE IT IS TO LOVE IT!

From $3465
Plus Freight and Dlr. Prep.

Subaruper!

Brian Holley MOTORS LTD.

3319 DOUGLAS
Between Mayfair and Town and Country
DL 00903A 384-1161

1975 BUICK RIVIERA, 2 DOOR hardtop, V8 automatic, power steering, power brakes, power windows, power seats, AM-FM tape, tilt plus telescoic steering, 29,000 miles, $7,000 firm. After 5:00 p.m. 385-0827.

IMMACULATE
1972 Cougar XR7, must be seen to be appreciated, V-8, automatic, power steering, power brakes, radio, mags, 63,000 original miles. $3,450. 474-1387or 383-4588.

1975 OLDS VISTA CRUISER, AIR conditioning, power steering, power brakes, electric windows, rear defogger, steel belted radials, tilt wheel, and other extras. $5,200. 382-9578.

HAVE 2 AUTOS, MUST SELL Either one, both top condition, '71 Torino hard top very sporty, '74 Gremlin X luxury package roof racks, dust deflector, offers until Saturday. 383-5102 after 5:30.

66 MUSTANG, 6 CYLINDER, REbuilt, full synchro 3-speed trans, new clutch, paint, nice interior, $1000 or besb offer, phone after 5. 385-3576.

URGENT — MUST SELL Sporty 73 Datsun 610, in good condition. Best reasonable offer takes. 63 Chev in running order. Good for parts. 598-1485.

1967 LIGHT BLUE PONTIAC, 4 door, automatic, power steering, power brakes, tested, in very good running order. $695 or best offer. 382-8653.

1960 VW. ENGINE RUNS WELL, needs work to pass test, best offer. 382-8787.

1975 CAMARO, MANY EXTRAS, customized, next best thing to Z28, worth $6700, offers. 595-4569.

150 CARS FOR SALE

SUBURBAN MOTORS

HOME OF
LINCOLN, MERCURY, MONARCH, METEOR, COUGAR AND XR7, COMET, BOBCAT, '76 CAPRI II AND FORD TRUCKS!

WAGON WEEK

76 MONTEGO Villager. Loaded, including air. Yellow $6595

75 MONTEGO. Villager. V8, at., radio, power steering, power brakes power windows. White $5495

75 DATSUN. 4 door wagon, 4 cyl., 4 spd., radio. $2995

74 BOBCAT — 4 cyl., 4 spd., radio. Green $2695

73 MONTEGO Villager. V8, at., radio. Power steering, power brakes. White $3595

73 TORINO Squire V8, at., radio, power steering, power brakes. Tan. $3595

72 CORTINA. 4 cyl., 4 spd., radio. Green $1295

"EXTRA SPECIAL"

74 MATADOR. 4 dr. Sedan. V8, A.T., PS., P.B., Radio $1495

SUBURBAN MOTORS
3377 Douglas St.
386-6131
Dealer Lic. 00863A

HORWOOD MAZDA

75 DATSUN 280Z	$6495
75 VALIANT BROUGHAM	$4295
74 FIAT 128	$1995
74 MAZDA, 5,000 mi.	
74 MAZDA 808	$1995
74 DODGE Duster	$3695
73 CORTINA AT.	$1995
73 BUICK Luxus	$2695
72 CUTLASS S HT.	$2895
72 CORTINA 200L	$1695
71 PINTO	$1995
70 HORNET, auto	$1895
70 TORINO GT	$1695
70 MAZDA 1500	$ 595
69 PONTIAC 9-Pass. Safari Wagon	$1695
65 RENAULT	$ 395

TRUCKS

77 GMC Sierra	$5695
76 DODGE, 6000 mi.	$3895
74 TOYOTA, long box	$2895
73 MAZDA P.U.	$1895
73 FORD F250 4x4 crew cab., 4-spd.	$3595

Blanshard at Johnson
385-1451 D-00803A

DISCOVERY HONDA
DUNCAN
1976 Honda Civic — $3095.
1976 Volvo 242DL% auto, P.S., 1463 miles — $5995.
1974 Austin Marina 4-door — $1995.
1974 Gran Torino 2-dr. HT — $2895.
1973 Buick Regal 2-dr. HT, air cond. — $3595.
1968 Olds F85, 4-dr. — $1095.
555 Coronation Ave.
Behind Kentucky Fried Chicken
Ph. 748-2432. Dlr. 01590A

BARGAIN HUNTERS
1962 Corvair, 2-door, standard, low milage, increasing value yearly, offers over $300. 1966 Corvair 2-door automatic, clean good body, paint, not running offers over $350. 1964 Mercury Comet, 4 door automatic, running, could use motor work. $150. 1968 Chev Malibu, 18,000 miles on new engine, radial tires and chrome wheels, excellent running condition, $1750, or best offer, for above. 652-1587 or 385-8100.

ONLY 1500 MILES
76 Firebird Trans AM 400 automatic, power steering, power brakes, AM-FM 8-track, power windows, power door locks, cruise control, electric rear detogger, all tinted glass, 36,000-mile warranty. Silver with blue interior. Seeing is believing.
Yates Auto Sales
950 Yates Street — DL 01610A
384-2452 388-7722

UNDER 3000 MILES!
On this 1976 VOLARE, 2 door coupe. Very well equipped with "Premier" package, bucket seats, V-8 automatic, power steering, power brakes, vinyl roof and much more. You can save hundreds of dollars on this "like new" automobile. For more information, contact MIKE CASTLE, personally, at Empress Pontiac Buick GMC Ltd., 382-7121 or res., 477-1354. DL 01227A.

TRANSPORTATION SPECIALS
1970 Toyota, automatic, radio, clean, tested, runs well $585; 1972 Toyota Corona, 4 door, 4 speed. Tested. Very clean $1175. Sports and Classic Cars Ltd., 384-1721, 592-3121. Dealer 00244A.

1975 MONTE CARLO LANDAU, buckets, console, air and much more, 21,000 miles. Like New. $4695. Sports and Classic Cars Ltd., 384-1721, 592-3121. Dealer 00244A.

1974 PONTIAC VENTURA 2-DOOR custom. V-8, automatic, power steering, many extras. Offers. 386-9876.

1966 FORD CUSTOM, POWER steering, power brakes, automatic, tested until December, $350. 656-5660.

1974 SUPER BEETLE, EXcellent condition, 38,000 miles. $2,300. 477-6605, 478-2535.

'73 CAMARO, EXCELLENT CONdition, $3,500 or best offer, 383-4496.

150 CARS FOR SALE

peter pollen ford

FORD

See Our Selection Of Over 100 USED CARS & TRUCKS

PETER POLLEN FORD
YATES AT COOK
384-1144
D 00745A

Over-stocked

74 FIAT 128	$1473
74 AUSTIN Marina	$1851
72 DATSUN auto	$1543
71 MONTEGO MX	$1875
71 CORTINA	$ 647
70 CHEV auto	$1011
69 FORD auto	$ 922
69 SKYLARK 6 cyl.	$ 745
69 DATSUN	$ 470
68 AUSTIN, auto.	$ 749
68 DODGE Stn. Wwn.	$ 910
68 CUTLASS, auto	$1825
68 VW Beetle	$ 867
68 CHEV auto.	$ 448
66 PLYMOUTH Fury	$ 325
66 SUNBEAM Auto.	$ 384
66 CHEV VAN	$ 690
65 VALIANT 6 cyl.	$ 614
65 RAMBLER auto.	$ 325
59 VAUXHALL	$ 299

Palm Motors
3342 OAK
(Blk. from Douglas off Cloverdale)
386-8385 D-00641A

PAINTER MOTORS LTD.
GOOD SELECTION OF PREMIUM USED CARS

74 DATSUN 260Z. Loaded	$5195
74 FIAT, 22,000 miles	$1995
74 GMC ¾, 27,000 miles	$4195
73 PINTO Squire wgn.	$1995
73 PINTO 4 speed	$1795
73 CUTLASS S 2-dr. HT.	$3295
71 ROADRUNNER 4 sp. 34,000 mi.	$3295
71 BUICK Centurian HT.	$1995
70 COUGAR V-8 auto	$1995
~~69 CADILLAC, loaded~~	~~$5995~~
69 SWINGER 340	$1995
69 CUTLASS 2 dr. HT.	$1795
69 FIREBIRD overhead cam	$2195
69 MUSTANG V-8 auto	$2295
68 FIREBIRD 4-Sd sharp	$2495
68 FIREBIRD 400, with air	$2395
67 BEAUMONT 396 auto	$2295
67 CAMARO SS, 50,000 mi.	$2495
67 COUGAR auto. P.S., P.B.	$1695

1513 QUADRA at PANDORA
D-00345A 385-0122

55 PONTIAC PARISIENNE 2 door hardtop, 6,000 miles on rebuilt motor, Z28 Cam, 327 head, quadrajet four barrel, chromies, wide tires and new exhaust system. Tested two weeks ago. Closest offer to $875 or trade for small car. After 4:30 weekdays. 474-2095.

'72 DODGE DEMON, NEWLY REbuilt motor and transmission, console automatic with transco kit, sunroof, new tires, brakes, mufflers, Cragars, 780 Holley on Edelbrock LD-340 manifold, 300 stall speed converter., This is quick. Offers 478-6691.

1966 DODGE CORONET CONvertible, buckets, console, power steering, power brakes, radio, new tires, new brakes, shocks, muffler. Second owner, good condition. Asking $1350 or best offer. 384-2452.

1966 MUSTANG, FASTBACK, Shelby-ized, cobra powered, 4-speed, close ratio, new radials and much more, very clean, serious inquiries only. $3500. 386-3038 days.

1965 METEOR 4-DOOR SEDAN, V-8 automatic, radio, original paint, good condition. Phone 598-1559 after 5.

1972 FORD CUSTOM, EXCELlent condition. Real nice. Asking $1,295. 477-0695.

1965 4-DOOR CHEV IMPALA, new paint and brakes, mags, $300. 478-4098.

1973 TOYOTA COROLLA, 2700 miles, $1900 or best offer. 382-0777 after 5.

1975 CHRYSLER CORDOBA, 41,000 miles, buckets, mags, automatic. $4,900. 479-0082.

'70 CHALLENGER 383, FOUR barrel, shag carpet, mags, needs paint, asking $2,000. 478-9491.

1970 T-BIRD, NEW MOTOR, NEW tires, needs some body work, $1,650. Phone after 5. 479-9142.

1970 OLDS 98,000 MILES. EXcellent condition, $3,200. Phone 386-2363.

1969 FORD FAIRLANE 500, GOOD condition, $550 or best offer. 474-1907.

1964 VOLVO, 544 COUPE, GOOD condition, or trade for van. 386-8037.

MUST SELL: '73 ASTRE. EXcellent condition, $1,800. Call after 5. 385-0879.

MUST SELL, 1976 ACADIAN, 1700 miles, standard trans. $3500 or offers. 383-4418 after 5:30.

1963 RAMBLER, 2-DOOR SEDAN, automatic. Best offer. 479-3390.

150 CARS FOR SALE

DOUGLAS VOLKSWAGEN
PORSCHE
AUDI

YOUR LARGEST VOLKSWAGEN DEALER ON THE ISLAND

BEETLES 69 - 76
Custom Super & Automatic from $1295

BEETLE SPECIALS

76 CUSTOM deluxe — 4 speed — radio — leatherette — Gold metallic — 25,000 miles. Stock No. 9814. $3495

75 CUSTOM — 4 speed — radio — leatherette — yellow — 39,000 miles. No. 9824. $2495

74 SUPER — Automatic — leatherette — light blue. No. 74085-1. $2395

RABBIT SPECIALS

75 CUSTOM Rabbit — 2 door — 4 speed — radio — cloth int. 35,000 — No. 74062-1 — yellow. $3395

74 DELUXE Rabbit — 2 door — 4 speed — radio — red with white leatherette — 28,000 miles. No. 9809. $3495

PREMIUM USED

76 CAPRI II — Hatchback — 4 speed — radio — 9,000 miles. $4695

76 MONARCH — 4 door — automatic p.s. — radio — 6 cylinder — 11,000 miles. $4195

75 GRANADA — 4 door — automatic p.s.b. — radio — air cond. — loaded. $4995

74 MERCURY — 2 door h.t. automatic — full power — factory air — 31,000 miles $4295

73 MUSTANG a-t p.s.b. vinyl top — bucket seats — clean. $3295

73 PONTIAC Laurentian — a-t p.s.b. radio — 4 door. $1995

71 VOLVO 142 — 4 speed — 2 door — very clean — OD. $2495

Very Large Selection of Clean used cars — wagons — trucks — domestic and import — standard and automatic. All very clean and many low mileage.

SEE US AT MAYFAIR MALL
MAY 9-14

100 PER CENT FINANCING
O.A.C.
SCOTIA PLAN

Douglas Volkswagen Ltd.
Porsche - Audi
3329 Douglas Street
388-5466
Dealer Licence 00341A

1969 BEATLE AUTOMATIC, 64,500 miles, radio, gas heater, extras, snow tires, terrific shape, $950. 479-5875.

NEED A 2nd CAR?
1974 Mazda 808 wagon, neat and clean, just tested, asking $1,800. 598-1577.

ALL OFFERS CONSIDERED, 1970 Pontiac 350, automatic, power steering and power brakes. 592-7010.

BEST OFFER WILL DRIVE away with this 68 Chevelle Super Sport, 396, V-Gate 4-speed. 598-4972.

'77 LINCOLN
Town car, low mileage. 383-8131, 382-9388.

72 VOLKSWAGEN BEETLE, LOW mileage, like new, $2,000. 749-3786 after 5.

69 MINI VAN, GOOD CONDITION, must sell. Phone 385-2691 after 6 p.m.

'69 DATSUN 1000, 2-DOOR, FOUR speed, runs good, rough interior, $325. 478-4248.

1970 NOVA, 6 CYLINDER, AUTOmatic, good condition, $1350 or best offer. 385-0719 or 595-7988.

1964 CHEV GOOD BODY $150. 386-1620 After 5.

1964 FAIRLANE WAGON, FULLY tested, $500 firm. 386-9145.

'75 CAMARO, 350, 17,000 MILES. $5,600. 652-3891.

74 IMPALA 24,000 MILES, SACRIfice $3,200. 385-2588.

73 PINTO SQUIRE WAGON, well cared for $2000. 388-6905.

1971 VEGA, 39,000, NEW MICHELins, extras, must sell, 477-5515.

1976 MUSTANG COBRA, TELEphone 479-8553, after 5.

150 CARS FOR SALE

EMPRESS
PONTIAC BUICK GMC

IT'S BRAND NEW TO VICTORIA!

At Empress, we have always had confidence with the quality of the used vehicles we sell. And now, to back up that confidence, we are offering the
CROWN SEAL USED CAR WARRANTY!

The CROWN SEAL sticker on the windshield, identifies our 100 per cent, 30-day TOTAL MECHANICAL WARRANTY — and we really mean TOTAL!

Any mechanical failure during the warranty period will be repaired at no cost to the customer — EMPRESS PAYS 100 PER CENT of the bill — both PARTS and LABOUR!

Because our highly qualified technicans have already given the vehicles a thorough and complete inspection, Empress is able to give every purchaser of a CROWN SEAL WARRANTY vehicle, a warranty certificate, and a signed copy of the inspection report.

OPEN
Mon.-Thurs. 9-9
Fri.-Sat. 9-6
2867 Douglas at Topaz
382-7121 D.L. D01227A

REG. MIDGLEY
AMC Jeep

JUST ARRIVED!
A FRESH SHIPMENT OF BRAND NEW 1977 PACER WAGONS!
XXXXXXXXXXXXXXXXXX
JUST ARRIVED!
JEEP CHEROKEES
JEEP RENEGADES
XXXXXXXXXXXXXXXXXX
And . . .
The City's Best Deal!

BRAND NEW
1977 GREMLINS
5% OVER COST!
PSST . . . IF YOU BUY AN "X" MODEL YOU GET $200 UNDER THE TABLE FROM AMC!

After delivery of any new AMC car in Dealer's stock equipped as available with an "X" or 'D-L' package or Factory Installed Air Conditioning . . . and delivered between April 11-77 and June 10-77. Fleet sales excluded.

No Down Payment OAC.

REG MIDGLEY
MOTORS LTD.
736 Cloverdale
385-8756
DL 00247A

LUXURY PLUS
1972 Buick Centurian 4 door hardtop, fully power equipped including air conditioning. This premium one owner car HAS ONLY 26,000 MILES. For personal service phone Charlie Peterson now at Emporess Pontiac Buick G.MC. 382-7121 or Res. 592-0458. DL 01227A

'74 TOYOTA CORONA
4-speed standard, 37,000 miles, 1 (lady) owner, Victoria driven, regularly maintained, good mileage, AM radio, new Michelin radials; must sell, $2800. 384-8382 between 5-7 p.m.

72' VEGA, 2300 4-SPEED. CLEAN, radio, good rubber, four extra wheels, average mileage. $1,395. OBO 656-5742 between 5-7.

'72 DATSUN 510; '67 BRONCO; '66 Chev; '61 Lincoln; '66 Cortina station wagon. Make me an offer. 656-6821 or 477-3551, nightime.

'68 DODGE POLARA 2-DOOR hardtop, V-8, automatic, city tested, fine condition. $750. Must sell. 478-1901.

1974 EL CAMINO
400 cu. in. V8 automatic, radio, $3995. 478-1774.

'69 MALIBU, EXCELLENT CONdition, 350 auto., dual pipes, offers. 479-0247.

1973 TOYOTA COROLLA 1600, EXcellent condition, $1800. 748-2874 or 743-4049.

WRECKING '59 AND '61 VAUXhall, free for towing away. 479-1946.

MUST SELL '68 COUGAR 302 AUtomatic, well cared for, $1750. 478-4049.

1966 CHEVY II SUPER SPORT automatic, V-8, $1900. Low mileage. 478-3479.

1973 OLDS CUTLASS, 350 AUTOmatic, 2 door, good condition. $3,500 or best offer. 656-6749.

FIREBIRD
1967 V-8 automatic, radio, $1,295. 383-4538 or 598-7053.

1965 VAUXHALL VIVA, $300. Running condition. Tested until August. 598-1137.

1967 VOLKSWAGEN, WIFE'S car, reliable, tested, gas heater, $675. 477-0397.

1973 DODGE COLT, GOOD CONdition, open to offers. 479-3793 after 5 p.m.

150 CARS FOR SALE

McCALLUM
DATSUN VOLVO
McCallum Motors Ltd.

SPRING SAVINGS! ON OUR USED CAR INVENTORY!

76 Dodge ¾-ton P.U., canopy
74 Pinto, automatic, radio
74 Le Mans H.T. V8, A.T.
74 Charger. V8, A.T.
74 Coronet, 4 dr. V8, A.T.
73 Ford ¾ton PU. V8
73 Barracuda. V8, A.T.
73 Ford ½-ton P.U., canopy
72 Mustang
72 New Yorker, 4 Dr. H.T.
73 Volvo 1800 ES wgn.
73 Volvo 142, automatic
76 Datsun B210, auto.
76 Datsun long box P.U.
75 Datsun 710 2 door
75 VW Rabbit
74 Toyota wgn. 4 spd.
74 Datsun B210 H'back
73 Datsun '610', A.T.
73 Toyota 2 DR.
72 Datsun '510' 4 Dr.
71 Opel GT, coupe
68 Corolla, automatic.

100 POINT BCAA INSPECTED!

DOWNTOWN
1101 YATES AT COOK
382-6122 Dlr. Lic. 00850A

COLWOOD
1836 Island Highway
478-1741 Dlr. Lic. D-00850A

Millstream CHEVROLET

74 SEBRING, 2 door, V-8, automatic, power steering and radio. Finished in green. $2985

74 FORD Crew Cab. V-8, 4 speed, power brakes and radio. Finished in red. $4950

74 FORD Torino wagon. V-8, automatic, power steering, power brakes, radio. Finished in dark green. $2980

76 MONTE CARLO. Fully equipped, including air conditoning, sun roof, and power windows. Finished in white with maroon interior $7950

Millstream Chevrolet Ltd.
1730 Island Highway
474-1211
Dealer Lic. D01384A

'73 MACH 1 MUSTANG, 41,000 miles, 350 Cleveland motor, automatic, power brakes, power steering, radio. Second owner, Mint show room condition. City tested. $3,400. 478-1206.

1977 FORD PINTO, 4-CYLINDER engine, 4-spd transmission, undercoated, tacometer, oil and water gages, 3,400 miles, asking $3,500. ask for Joe Munn, home phone 592-9122, work, 478-8422.

1976 GRANADA LOW MILEAGE, 4 door, economical 300 CID 6 cyl. power disc brakes, power steering, radio, radials, will look at truck trades or offers for cash. Asking $4,500. 656-3782.

'74 DART SPORT, 360 4-BARREL, showroom condition, radial PA's on ET mags, seven quart deep sump oil pan, air shocks and much more. No reasonable offer refused. 477-1745.

MUST SELL 1971 MERCURY Montcalm 2-door hardtop. Automatic, power steering, power brakes, leather interior, exceptionally good shape. $1900 or best offer. 743-5426, Cobble Hill.

'66 ACADIAN CANSO, 350 4-BOLT main engine, new 3-speed transmission, 4 Michelin radials good condition, $1500 or nearest offer. 474-1797.

'69 CHEVROLET IMPALA, $650 or best offer. Tested, power steering, power brakes, 2-door hardtopr 386-6362.

1968 CHEVELLE 2-DOOR HARDtop, 327 mags, posi, air shocks 8 track, good shape, tested, $2000 or offers. 385-4926.

1968 CADILLAC BROUGHAM, fully loaded 4-door, air conditioned. Must sell. 385-3716. Low Cost Collision.

1972 CHEVELLE MALIBU FULLY equipped. Consider older trade $2200. 592-7792.

1969 MAZDA, 4 CYLINDER 4-speed, radio, new test, $595. 383-4538, 598-7053.

1970 METEOR RIDEAU 500, 2-door hardtop, good condition. Tested April '78. $1450. 642-5497.

MORRIS MINOR
Excellent condition. $600. Phone 592-7320.

74 PINTO, 3 DOOR, NEW TIRES on rear, new discs on front, very clean, asking $2500. 479-1172.

1974 VOLVO, GRAN LUX, LOW mileage, tape deck, overdrive, $4500. 382-2281.

1964 FORD FAIRLANE AUTOmatic, radio, good rubber, very clean, $595. 384-0495.

1960 AUSTIN CAMBRIDGE, 61,000 miles, recently tested, reliable transportation, $250. 382-9459.

1971 R100 MAZDA, EXCELLENT condition, $700. 479-6125.

150 CARS FOR SALE

ENSIGN CHRYSLER PLYMOUTH

ENSIGN'S SPRING SALE

Cars Checked by Car Clinics Diagnostic Centre

GOVT. TESTED

2-Year Written Warranty

72 Satellite Sebring
76 Fury Sport Sub S.W.
76 Volare Premier
75 Chrysler T & C S.W.
76 Valiant Duster
75 Datsun 710 S.W.
75 Olds Omega
73 Sebring Plus
74 Olds Cutlass S.
71 Pontiac G.T.O.
68 Ford Thunderbird
74 Dodge Colt
75 Chrysler Cordoba
77 Daytona Charger
76 Datsun 280 Z
70 Buick Wildcat
75 Valiant Scamp
73 Fiat 124 Spider Conv.
72 Dodge Polara
76 Chrysler Newport
73 Buick Century
76 Triumph TR6 Conv.
74 Volkswagen Bug
76 Fury Salon
75 Ford Torino s-w.
76 Pinto Squire s'w.
73 Mercury Montego MX
75 Chev Monte Carlo
76 Chrysler Cordoba
76 Datsun B-210
75 Plymouth Gran Fury
73 Chrysler Newport
75 Dodge Coronet
74 Mercury Cougar XR7
73 Fiat 128
72 Ford Cortina
74 Gran Torino
72 Dodge Monaco s-w.
66 Volvo 142 S
75 Dodge Monaco
76 Gran Fury
76 Datsun F-10
75 Chevy Nova Custom
75 Meteor Rideau s-w.
74 Torino s-w.
75 Chrysler Newport Custom

PLUS MANY, MANY MORE

No Down Payment
100% Bank Financing
INCLUDING
1977 INSURANCE
O.A.C.

ENSIGN
Chrysler-Plymouth Ltd.
DOWNTOWN
YATES AT COOK
Dealer licence number D495A
386-2411
Open Weekdays Till 9:00

LOOKING FOR A CAR WITH class? Try this one. Beautiful 1974 Javelin AMX, power steering, power brakes, 360, 2-speed automatic, immaculate condition, only 27,000 miles, no money down, take over payments. Phone 383-4677 or 658-5705.

1972 TOYOTA COROLLA, 1600 Coup; lady teacher driven. $1,595; phone 383-0322, daytime; 478-6615, evenings.

1971 AUSTIN AMERICA, 42,000 miles, clean, good running condition, $1,000 or best offer. 595-3647.

1975 HONDA CIVIC HATCHBACK, automatic, radio, lots of extras, $2,995, 642-3197.

'69 CORTINA GT, 4 SPEED, 66,000 miles, $600 or best offer. 384-6538.

'64 OLDS, V-8, AUTO, RUNS well, $150; 652-3052 or 479-4272.

1973 BARRACUDA RARE model, $3,300. Phone 478-7608.

150 CARS FOR SALE

METRO HONDA

77 HONDA CIVIC
From
$3422

All makes, models, and colours!
PARTS & SERVICE

71 Skylark
70 Maverick
73 GTO
71 Pinto
66 Cortina
75 Camaro
67 VW Camper
72 Fiat 128
73 Corolla 1600
74 Spider, 124 Conv't
73 Nova H'back
72 BMW 2002
74 Pinto stn. wgn.
54 Corvette

ALL USED CARS
Government SAFETY TESTED

NO DOWN PAYMENT

100% FINANCING
O.A.C.

CALL NOW!
388-6921

9 a.m.- 10 p.m.

METRO HONDA
2151 Blanshard
Next to the Arena
Dealer Lic. D.01627A

METRO HONDA

1975 PONTIAC CATALINA SAfari station wagon, nine seater, power tail gate, trailer hitch and many other features. Perfect for large family or travelling, radio, snow tires included, firm at $4600. Phone Tony at 386-2938 days or 743-4192 evenings for viewing. Shop and compare before calling.

GOOD VACATION, CAMPING. Ford 66 stationwagon 390 auto, dual batteries. Best offer over 200; 61 Pontiac convertible 261 auto, needs 8 hrs. work, good rubber, body, mag wheels, $300 best offer. 748-3369.

69 SUNBEAM ALPINE, NEARLY won Indy 500; outhandles 747's, better gas mileage. First $7,000,000 takes or will trade for Rolls or apartment building. 386-9196 after 5.

1975 MARK IV
Black with matching leather interior, all options and moon roof, 22,000 miles in new condition, call Mr. Kenyon, 386-2450.

1975 FORD WAGON
V8 automatic, power windows, two way tail gate. Low mileage, new radial tires, one owner. The LTD edition of Ford wagons. Trade or terms, $5200. Phone 478-8391 or 592-1331.

EXCELLENT CONDITION!
'73 Astre GT, red with white stripes, 4-speed, CD ignition, 8-track, snow tires on wheels, asking $2150. 385-2791.

72 TOYOTA COROLLA, 1600. Good condition, 39,000 miles, new paint job and engine, work days 387-5027 or 388-5309, ask for Greg. Asking $2,000.

CLOSEST OFFER TO $1,350, takes good 1971 Ford LTD, loaded with extras. Compare value, 652-3802.

1972 FORD GALAXIE, 2 DOOR hardtop, very good shape, trades or offers, $1650. Phone 477-3190, after 6:00 p.m.

1969 FIREBIRD 350 V8, AUTOmatic, power steering, power brakes, excellent condition $1800 or offers phone 656-4709.

MUST SELL, 1968 FORD GALAXie 500, 4 door hardtop, power steering, power brakes, custom radio, $850 or offers. 592-3364.

'63 PONTIAC 8 AUTOMATIC, tested, excellent condition. '66 Falcon, 6 automatic, radio, best offers. 477-8624.

70 FORD TORINO SQUIRE wagon, new paint, new radials, excellent condition. Between 8 and 11 p.m., 477-2943, anytime Sunday.

'71 PONTIAC GTO CONVERTible, power steering, power brakes, power windows, automatic, best offer. 386-1041; after 5.

TESTED, JANUARY 6TH, 1977, 1965, Pontiac Strata Chief 6 cylinder automatic, $250. Call anytime 478-7948.

1973 CAPRI 2600, V-6, 4-SPEED radials, excellent condition. Asking $2800. 658-8222.

'75 HONDA CIVIC, EXCELLENT condition, only 13,000 miles. Phone 478-7990.

1969 ENVOY EPIC 4 SPEED, REliable and economical transportation. Open to offers. 477-8151.

'69 MAZDA STATION WAGON, excellent condition, $1000. 598-5750 after 7.

1969 OPOL CADDETT, FOR HANDyman, needs work, radio, offers. 383-8813.

'70 PEPPY ALPINE SPORTS car, 28,500 miles, $800. 598-3197.

1965 VW BUG, RUNS, BUT needs some work. $150. 477-8888.

1968 IZUZ BELLET, (TOYOTA), good condition, 598-2550.

69 CAMARO 350, EXCELLENT condition. $2200. 479-2228.

1965 MALIBU SS, 283, $1200, 1216 Tattersall Drive, 383-4984.

1971 DODGE COLT, $995. 479-2490.

'63 FALCON CONVERTIBLE, new top, $375. 385-6891.

1970 MUSTANG, 351 EXCELLENT condition, $2,700. after 5, 595-6077.

CHRYSLER CORDOVA '75, BUCKets, mags, $4900. 479-0082.

1970 XR-7 COUGAR, FULLY equipped, offers. 388-6038.

1970 BOSS 302, MUSTANG, $4,000 consider trade 595-8008.

1966 CORTINA NEEDS SOME work, $400. 477-3136.

150 CARS FOR SALE

BMW
capital city auto ltd.

CLASSIC
1971 BMW 2800 CS
Green, all power, air Cond, stereo, Stan. Trans. Full service history.
$12,500
1971 BMW 2002
Green, radio, good Cond.
$3295
1974 CAPRI
2800 V-6, Met. green, low mileage.
$3395
1975 SCIROCCO
Silver, radio, excellent.
$3995
1972 VW
7-Passenger Bus
Blue-white, radio, excellent.
$3600
1971 DATSUN 510
2-Dr. Sdn., 34000 miles. Radio. Ecellent.
$1650
1977 BMW 530
White. Fully equipped.
DL 00162A 386-7508
Capital City Auto
1750 Government St.

ART'S CAR SALES
Now at 642 Burnside E.
383-8302 DL 00286A

74 TOYOTA COROLLA SR5	$3695.
73 ROADRUNNER, loaded	$3995
73 DATSUN 610, low mileage	$2495
72 TOYOTA COROLLA 1600	$1495.
71 CAPRI, low mileage	$1995.
71 MUSTANGE MACH 1	$3495.
70 MAVERICK 6 cyl. AT	$1495.
68 MERCURY wagon	$1395

MANY MORE FROM $150.

1957 CADILLAC 4-DOOR HARDtop. Completely original-immaculate body and interior. Full service documentation. Ex-California car. Offers on $2000. 386-3038.

FIREBIRD, 1968, 6-CYLINDER automatic, radio, new tires, all round, 72,000 miles, new government safety sticker. This car is in excellent condition, asking $1650 or offer. 383-3958.

'75 HONDA HATCHBACK. EXcellent condition, two spare rims and four winter tires included. $2800. Phone between 5 and 7 p.m., 595-1162.

LEAVING COUNTRY, MUST sell soon. 1973 Chevrolet 9-passenger station wagon. Beautiful condition 38,000 miles. Asking $3500, consider nearest offer. 478-2095.

1973 LINCOLN MARK IV IN EXcellnet condition, all options, cream with matching leather interior, only 44,000 miles, $6300. Phone 477-4424.

MUST SELL BY WEEKEND
1971 Mazda station wagon, 1800cc engine. Just tested and in excellent condition. Best offer takes. 479-7937 after 5.

GREEN 1972 AUSTIN MINI, Cooperized engine, dual S.U. carbs, headers, mags and radials, roll bar and much more. $1,900. 385-2279.

1973 CHARGER SE, ALL POWER options including factory air and sun roof, 40,000 miles, $3,200. Call 384-2552, between 5:00 - 8:00 evenings.

1975 FORD V-8, AUTOMATIC, power steering, power brakes, tinted glass, radio, 27,000 miles. Excellent condition. Priced to sell, $2495. 592-1571.

1974 VEGA KAAMBACH STAtionwagon, clean, excellent condition, low mileage, $2100. Call 595-2164.

1964 THUNDERBIRD TWO DOOR hard top, very clean, $1450 or best offer, See anytime 2721 Gosworth, 595-7868.

1966 FORD STATIONWAGON, tested, power steering, roof rack, radio, trailer hitch, good condition, $550. 477-4156.

1958 PONTIAC PARISIENNE, 2-door H.T. coupe, 283 auto, radio, tinted glass, excellent stock condition. Asking $1600. Phone 479-4669.

'68 VIVA SL, WHITE VINYL roof, red interior, wood-grain panel, radio, very dependable, just passed test, $800. 656-1877.

68 CHEVELLE, EXCELLENT condition, 2D wide tires, mags, V8, air shocks. Phone 477-6555, evenings.

'67 PONTIAC PARISIENNE, power steering, automatic, mechanically good, minor body damage, $600 firm. 595-7894.

1965 ACADIAN BEAUMONT, 2-door hardtop, excellent condition, rebuilt motor, transmission, new paint, tires, best offer. 385 5552.

1971 PONTIAC PARISIENNE 4-door hardtop, excellent condition. Must be sold. $1495. 384-5321, 385-5542.

1973 MUSTANG GRANDE 351 AUtomatic, power steering, power brakes, mags, 35,000 miles. Lady driven. $3,500. 479-2010.

1974 VOLVO STATION WAGON, E-145 fuel injected, automatic, 26,000 miles, A-1 condition, $4,000 firm. 479-7409.

1973 240 Z AUTOMATIC, AIR conditioning, radials, mags, Dark blue, white interior, 30,000 miles. For information 383-2618 after 6, or 386-6756 ask for Jocelyne (9-4).

1969 DODGE SUPER B 383 NEW paint, mags, low mileage on engine and trans, excellent condition. $1,800 firm. 384-4062.

MUST SELL, 1974 FORD VAN, auto, power steering, power brakes, offers, carpeted and panelled. 656-6234.

'73 CAPRI
Excellent condition, new clutch, sacrifice at $2650 or best offer, call 384-8571.

'69 TOYOTA, EXCELLENT GAS mileage, new brakes, radials, radio. $750. 385-9985.

1968 PLYMOUTH FOR SALE, IN good running condition. $450 or best offer. 386-8004.

1976 FORD LTD. WAGON, ALL options, 9,000 miles, $6800. Excellent family car. 477-3228.

'56 FORD ZEPHYR; WILL trade for trials bike or $400 cash 478-5153.

1975 CADILLAC ELDORADO, 25,000 miles, $8,500. 477-9443 after 6 p.m.

'74 LE MANS SPORT COUPE, power steering, power brakes. 386-0818.

1970 MERCURY MONTEGO, 4-door sedan, automatic, power steering, small V-8. 388-4678.

1971 RENAULT R12, LOW MILEage, excellent condition. $1,350. 478-1253.

1971 CAPRI 2000, SUNROOF, UNIroyal radials, good condition. Asking $2,000. 592-1520.

1967 DODGE CORONET, 383 auto, bucket seats, vinyl roof, city tested. $695. 592-4663.

1973 FIAT 128, ECONOMICAL transport, 4-Dr. Valid inspection, Evening 656-5817.

'70 TOYOTA MARK II, STANdard, 64,000 miles, radio, $1100. 384-3317.

'69 TOYOTA CROWN, VERY clean, new radials. Best offer. 479-6488.

SPORTY 1973 COUGAR XR7, vinyl top, wire wheels, deluxe interior, $3,395. 658-5925.

1973 6-CY

150 CARS FOR SALE

Honda CAR CENTRE
YATES AT QUADRA
386-6707
"For a good deal more . . ."
Dealer Lic. 846A

PLYMOUTH SCAMP 2-DR. HT
Power Steering, slant six engine, vinyl upholstery, excellent condition.
477-1628 Price $2995

'73 PONTIAC ASTRA 4-SPEED, top condition, first $1,600 takes. 382-3870.

1968 SKYLARK 2-DOOR HARDtop, power, excellent, $1,150. 652-5834.

1962 CHEV II. RUNS WELL, REbuilt engine, studded snow tires, $325. 652-5862.

1970 CORTINA DELUXE, AUTOmatic, good condition. 382-2807.

1956 CHEV STATION WAGON, 283. Needs work. $300. 385-5405.

151 SPORT, IMPORT CARS

TRIUMPH STAG
3-litre v-8 automatic. Superlative British Thoroughbred. Royal Blue with Gold Coachlines. 1971. 50,000 miles. No rust. Spares and works manuals. Superb condition. R.H.D. $5,000 O.N.O. Duty paid Phone for full specification, 753-9343, after 7 p.m., St. Johns' time, Newfoundland. Local.

1976 911S PORSCHE COUPE, silver metallic, sun roof, red leather interior, Koni shocks, Forge alloy wheels, Blaupunkt stereo-radio, power windows. Phone Mrs. Fisher, 388-7311 weekdays, 8 a.m.-4 p.m., 595-1929 weekends and evenings.

ROLLS ROYCE
Silver Cloud. Low mileage, regal red with wide white walls. This is a beautiful car in excellent condition throughout, all power equipment, will pass any test. 479-7975 or 385-6816.

FOR SALE: 1966 JAGUAR 3.8S, $4,000 firm. Immaculate condition. All leather interior with wood dash, automatic, radials. Call 286-6221 in Campbell River. Cst. Snow.

HOTTEST JAGUAR XKE SPORTS Couple on the Island. Just broken in at 30,000. Engine and body top condition. Never raced or cracked up. Offers. 478-4169.

1974 TR6, 19,000 LADY DRIVEN miles, AM-FM radio, radial tires, 2 radial snow tires, luggage rack, like new condition. Phone 753-0911 or 753-3713.

1968 TRIUMPH SPITFIRE MARK III, rebuilt engine and overdrive, clutch, pistons, plus more. Terrific condition, bills to $3500. Best offer. 385-9886 after 5 p.m.

'72 PORSCHE 914, APPEARANCE group AM-FM, 30-40 M.P.G. Magnesium rims, excellent, $3500. 652-2966.

1974 MG MIDGET, 23,000 MILES. One owner. Excellent condition. $2485. Sports and Classic Cars Ltd. 384-1721, 592-3121. Dealer 00244A.

CITROEN SM, GOLD, 15,000 miles, completely original, 3.0 litre, V-6, 5-speed, top of the line model, must sell. 477-7097.

1972 VOLVO
Must sell. $2,700. Good condition. Six new radials, 4-speed. 595-5183, 595-3952.

1955 MERCEDES BENZ, 220-S AUtomatic, power brakes, power steering, radials, Michelin tires, very good condition. $2450. 658-1093.

1974 FIAT 124 SPORT COUPE. Michlen XAS radials, AM-FM radio, luggage rack. $2,300. 479-8728.

'71 FIAT 124 SYPDER, RADIAL TA's, Mags, AM-FM tape deck, excellent condition, $2600. 479-3397 or 479-3627.

1975 VOLKSWAGEN RABBIT DEluxe. Totally immaculate. $2695. Sports and Classic Cars Ltd. 384-1721, 592-3121. Dealer 00244A.

EXCELLENT 1969 ROVER 2000, automatic, new brakes and exhaust, reasonable. 477-7852. 478-8703.

1970 LOTUS ELAN +25
Must sell $6750 or best offer. Phone Craigflower Motel Room 334. Sunday to Thursday after 5.

1970 TR6 HARDTOP, SOFT TOP, overdrive, many extras, low mileage, immaculate, $5,000 or offers. Phone 477-3668.

1954 VOLVO, NOT ROAD TESTed, excellent for parts, $150. Geoffrey, 384-9998 (home) or 383-2113 (office).

1974 CORVETTE, EXCELLENT condition, sunroof, AM-FM radio, only 28,000 miles, $7,800. Phone 658-8785.

headlights, V-6, chrome engine, headers, dual exhaust, mags, vinyl roof, sway bar, $-1600 invested. Offers. 479-6277.

1977 HONDA CIVIC, AS NEW, full warranty, 2,500 miles, radio and moldings, $3,250. 385-3907 or 386-9194.

1974 RED CAMARO 350, STICK shift, auto, pipes, big boots, air shocks! spoilers $4,300. One owner, leaving country. Phone 743-5361.

1973 FIREBIRD, ESPRIT, TURBO 400 trans with shift kit, TA radials, Cragar mags, brand new brakes. Mint condition. Offers. 658-5960.

1962 CORVETTE
Convertible hardtop, 327 4 speed, good shape. Try your offer. 595-6158.

'74 COMET SPECIAL, SUPER condition, automatic stick shift, metallic blue, low mileage, $3200. 386-8291.

1967 MGB GT, GOOD CONDITION, new clutch, New battery, good tires. $1600. 477-0692.

'71 240Z, 29,000 MILES, FLARED fenders, TA 50S, air, rear spoiler and more. 385-3939.

1971 GOLD CORVETTE, 454, NEW paint, pin striping. Many extras. 365-1174.

'72 MGB 35,000 MILES, RADIAL tires, radio, excellent condition $2750. Phone 598-4123 after 5.

57 TRIUMPH SPITFIRE, NEW transmission, clutch, tested until May '78, $1000. 385-3576 after 5 p.m.

53 MGB NEW ENGINE, NEW transmission, call Edie, 652-9966 or 388-5136.

1965 MGB, METALLIC RED, EXellent condition, extras, call Andrew, 598-7827.

1976 MINI, MAGS, AND RADIALS, 7,800 miles, many extras, like new. 477-6120.

1972 TRIUMPH SPITFIRE, EXcellent condition, super buy, offers. 386-3820.

75 TRIUMPH SPITFIRE, GREAT shape, 21,000 miles, extras. 384-9525.

ALFA ROMEO SPYDER 2000, 1975, 18,000 miles, offers to $7000. 83-6038, after 5 p.m.

LUXURY! ECONOMY! 1967 MERcedes Diesel, very good. Must sell, $3150. Salt Spring 537-2585.

1966 SUNBEAM ALPINE, LOTS of extras, $1500 or best offer, or trade on bike. 479-7520.

1971 MGB, RADIALS, RADIO good condition. Best offer over 2000. Call 384-6585 after 6.

1975 MG MIDGET, RADIALS, 18,000 miles, good condition. Phone 652-1441.

1972 FIAT 124 SPYDER, NEW top, AM-FM, fresh test, good condition. Offers. 385-0929.

1975 SPITFIRE, BROWN WITH beige interior, low mileage, excellent shape, $3900. 385-8291.

1966 KARMANN GHIA, AUTOmatic, reliable transportation, first $1,050. 477-4792.

1973 TRIUMPH SPITFIRE, MARK IV, excellent condition, $2500 or offers. 658-8601.

'71 FIAT SPYDER, GOOD CONDItion, AM-FM cassette, $1850. 384-7091.

IMMACULATE 74 X19 FIAT $3600 or offers, 595-3565 after 6 p.m.

'64 SUNBEAM, ALPINE, FAIR shape, $450, hardtop 479-2269 after 5.

151 SPORT, IMPORT CARS

1974 FIAT 128 L SPORTS COUPE, radials, $1800. Box 83, Youbou, B.C., V0R 3E0. 745-3744, 745-6660.

1974 PORSCHE 914, 1.8, 30,000 miles, 477-5051 or 382-7070.

1969 MGB, GOOD RUNNING CONdition, $1700 or best offer. 592-3186.

'73 MGB, GOOD CONDITION, $2300 or offers. 385-0185 after 6.

'76 FIAT X19, 6,900 MILES, EXcellent condition, 477-5364.

75 HONDA CIVIC, LIKE NEW, $2900. Phone 595-5034, after 6.

1975 MGB, 17,000 MILES, EXcellent condition, 595-3064.

'67 JAG, 420 G, OFFERS. PHONE 656-5388.

65 MGB $750 OR OFFERS. 642-3100 or 595-1723.

151 TRUCKS, BUSES and VANS

1951
MERC PICKUP $495
1972
FORD F250 and Canopy $4195
1975
FORD F100 Ranger $4995
1977
FORD F350
Stake Side $7895

REG MIDGLEY MOTORS LTD.
736 Cloverdale
385-8756
DL00247A

4-WHEEL DRIVE
$2995
1—1970 GMC ½-ton, 4x4 pickup and canopy, V8, 4-speed, electric winch, 60,000 miles. $2995
2—1971 IHC ½ ton 4x4 pickup and canopy, 3-speed, standard winch, power steering, 50,000 miles. $2995
3—1971 JEEP station wagon, 4x4, with electrical winch and power steering. $2995
4—1970 JEEPSTER Commando. Automatic 4x4, safety tested. Looks and runs great. $2995
LET'S SEE YOUR OFFER!
Please ask for FRED MAGUIRE, for personal service and appointments. Empress Pontiac Buick GMC LTD. 382-7121 or Res. 592-3130 DL 01227A.

TRUCK BUS TRAINING
IN NANAIMO
SAFERWAY DRIVING SCHOOL
PHONE 758-3421, NANAIMO

LOOK!
Here's a 1976 TOYOTA 4x4 with less than 6500 miles! Lots of extras, and just like new! Priced to save you money. For more information contact MIKE CASTLE, personally, at Empress Pontiac Buick GMC Ltd. 382-7121, or res. 477-1354. DL 01227A.

75 GMC WINDOW VAN, POWER brakes, power steering, automatic transmission. Radio. Radials. $5,600 or best offer. 384-2002 or 384-7517.

1976 SIERRA GRANDE ¾, power steering, power brakes, posi traction, automatic, camper special, dual tanks, 2 batteries, many more options. 477-8854.

MOVING TRUCK AND BUSINESS, established 1969 Victoria. May be seen at 1937 Haultain. Reduced until May 13 from $2,000 to $1200.

75 CHEV ¾-TON, 350 4-SPEED, power steering, power brakes, low mileage. $4,500 or best offer. 656-4650.

IMMACULATE 1976 FORD ranger XLT ¾ ton, 9,000 miles, all options for camper. 479-3225 or 479-2180.

1970 VW VAN, PARTIALLY CAMperized, good shape, must sell immediately, phone 474-1477 after 6 p.m.

66 MERC ¾ TON PICKUP, 4 speed trans., good rubber, average condition, needs paint. $750. 478-8391 or 592-1331.

1976 FORD F-250 ¾-TON, 4X4, excellent condition, low mileage, power steering and brakes, must sell. 383-8350 or 652-3228.

1972 CHEV ½ TON, V8, AUTOmatic, power steering, power brakes, new glass, radial tires, $1,950. 642-5895.

'76 DODGE 400 V-8, AUTOMATIC, power steering, power brakes, radio, 2-tone, warranty 5,000 miles as new, $5,400 firm. 642-5628.

1970 ½-TON TRUCK DATSUN and camper, 1959 5-ton dump truck for sale or rent. Both tested. 383-5261 or 382-0386.

1971 FARGO 1 TON, ALL STEEL deck V-8, 4 speed, power brakes with or without 20 ft. 5th wheel trailer. Must sell. 652-3045.

LEN BARKLEY INTERNATIONAL
New and Used Trucks
517 Herald 388-5508

SNO-BIRD RECREATIONS LTD.
1640 Cedar Hill X Rd. 477-7713
Campers—Trucks—Van Inserts

1968 F250 CAMPER SPECIAL with canopy $2100 firm 122 Kingham Place 479-6084.

1974 ¾-TON PICKUP WITH WINnebago canopy, $3700 or offers. 385-0204.

1967 FORD HALF-TON, $900 invested recently. Offers. 477-8405, 5:00-7:00 p.m.

1974 FORD ECONOLINE VAN, E200, V-8, automatic, camperized. 386-3785.

1974 FORD ECONOLINE VAN E200, V-8 automatic, camperized, 386-3785.

68 GMC VAN, LOW MILEAGE, camperized, $1595. Also, 69 VW Beetle, $995. 642-4591.

1971 GMC LONG VAN, V8, AUTOmatic, finished interior. $2600. 642-4330.

1969 GMC TANDEM DUMP truck, with H-plate. 385-2637 or 656-5438.

1976 CHEV ½ TON WITH CANopy, power brakes, 6 automatic, 4,700 miles, $5,000. Call 382-0380.

1975 DODGE ½-TON, LIKE new, 12,000 miles, must sell, $2999. 474-1859.

4X4 1974 LANDCRUISER WINCH, etc., $4300. 304—1357 Esquimalt Rd.

'74 GMC JIMMY, 29,000 MILES, automatic, p.s., p.b. Offers on $4,750. 598-2246.

GETTING MARRIED? MUST sell, 1971 Ford Econoline van, reasonable offers. 386-7389.

GMC TRUCK, 1974, C60, 4 TON, closed aluminum box, 16 ft., excellent condition. 656-2889.

FORD VAN 74, 31,000 MILES, good tires, dual, $3500. Firm. 592-3085.

1969 FORD 250, 4X4 $2,700. 1973 Ford 250, $1,700. 1964 Ford 250, $350. Phone 478-6313 or 592-7878.

1975 CHEVY VAN, 17,000 MILES, automatic, power steering, one owner. 477-2803.

1971 WESTPHALIA VOLKSwagen, 48,000 miles, $3500. 477-0344.

1976 DODGE 1-TON WITH 12 FT. Collins box, low mileage, phone 386-7874 9 a.m. to 5 p.m.

1975 GMC ½ TON, 6 FT. STEP side box, canopy, low mileage, 384-2179.

'70 TOYOTA with Camper $2395
S. J. PEDEN LTD. 386-3464
DLR. 27-878 2855 Quesnel St.

1965 CHEV, ½ TON AUTOMATIC with canopy. Good running condition. Power steering. $800. 385-8642.

1965 FORD ECONOLINE, TESTed, $980 form. Phone 592-4648.

1968 FORD, ¾ TON TRUCK IN good condition. Telephone 479-6257.

1968 BRONCO FOR SALE. 386-3236 or 478-7425.

'69 DATSUN PICKUP, CITY tested, $975. 474-1344 after 6.

151 TRUCKS, BUSES and VANS

ENSIGN
Dodge TRUCKS
AND
RECREATION VEHICLE CENTRE
QUADRA AT CALEDONIA

Top Quality Used Trucks

75 DODGE
½ ton PU. 8 cyl. aut., P.S., P.B., AMFM 8 track, canopy
Sale Price $4395
NO DOWN PAYMENT
$128 FOR 48 MONTHS OAC

PLUS
69 DATSUN pickup
73 INTERNATIONAL
74 CHEVY Blazer 4x4
74 FORD ¾ ton p.u.
75 DODGE ½ ton p.u.
75 DODGE B200 van
75 DODGE Kary van
75 DODGE Club cab
76 DODGE B200 van
76 DODGE power wagon
76 DODGE 1-ton p.u.
76 RAMCHARGER 4x4

PLUS MANY MORE
SEE THE TRUCK SPECIALISTS AT
ENSIGN
DODGE TRUCK CENTRE
QUADRA at CALEDONIA
386-2411
Ask for Truck Sales
Dealer Licence D-495B

ART'S CAR SALES
Now at 642 Burnside E.
383-8302 DL00286A
76 RAM CHARGER 4x4 $7995
72 FORD Econline Van $2995
71 DODG E½ ton $1495
71 CHEV ½ ton $2495
71 VOLKSWAGEN Van $1495
63 ECONOLINE Van $ 595

1971 BLAZER, 4 WHEEL DRIVE, power steering, new power brakes, V-8, automatic, new tires, good condition, including $300 Craig "Power play", FM-cassette deck. 112-748-3010.

1976 CHEVY SHORT BOX, STEP side, in excellent condition, only 10,000 miles. Black with burgundy interior, rally wheels are just one of the many options it has. Call 595-5687 after 4 p.m.

'75 K-5 BLAZER 4-WHEEL drive, 18,000 miles, 350 standard trans., power steering, power brakes, removable hardtop with convertible soft top, $6200. 387-5021, 8:30-4.

1976 FORD ¾-TON, V-8, 4-SPEED, power steering, power brakes, radio, $4,695. 1975 Ford 4x4 Bronco, 302 V-8, auto., power steering, 21,000 miles, $4,795. Take trade. DL 01677A. Phone 743-5685.

1972 INTERNATIONAL FLEETside long box, 304, V-8 automatic, power steering, power brakes, custom cab. Bucket seats. $3500 or best offer. 479-6645.

'75 CHEV ¾-TON VAN, CAMperized, 350 auto., power steering, power brakes, all heavy duty, windows right side, carpeted, original owner, $5500. 748-9415.

4x4
1976 F-150, 17,000 miles, canopy. Asking $6300. Will take small car as part payment. Call 642-5400, ask for Al.

1969 ¾-TON PICKUP, AUTOMATic transmission, power brakes, good rubber, good mechanical condition, no rust. Reduced to $2,300. 595-2833.

59 LANDROVER STATION wagon, 4-door, direct drive winch, engine completely rebuilt, new clutch, body good condition. $1,500. 479-7259.

1974 FORD 1-TON FLAT DECK with sides, 350, 4-speed, power steering, power brakes. Offers taken. 478-3730 evenings.

1967 FORD ECONOLINE, STANdard, only 10,000 miles on new engine. Tested. Good shape, $1,800. 479-8326.

1966 CHEV ½-TON PICKUP, 6 standard, good tires, radio, 70,000 miles, good condition. Offers to $900. Phone 478-6768.

4X4 TOYOTA LAND CRUISER, 1972. Warn hubs, radials, 8" wheels, good shape. 478-0602 or 478-4562.

'65 ½-TON RANGER WITH '74 10' Vanguard, excellent condition, low mileage. Consider selling separate. 658-8477.

1970 VW CAMPERIZED VAN, clean inside-out, good condition. 386-0541.

72 DATSUN SPORTS TRUCK, canopy, immaculate. Must sell. Offers. 384-0168.

56 VW VAN, REBUILT MOTOR, $300, see 3943 Shhorncliffe Road, North after 5:30 p.m.

1964 FORD PICKUP, CUSTOM cab, offers to $750. 652-3704.

1954 MERCURY PICKUP, 6 CYLinder standard, $800. 652-1658.

1958 FORD ½-TON, $200
479-4877

1972 VW Camper raised roof, stove, fridge. 525 Falmouth Rd.

1957 INTERNATIONAL ½-TON, runs well. $300. 652-2778.

1972 FORD VAN, PARTLY CAMperized. Asking $3,000. 595-8697.

'71 FARGO, ¾ TON V8. OFFERS to $1500. Between 5-7 p.m. 383-5653.

1953 CHEV, ½ TON RUNS GOOD. $500. 642-5889.

74 FORD VAN, E200, $3250. TELEphone 656-6957.

'56 FORD, 2 DOOR SEDAN, parts. 592-1114.

151 TRUCKS, BUSES and VANS

66 DODGE ½ TON
V-8 auto, tape deck, extra clearance and driving lights, canopy, front and rear bumper extensions, exceptionally well maintained. Runs and looks exceptional ONLY 59,000 miles must be seen to be appreciated. Asking $1495.
DE PAPE MOTORS LTD.
1407 Broad St. 384-8035
D-00268A

73 FORD ½ TON
New drive train 428 V-8 auto, 411 gears, hi-rise double pumper Holley cam, new mag wheels, new tires. Special custom interior, with black naugahyde tuffed head liner, bucket seats, carpeting, built-in CB and VHF Scanner, 8-track FM stereo, fibreglass canopy. A ONE OF A KIND. Must be seen. Previous owner Doctor spent over $10,000 doing it up. Asking $7995.
DePAPE MOTORS LTD.
1407 Broad St. 384-8035
D-00268A

ONLY 23,000 MILES
1976 Dodge ½ ton pick-up, automatic, V8 engine, power steering, and power brakes. For personal service on this mint condition truck phone Charlie Peterson at Empress Pontiac Buick G.M.C. Ltd. 382-7121 or Res. 592-0458. DL 01227A

THE PRICE IS RIGHT
1975 G.MC. ½ ton pick up with standard transmission and six cylinder engine, plus canopy. Hurry and phone Charlie Peterson for personal service at Empress Pontiac Buick G.M.C. Ltd. 382-7121 or Res. 592-0458. DL01227A

68 DODGE VAN CONVERSION, raised roof, fridge, toilet, furnace, only $2395
S. J. PEDEN LTD.
2855 Quesnel St.
386-3464 DLR 27-878

SUPER CLEAN 67 INTERNAtional Crew cab, economy, 6-cylinder standard, recent paint, radio, split rim wheels, full canopy. Bargain at $1275. Must sell, Shawnigan, 743-5653.

1975 FORD
¾ ton PU. Very clean. Good tires, mechanically tops. $4500. Call after 6 p.m. for appointment to view 652-2036.

1971 FORD
¾ ton V-8, 4 speed standard transmission, camper shell, $2,000 firm. 385-2327, or 477-0038.

158 TIRES

DRESS-UP
your
PICK-UP, Van, 4 W.DR.
CHROME & WHITE
Spoke Wheels
ON & OFF ROAD TIRES
TruTrac-MaxiTrac
Monaco-Cooper
SUPER WIDE
50 & 60 Series Tires
BFG T-A Radials,
Road Huggers
Super Cats
LARGEST SELECTION
On Vanc. Island
Open Mon. to Fri.
8:30 to 5:30
Sat. 8:30 to 12:30
QUEENLAND DISTR. LTD.
851 VIEWFIELD RD.
Esquimalt
384-8072

GENERAL Radial Tire SPECIAL
MAY 9TH TO 14TH
D & D TIRE
1620 BLANSHARD
382-7283
PERFORMANCE TIRES
DUNLOP
SUPER RALLY RADIALS
165-70 HR 10-SP Super Rallye
205-60 HR 13-SP Super Rallye
PIRELLI
HI-PERFORMANCE
185-70 HR 13 CN 36 RADIALS
ER70 HR 14 CN 36 RADIALS
185-70 VR 15 CN 36 RADIALS
215-60 VR 15 CN 36 RADIALS
Victoria's IMPORTED TIRE Centre
GOLDEN MILE TIRE 382-8228

Recreation Westport
For Information Call
Royal Trust — 384-8001

VW OWNERS
Two very good tires, C78-15, lots of tread, on rims, fully inflated, never been patched, $40 takes both. 383-8374

CONCORDE RADIALS. TWO GR560x14, two HR560x15, near-new, $175 per pair of $300 for all four. 595-7894.

4 155 R-13 radial tires, 1 never used, others only 3 months, cost new $46, sacrifice $140 for the set. 416-556 Simcoe St. Phone 382-9667.

THREE FIRESTONE 500 NYLON white wall, 7.35x14, spare good condition, $35. 598-4777.

TWO GOODRICH GR60 T-A'S mounted on U.S. mags for Ford, $200. Phone 652-2728.

FIVE 695-14 GOODYEAR POWER cushion WSW fits Dart and Valiant, all $50. 598-5321.

WANTED: 750X16 TRUCK TIRES. New condition. 479-1974.

160 PARTS, ACCESSORIES

WANTED: BUMPER FOR '67 Beaumont. Call after 4 p.m., 386-1729.

283 MOTOR GOOD RUNNING condition. 1950 Ford partially restored, best offer. 384-7998.

COMPLETE FOR PARTS
'66 Nova 2 door hardtop, 6 automatic, $225. 478-4248.

FIBERGLASS FRONT END FOR '55 Chev, tilt front end. 749-3786 after 5.

WANTED: COMPLETE SET OF 13" wire wheels and adapters. 595-1742.

TR6, SOF TOP, MUFFLER, AND manifold, new condition. Offers. 598-8442.

VOLKSWAGEN TRANSMISSION, $50, 40 horsepowerr motor, $50. 386-7188.

WANTED STANDARD TRANSmission whole or parts, 1965 Ford compact. 598-4367.

283 CHEV ENGINE, NEEDS REbuilding, $50, trades, offers. 385-2953 evenings.

1964 ACADIAN IN RUNNING condition. $100. 385-8581.

62 CHEVY II NOVA, FOR PARTS. 385-5405.

WANTED 69 BUICK 400 ENGINE. 385-7687.

'65 PLYMOUTH FURY II WAGON complete, for parts. 658-8477.

'57 CHEVY CAR PARTS FOR sale. Phone 478-4319.

WANTED: 1953-56 FORD TRUCK parts. Phone after 6 p.m., 598-4027.

283 3 DEUCES, CAM, HEADERS and front mount. 478-6832.

WRECKING 69 TOYOTA COROLla, tires, seats, etc. 385-7682.

160 PARTS, ACCESSORIES

OPEN NOW
Come and see Victoria's largest stock of Hi-Performance auto accessories and parts.
Mon.-Fri. 9-9, Sat. til 5
D. G. AUTO
2244 Douglas 382-4012

VAN PARTS FOR SALE, offers. Chev 8-stud 16.5 aluminum mags and tires, front flares, custom ladder, new, front tire carrier and custom cover, dashboard and gauges complete. Muntz power amp and Courier C.B. 479-4574 after 6.

RADIATOR REPAIRS, FAST TOP quality repairs at Maurice's Auto Body, 427 Bela St., phone 386-3381 or 384-8094. Located behind the Burnside Pay and Save Gas Station.

B.C. AUTO WRECKING LTD.
Now dismanteling most makes of cars and trucks. 652-1181.

LANDROVER MOTORS. TRANSmissions, gear sets, springs. Also Jeep parts, 1941-1975. Free wheeling hubs, roll bars, convertible tops. 477-1784.

WO GOODYEAR G60-14 MOUNTed on 8" Cragar d.s. Unitug. Two Goodyear L60-14 mounted on 10" Cragar d.s. Unitug. Lugs for '69 Mach 1. $450. 477-8207, 5-9 p.m.

1955 194-6 CYL. AUTOMATIC transmission, 43,000 miles, $225 installed. 1972 Pinto trailer hitch, $20. 13x8 U.S. Mags, 60 series tires, offers. 478-7498.

TWO FORD V-8 ENGINES, 61 Ford pickup, 65 Austin mini, both tested. 53 Mini Woody wagon, many other miscellaneous parts. 479-1217.

Truck Wrecking
COROSS ROADS MOTORS
COBBLE HILL, 743-2352

WRECKING PONTIACS 1963 2 door hardtop, 283 automatic, 1967 4 door hardtop, 283 automatic. 652-1283.

VICTORIA 4-WHEEL DRIVE FREE WHEELING HUBS for any make of 4-wheel drive. D-13531. 597 Hillside at Rock Bay 386-6511

WRECKING 1970 WESTPHALIA Camper, good interior and tires, 11,000 miles on rebuilt 1600 engine. 652-4356.

15 PRE 1967 VOLKSWAGEN VAN and bug trans, axles. Seven belted summer winter tires cheap. 382-7580.

COMPLETE 1954 MERCURY truck cab, and fenders plus flathead motor and radiator. Best offer. 479-1750.

WANTED: 2 LR 78-15 RADIAL tires, also 2 hubcaps for '69 Lincoln Continental Mark III. 478-2744.

'65 PONTIAC, LIKE NEW, AUTOmatic transmission, good rubber, etc. 656-1867.

166 CARS AND TRUCKS WANTED

WANTED TO BUY
TOP QUALITY CARS
DePape Motors Ltd.
1407 Broad St. 384-8035

CASH
For your clean used car. Phone for appointment, Vern Geisler, 386-2411, Ensign Chrysler Plymouth Ltd. DL00495A.

ESQUIMALT AUTOMART LTD.
480 ESQUIMALT 382-7195
CASH FOR YOUR CAR OR TRUCK
WE ALSO CONSIGN

'56 TO '67 CHEVY II, 6 AUTOmatic, '66-'69 Mustang, 6 automatic, cash. 592-6332, after 6.

168 CAMPERS, TRAILERS and MOTOR HOMES

RV RENTALS
—MOTORHOMES
—TRUCK and CAMPER
—CAMPERS For Your Own Truck
FROM $75 WEEK
RESERVE NOW
386-3464
S. J. PEDEN LTD.
2855 Quesnel St.

RENTEX
Motorhome Company now available, with NO MILEAGE CHARGE, daily, weekly, monthly rates, book now for your winter holiday in Sunny California. October to March '78 for as low as $18 per day. 388-6642.

OKANAGAN
CAMPERS—TRAILERS
—REPAIRS—
Parts and Accessories
Auxiliary BATTERIES, ETC.
LOGAN'S RV SERVICE CENTRE
650 Burnside near Douglas
384-0213

1973 14' SCAMPER
Fully self contained. Like new including trailer hitch. $2995. Saunders & Hitchman Ltd., 592-2471. D01751A

1975 TIOGA 19 FT. MOtorhome, fully self-contained, sleeps 6, air conditioning, cruise control, TV antenna, Dodge 1-ton, 360, dual wheels, power steering, power brakes, tape deck, radio, 13,800 miles. Must be seen. $12,500. 478-6112.

ARE YOUR TRUCK SPRINGS ADEQUATE?
We sell and install DENDOFF overload springs for all trucks including imports! Phone 384-0213.
LOGAN'S RV SERVICE CENTRE
650 Burnside East, near Douglas

FOR SALE — 1974 27.5 KUSTOM Koach A-Class Trailer, with awning, new equalizer hitch, sway control, etc. $6,800. 652-1181 or 656-6957.

LIONEL NO. 85 HARDTOP TENT trailer, 3-burner stove, fridge, sink, spare propane tank, and extras. Used only once. Cost $2,200, first $1,800 takes it. 598-1327.

CAMPER AND BOAT CUSHIONS custom made, any size, any shape. Fabrics and vinyls in stock. Free estimates. Tillicum Furniture, 2612 Sooke Rd., near Jacklin. 478-0522.

RUSS HAY LEISURE PRODUCTS LTD.
2338 Government 384-1014
"BONAIR" Fold Down Trailers

1971 21' WINNEBAGO MOtorhome, generator, air condition, fully self contained. Excellent condition. 477-2704.

1965 9' CAVEMAN CAMPER, 3-burner stove with fan, oven, fridge, chemical toilet, furnace, jacks. $2,000. 592-1574, after 6.

1973 VANGUARD TRAVEL trailer, completely self-contained, like new. 2882 Glen Lake Road. 478-8535.

FOR RENT, WINNEBAGO MInnie 22, sleeps 6, self-contained, $200 per week plus mileage fee, air-conditioned. 479-1047.

2 WHEEL TENT TRAILER, WITH standard turn signals, tent, spare wheel, all tin excellent condition $250. 592-1820 after 5.

AS NEW, 1974 GMC MOTOR home, sleeps 6, self-contained. 2075 Weller Avenue. 656-2064.

FOR RENT HARDTOP TENT, trailer sleeps 5. $40 per week. Phone 479-5163 after 5 p.m.

COLLAPSIBLE FIBREGLASS TOP Alpine type trailer. Sleeps 4. Offers over $350. 386-9600.

INSULATED, GALAXY CANOPY, 8 ft. x 36 in. sliding front window, $375. 382-6658.

16' FLATDECK TRAILER TWIN axle, electric brakes, loading ramps, $900. Call after 5. 478-8457.

FOR RENT, CAMPERS.
478-3080.

'69 22' SCAMPER TRAILER, good condition, $2800. 652-3778.

1974 BAYCREST HARDTOP TENT trailer, $950. 478-0154.

168 CAMPERS, TRAILERS and MOTOR HOMES

Garden City Auto Sales LTD.
WE 'REALLY Come through for YOU!
CLEARANCE
WE MUST MOVE STOCK
COMPARE ANYWHERE!
Motorhomes
3 to Choose from
1976 26 FT.
CITATION
HIGHLINER
A and B plans, including air and auxiliary power plant. Full factory warranty. Suggested price $28,650.
Compare Anywhere
$23,500
NEW 1976 23½ FT.
CITATION
Fully self-contained including auxiliary power plant. Full factory warranty. Suggested price $22,995.
Compare Anywhere
$19,995
NEW 1976 22 FT.
CITATION
MINI-HOME
Many luxury extras including eye-level oven and air. 2 to choose from.
Suggested price $19,998.
Compare Anywhere
$17,449
2978 Douglas
382-9111
D-001319A

IMPALA CAMPING WORLD
FOLD-DOWN TRAILERS
Lionel, Lexta, Leisurecraft
11 floor plans on display
from $895
BOOK RENTALS NOW
TRAVEL TRAILERS and 5THS
Allio's Kit Road Rangers, Boler, Bona Vista, Sprite.
MINI and MOTORHOMES
Winnepago Empress, Aquarius
All sizes on display
TRADES WELCOME
Propane — Accessories
Serveline Sani-Station
7 DAYS A WEEK 656-5504
Pat Bay Hwy., Sidney Dir. 26-635

BOB'S
MOBILE HOMES LTD.
25 Crease 386-3623
DL 00414A
FRESH TRADES
'76 21' NOMAD, like new $5695
8'6" WESTERN camper, heater, jacks $2595
TRAVEL TRAILERS
5TH WHEELS
MINIHOMES
PARTS—PROPANE
SERVICE

WILLE MOTORS
LARGE SELECTION
of RECREATIONAL VEHICLES
SEE our CAR AD
In Today's Classified
CLASS 150
WILLE MOTORS LTD.
3230 Douglas at Cloverdale
382-2313, OPEN 9 'til 6 P.M.
D-00840A

DOGWOOD TRAILER SALES
PARTS — PROPANE
RANDELL TRAILERS AND CAMPERS 478-6841
2630 Deville Road
Dealer Licence D-27940
Highway 1 at Millstream Rd.

1973 17½ FOOT ALJO TRAILER, sleeps 6, toilet and holding tank. Furnace, 2-way fridge, 3-burner stove, oven, all in good condition, $2700. 383-3666.

1975 29' EXECUTIVE MOtorhome. Excellent condition, low mileage. Priced low at $33,000. Phone NANAIMO 753-1137 or eves. 753-4270.

MOTOR HOMES, 19' FLEURY (steel frame) 23' Leocraft (sleek fibreglass) Jackson's 974 Goldstream, D00044A.

1968 12' TRAVEL TRAILER, sleeps 4, ice-box, stove, toilet, good condition, $600 firm. 743-2868 Shawnigan Lake.

CORDALANE CAMPER FOR IMport truck, 3-burner stove, and ice box, $1695 or nearest offer. 656-4672.

GMC MOTORHOME, BUS CONversion. Propane furnace, stove, etc. Holding tank. Take trade? $5,500, or close offer. 656-6806.

BOAT LOADERS, CUSTOM made, for camper, mini home, van; bumpers made for pickups. 478-3796, 478-2754.

1974 15' TRAVELAIRE TRAILER, 3-way fridge, stove, furnace, sleeps 6, pulls easily, excellent condition, $3000. Phone 383-2468.

1974 OTTO HARDTOP TENT trailer, sleeps 8, 3-way fridge, stove, furnace, $3,400 new, $1,995 o.b.o. 743-5685.

TRAILERS FOR RENT
385-4818

1976 25' EMPRESS MOTORHOME, 9,000 miles. Loaded with extras. 478-8862.

14 FT. TRAVEL AIR, 3-WAY fridge, sleeps 5, excellent shape, $1200. 478-5829.

1968 WOOD SOFT TOP, TENT trailer, extras, $225 or offers, 478-4056.

'74 TOYOTA HILUX LONG BOX, low mileage, '76 Starliner camper, 350 Zealous Crescent.

HARDTOP TENT TRAILER, Sears deluxe, sleeps six, $625. 652-2704.

1975 TERRY, 27½' 2-DOOR trailer, towed approximately 10 miles, as new $6,900. 479-7637.

¾-TON CAB-HIGH CANOPY, Alum. siding, insulated. $85. 385-0492.

VANGUARD INSULATED CANopy, 8'x34" high, $375. 479-6645.

WANTED—9½' OR 10' CABOVER Vanguard camper, 477-2906.

FOR SALE 30 FT. TERRY trailer, must sell, offers. 474-1762.

168 CAMPERS, TRAILERS and MOTOR HOMES

S. J. PEDEN LTD.
VANGUARD
CAMPERS — TRAILERS
MOTORHOMES — CANOPY TOPS
VAN CONVERSIONS
5th WHEEL TRAILERS
SUPER SPECIALS
Our Brand New
VANGUARDS
15½ ft. Vanguard Vacation Trailer. Sleeps 6, has toilet comp. Only $3240
Sleeps 6, has toilet comp. Only
21½ ft. VANGUARD 5th Wheel Trailer. Self contained, shower, large fridge, etc. Only $8395
21 ft. VANGUARD mini-motorhome on Ford Chassis, c-w air conditioning, a very popular floor plan, fully self-contained. Only $15,375
PARTS AND ACCESSORIES
Now is the time to ready your R.V. for fun-filled outings. Drop in and browse in our complete parts and accessories store.
Many useful items on Sale!
— VAN TOPS —
RENTALS
MOTORHOMES — CAMPERS
RESERVE NOW
S. J. PEDEN LTD.
2855 Quesnel St.
D-13432
386-3464
VICTORIA RV CENTRE
JUST ARRIVED!
Brand new 1977 Trillium Travel Trailers. Come in and see the new all fibreglass 15' Trillium. Easy to tow. Can be towed by 4 cylinder cars.
Take advantage of our special introductory offer.
1080 GOLDSTREAM
478-8377 DL 26205

FENNELL'S
TRAILER SUPPLIES LTD.
Parts—Propane—Repairs
CANOPIES
2 styles of VAN-TOPS
Custom Building and Van Conversions
6459 Patricia Bay Hwy.
652-3941
OPEN 7 DAYS A WEEK

18' SKYLARK TRAILER IN EXcellent condition, sleeps 6, propane furnance, oven, stove, 3 way fridge, toilet (flush), add-a-room, sleeps 4, sway bars and ball, was selling at $3,600. Down to $2,500. 658-5377.

14 FT. ROLITE FOLDING TRAVel trailer, aluminum sides and roof, insulated, battery operated, two burner stove, water tank and sink, furnace, fridge, good clean condition, $1200 O.B.O. 478-6367.

17' TRAVELAIRE TRAILER, sleeps 6, fridge, stove, oven, furnace, electric brakes, toilet, holding tank, awning. 382-7015.

CLASS A EXECUTIVE MOtorhome for rent, from May 24th to June 15th. $200

160 MOBILE HOMES AND PARKS

IN OUR PARK

12x50 BUDDY 2 bedroom, new carpet, nicely landscaped $14,250

(2) 12x60 MARLETTES, 2 bedroom, nicely landscaped, a better mobile home, fully furnished $22,750

Choice double wide by KNIGHT 24x60 3 bedroom, furnishing optional. Choice location available.

BOB'S MOBILE HOME
25 Crease D100414A 386-3628

12x64 ELMONTE

1974 home in adult orientated park with pleasant high location. Features Wall-to-wall throughout, Fridge and stove, utility room, built ins in lovely living room, dresser in master bedroom and priced well at:

$14,500
MICHAEL BURR
david burr ltd.
455 Fort St. 384-9335
388-5464 pager 264

14 WIDES
OPEN DAILY 9 - 9

Ronyvon

974 GOLDSTREAM
478-2325 DL01539A 478-1343
642-4416 Sooke 474-1928 Eves.

VICTORIA!!

New registered Victoria Mobile Home Park! 5 minutes from downtown on city bus line. New 14 and doublewides starting under $20,000. Don't miss out! Phone Grant 478-2325, 385-8385. Ronyvon DL01539A.

LOOK! I KNOW YOU

Would like to own your own home but you don't have a down payment and so you hesitate to inquire. We have several homes, single and double wides for which no down payments are necessary. Don't pay another month's rent. Call for details we're Friendly! Call Friendly Mobile Homes, Victoria 474-1288, 24 hrs., Mill Bay 743-5564. DL 01635A.

SAY YOU YOUNG MODERNS1 THIS HOME

has everything! From a rumpus room addition with bar to red carpet and mirrored ceiling. Triple decks as well. Huge yard and garden area. Professionally landscaped, 12x68 in size with many extras. Call Friendly Mobile Homes for details. Victoria 474-1288, 24 hrs. DL 01635A.

175 HOTELS

NEW
NEAR CENTRE

Color TV, bath-shower, kitchen with dishes, parking, elevator, near bus stop, everything supplied, no maid service. Pool and sauna privileges. Daily $12, minimum 8 days, weekly $80, min. 3 weeks, monthly $260, min. 2 months. 384-2812 day or night.

JAMES BAY INN
Reasonable weekly, monthly rates.
270 Government 384-7151

178 SUMMER HOMES, COTTAGES, RESORTS

WORK IN DUNCAN, LIKE SWIMming? Summer vacation June 15 to Aug. 15. Rent 2-bedroom furnished apt. beside large covered pool, play ground, picnic area. Book in advance, $75 a week, close to Cowichan Bay, Tall Timber Park. 748-9213.

HIDE-A-WAY HOLIDAY

Private rustic A-frame, On Ruxton Island. Semi waterfront, with dinghy and mooring. Swimming, fishing, beach combing, lazy island living. $50 per week. Water taxi available. 592-6936.

FOR RENT, SHAWNIGAN LAKE, 2-bedroom waterfront cottage, $100 per week, available from June 1st. 658-5188.

GULF ISLAND SEASIDE FURnished cottage. Suitable for 2 adults, near golf course, weekly rates $65. For information 382-8361.

FOR RENT, WATERFRONT cabin, Salt Spring Island, indoor plumbing, electric range, Franklin stove. Phone 478-0555 evenings.

185 CONVALESCENT AND REST HOMES

SEMI-PRIVATE AVAILABLE IN small rest home, home-cooked meals. 595-1313.

190 ROOM and BOARD

OAK BAY GUEST HOUSE

1039 Newport situated amidst beautiful garden, close to sea, bus stop, marina, golf course, post office, large room with private bath. 598-4330. 10 a.m.-6 p.m.

$35.00 WEEK FOR YOUNG women. Full access to character home. Excellent food. Large private room, no restrictions, 385-8385.

CRAIGMYLE

Excellent meals, colour TV in lounge, private dining room, close to town. 595-5411.

ROOM AND BOARD, CLOSE IN. 386-1710, 383-1604.

191 ROOM and BOARD WANTED

ROOM AND BOARD REQUIRED for father and 2 children, 4 and 5, will pay as high as $500 per month. Preferably close to kindergarten. 382-6475.

193 ROOMS TO RENT

YOUNG MARRIED COUPLE will rent comfortably furnished bedroom with ensuite bathroom in modern house, Gorge area, close to Sherwood Park Inn and very close to bus route. Will share kitchen, TV room with fireplace and garden with sundeck. Prefer working woman or pensioner, non-smoker and non-drinker. Rent $150 per month, negotiable to right person. Phone 383-6140 evenings.

FURNISHED—BEDSITTING room, Oak Bay Junction area. Kitchen privileges, utilities supplied. Prefer male university student or male working person only. 595-6212.

ROOM TO RENT, $100, KITCHEN and washroom facilities included, working person or elderly person, non-smoker, non-drinker, available immediately. Phone anytime 386-6591.

OAK BAY BORDER

Large bright room with utensils near park. Utilities included. 479-2895.

FULL SIZED FURNISHED ATTIC room to elderly person, private home, 382-2470.

PLEASANT ROOM WITH KITCHen privileges. $88 monthly. 595-8502, 595-8096.

FURNISHED ROOMS, CABLE TV, share kitchen, washroom, washer dryer, $85 up. 385-8198.

CLEAN, FURNISHED ROOM, kitchen facilities, working man or male student. 592-6613.

ROOM INCLUDING TABLE, chairs, bed, hot plate, utilities included. $95-$125. Contact 384-5605.

FURNISHED ROOM, CLEAN easy living, utilities included, $110 per month. 386-1536.

ATTRACTIVE ROOM, ALL FAcilities, Bay and Cook area, from $20. 382-3289.

LARGE COMFORTABLE ROOM and breakfast, close in, 315 Vancouver St.

OAK BAY, LARGE HOUSE, women only, $80 and $85. Call 592-1705.

3202 DOUGLAS, $65 PER MONTH Christian atmosphere, for details, 388-7705.

FURNISHED BEDROOM FOR rent, $95 month. 385-0058.

197 HOUSEKEEPING ROOMS TO RENT

LARGE CLEAN, BRIGHT housekeeping room, $100 Man only. 388-4550.

$75, CLEAN, QUIET ROOM, stores, university, hospital, gentleman, 1618 Richmond.

MALE, NEAR BUS, BEACH, UNIversity, shops. Separate entrance. $90. Mrs. Harris, 477-2998.

CLEAN, QUIET ALL FOUND, non-drinking employed adult. 239 Superior.

SINGLE PERSON, 1 ROOM self-contained, 385-1200.

NEAR DOWNTOWN, $90. QUIET lady. 384-0627, 384-0120.

197 HOUSEKEEPING ROOMS TO RENT

GIRLS — TRY $65 FOR UNFURnished room with wall-to-wall shag, fridge, hotplate, controlled entrance. Resident Manager. Room is in basement, but bright, walk to town. This month's rent free. Rent includes everything, but phone. 382-5801 after 2 p.m.

REDUCED RENT ON LARGE bright housekeeping room, carpet, table, kitchenette, fireplace, to responsible person willing to do occasional babysitting. Prefer non-smoking older woman. 383-4082.

JUBILEE HOSPITAL, LARGE clean furnished room, light cooking, private entrance. $100 per month. Utilities included. 595-2374, 386-6657.

FORT ST. CLOSE TO TOWN. 1 large room and kitchen, $125; 1 room and kitchen, $120. Fridges, stoves, and utilities included. Share bathrooms. 385-3721.

BRIGHT, CLEAN HOUSEKEEPing room for responsible lady or gentlemen, Fairfield District, 382-6581.

TWO-ROOM APARTMENT FOR semi-retired or pensioner. Fridge, sink, stove, $125. Reduced rent for light caretaking duties. 382-6028.

FURNISHED, SUITABLE FOR older lady. Fairfield area, $75 per month everything included. Phone 598-4458.

THREE HOUSEKEEPING rooms, Fairfield area, older non-smoking persons preferred. 382-3463.

LIGHT HOUSEKEEPING, LADIES only, non-smoker, $75. 485-5693 in a family home.

$85. FAIRFIELD. GROUND floor, small, newly furnished and decorated for lady. 479-4353.

NEAR K-MART, ROOM, SUIT lady, share kitchen, TV. Bus stop at door. 477-1654.

SINGLE FURNISHED KITCHENette unit, shag carpeting, share bath. 384-0063.

LARGE, QUIET GENTLEMAN, fridge, stove, close in. $98. 382-4946, after 6 p.m.

CLEAN, QUIET, OWN KITCHEN with sink, sober gentleman, 1007 Johnson.

CLOSE TO TOWN, EVERYTHING Included. Call after 6, 386-1027. No calls Sunday.

ONE BEDROOM CLOSE TO town, clean and quiet, 383-8191 after 5.

SUITABLE FOR CLEAN, QUIET, sober male pensioner, $59. 735 Queens.

ROCKLAND -
Clean large housekeeping room, 1 clock from YMCA $112.50. 385-7865.

200 APARTMENTS TO RENT UNFURNISHED

VILLAGE OAKS

(2125 Oak Bay Avenue)

Superior construction, deluxe appointments combine to make Village Oaks one of the finest residences offered on today's market. Two and three bedroom suites with master ensuite, deep pile carpets throughout, undercover parking, dishwasher and garburator are just a few of the fine features. From 1300 to 1600 square feet, priced to rent at $435.00 to $525.00. Adults only, no pets allowed. For appointment to view please call:

BROWN BROS.
on BLANSHARD
385-8771 (anytime)

Lady Essex — 270 Simcoe Street available for June 1.
302—one Br. $195.44
208—Bachelor $162.71
308—Bachelor $165.05
309—one Br. $188.83
105—two Br. $251.51
Swirlpool, sauna.

Lord Essex — 240 Simcoe Street — available immediately.
105—two Br. $230.29
108—two Br. $225.83
Available June 1.
208—two Br. $248.61
202—one Br. and Den $227.17
swirlpool, sauna.

Lord Michigan — 338 Michigan Street.
407 Bachelor $166.25 available immediately.
304 two Br. $260.99 available immediately.
308 one Br. $210.90 June 1.

All rents quoted are current.

For further information call:
BROWN BROS. on BLANSHARD
385-8771 (anytime)

AVAILABLE JUNE 1ST, CLOSE to UVic, bus recreation facilities and shopping. Corner of Shelbourne St. and Midguard Ave. Adult orientated. Rent includes, heat, water and cablevision, w-w drapes and colored appliances. Free parking. 1—2-bedroom and den, 3rd floor, $285 a month. 1—2-bedroom first floor $260. 1—2-bedroom 2nd floor $255. 2—1-bedrooms 4 floor, $230. 1—1-bedroom 3rd floor, $225; and 1—1-bedroom 1st floor, $215. To view please contact resident manager, 412 Horizon Apartments, 1576 Midguard Ave. Phone 477-9489. Sorry no pets or children.

DOWLER MANOR
2549 DOWLER ST.

2 bedrm $275. Quiet locality. Close to stores and bus. Children accepted.

NO PETS

Please call resident managers Mr. and Mrs. Evens 386-1947.

CHATEAU ROCKLAND

MACAULAY EAST APTS.
948 Esquimalt Road
385-4281

Bach—1 and 2 Bedrm. Suites
Pool — Sauna — Swirl
Immediate Occupancy
P. R. BROWN & SONS LTD.
762 Fort St. 385-3435

FAIRFIELD CONDO OPTION TO BUY

Top floor, corner 2-BR, brand new, available now, $350 includes all but phone. Call 382-1498 or 383-4111. Ask for Mr. Kerr or leave message.

HILLSIDE - COOK

A lovely 2-bedroom, 2 bathroom, corner suite, is available now in this convenient location, renting for $250 per month. Further details at 385-0112. Adults only, no pets.

LARGE 1-BEDROOM SUITE FOR rent, wall-to-wall carpet throughout, in small block. $188 per month. Selkirk Avenue. 385-5138.

THREE-BEDROOM SUITE FOR rent. $290. Share heat and electricity. Available May 15. 383-9684, 382-8555.

1 BEDROOM, CARPETED, VIEW APT. HEAT, CABLE TV, PARKING, STORAGE, ELEVATOR, JUNE 1ST, $197. 382-6096 OR 382-6801.

SURRY PLACE

Walk to shopping and bus. 1 and 2 bedroom suites, adults only, no pets, reasonable clean, from $192. 388-4616.

OLDER 1-BEDROOM APARTment, with fireplace. Colwood corner area $135, monthly, all utilities included. Please phone, 5-8 p.m. only, 478-2152.

2-BEDROOM SUITE, FRIDGE, stove, and heat included, $190. One child welcome. Also 1-bedroom suite, $165. Phone after 5 p.m. 384-3461.

ESQUIMALT, TWO-BEDROOM suite, available June 1st, balcony, elevator, pets welcome. $232 per month. 386-2730 or 479-5205.

VANCOUVER ST., CLOSE IN 3 bedroom suite, in adult block. Good value, at $236.60. Call Royal Trust, 388-4311.

2-BEDROOM APARTMENT, $249; children welcome, no pets. 386-9510.

AVAILABLE JUNE 1ST, 1 AND 2-bedroom suites, close to town. 385-2749.

THREE-BEDROOM BASEMENT suite for rent, $180. Phone 384-7448.

VANCOUVER-FAIRFIELD ONEbedroom suite, $180, suitable older person. 592-4410.

200 APARTMENTS TO RENT UNFURNISHED

Macaulay North Apartments

1-bedroom from $195
2-bedroom from $260
Resident Manager — Molly Allwood
Call 382-5622 or call
P. R. Brown and Sons
385-3435

Craig House
SPACIOUS SPACIOUS
2 bedroom from $228
1 bedroom from $190
Bachelor from $174

odern block. Infants welcome. 5 min. to town. Bus at front door.

384-9924

RENTING
"Queens Court"
1134 QUEENS AVE.
(across from George Jay School)
ONLY A FEW LEFT, SO HURRY
1 BACHELOR
SIX 1-bedroom—FROM $200
ONE 2-BEDROOM—$275
Includes fridge, stove, wall-to-wall, laundry, games room, fabulous bus service. Children welcome. 386-2911.

KAMEL POINT VILLAGE
70 DALLAS RD.

Deluxe two-bedroom suites, seaview, large quiet suites, close to waterfront. Large balcony looking over landscaped area. Available now. Starting at $252.
For information, 382-8090

CARNARVON MANOR
1245 Bay St.

Quiet large 1 and 2-bedroom suites. Available now. Adults. Pool and sauna. 383-3974.

TERRACE GREEN
180 CROFT ST.,
OPP. JAMES BAY SQ.

Bachelor, one Br., 2 br., w-w throughout, coloured app., cablevision, elevator. Quiet building. Close Buildings, opposite large mall, $175 to $234. Phone Mgr. at 383-5151 after 6. Adult block.

TWO-BEDROOM SUITE, LIVING ROOM, DINING AREA, KITCHEN, FULLY CARPETED, QUIET, MODERN BUILDING, ELEVATOR, OAK BAY AREA, CLOSE TO BUS, SORRY, NO CHILDREN OR PETS, NO RENT INCREASE FOR ONE YEAR. PHONE 595-3403.

UPPER FORT ST. AREA

A very lovely one-bedroom suite is available June 1st. Renting for $172.50 (no increase to April '78) per month. This is a very quiet building, especially suited to senior adults. For further details please call 595-1210. No pets.

QUIET STREET IN JAMES BAY. Available now. 2-bedroom, $235; 1-bedroom at $199. June 1st. Bachelors $145 and $154.80. 1-bedrooms $195, $189 and $199. Rent includes heat, hot water, parking, wall-to-wall, drapes, fridge and stove. Adults only. No pets. 385-8081.

UNIVERSITY GARDEN HOMES

Drapes, heat, hot water, stove and fridge, cablevision, parking, new wall-to-wall carpet, 1½ baths, washer-dryer hookup, family room and spacious lawns, 3 bedrooms, $371.50. Children welcome no pets. 595-2683.

REDUCED $25 TO $275 MONTHly, for immediate occupancy by responsible adults, 2-bedroom modern character suite in house with w-w, drapes, heat, water. Excellent value and close to town, days 388-4201, evenings 385-5905.

JAMES BAY

A very nice bachelor suite on the front is available June 1st in this quiet convenient location. Monthly rent $169.11. Please phone 383-6607. Adults only, no pets.

ROCKLAND AVE.
OPPOSITE GOVERNMENT HOUSE

Two-bedroom plus den, living room, dining room, kitchen and bath. Off street private parking. $270, per month. 382-4881.

PETS O.K.

2 bedroom apartment, $175; 3 bedroom duplex $275. Sooke. 642-3829, 642-4356. 3 bedrooms Fairfield, 386-3957.

PLUSH 2-BDRM CONDOMINIUM available immediately or June 1st. Lounge, workshop, sauna, rec. rm., laundry in the building. Parking, $300 pm.. Apply Ms. Palfrey, 388-4271.
J. H. WHITTOME CO., LTD.

QUIET STREET IN JAMES BAY, June 1st, 2-bedrooms, $240, 1-bedroom from $195-$199. Rent includes heat, hot water, parking, wall-to-wall, drapes, fridge, and stove. Adults only. No pets. 385-8081.

TOP FLOOR, BRIGHT CORNER 1-bedroom suite, tremendous private balcony, carpeted, drapes, fridge, stove, close in, bus at door. Call Westcoast Management, 382-3721. 383-0015, after 2 p.m.

ESQUIMALT DISTRICT AVAILable May 1st. 1 bedroom $183. Close to shopping and bus. Includes heat, cable, wall to wall carpets and drapes. Suitable for older couple. Sorry no children or pets. Please call 386-0249.

VIC WEST, AVAILABLE NOW, bachelor suite, $165, 1-bedroom, $195.25. Close to bus stop and downtown, cable, parking, heat, sauna and rec. After 4 p.m., 386-7245.

NEW ADULT BUILDING, NEAR city centre. Shopping service for senior. We will pay moving expenses and half of first two months rent. 382-0652 9-5.

CLEAN 1-BEDROOM, WALL-TOwall, appliances, drapes, handy to shopping, swimming, tennis and town. $190 per month. Call Westcoast Management, 382-3721, 383-0015, after 2 p.m.

VIC WEST, 1 AND 2-BEDROOM apartments, heat and cable included. Small children welcome. No pets. Monday to Saturday after 4. 386-7317.

IN ESQUIMALT FOR A BETTER apartment phone 385-1249. 1 1-bedroom on second floor $212. 1 2-bedroom on 3rd floor $265, 1 2-bedroom on ground floor $260.

$220

Spacious 2-bedroom 741 Admirals Rd. First June child welcome. Apply suite 1, 385-2791 or 385-0793.

SPACIOUS WELL LIT TWO 1-bedroom apartments available now. Also, one 2-bedroom available June 1. Rent includes heat, water and cable. Call 383-6591 after 6:30.

QUADRA VILLA APTS.

2 and 3 bedroom unfurnished, immediate possession, no pets, children welcome. 382-0722 between 10-5 p.m.

LARGE TWO-BEDROOM SUITE with carpets, drapes, fridge, stove, cablevision. Bus stop at door. 478-0225,38 4-6383.

DOWNTOWN: CLEAN ONEbedroom apartment, $175 monthly. 1202 Broad Street, not suitable for children or pets. 386-3928.

YOUNG PERSONS, TWObedroom, $250, bachelor, $160. 1140 Pandora. Phone between 5 and 7, 382-1493.

1-BEDROOM $115; BACHELOR suite $110. Share bathroom. All utilities. Available immediately. 384-2772.

WATERFRONT, PRIVATE beach, 1 and 2 bedrooms, bachelor, utilities included. 592-7678, 479-9813.

AVAILABLE IMMEDIATELY, 1-bedroom, near Woodwards, $171.00 includes heat, water, cablevision and parking. 382-8307.

2 BEDROOMS IN 4-PLEX, SPAcious rooms, close to town. Was rented for $240, will consider offers. 592-6602 or 592-2503.

IN SOOKE

1-Bedroom apartment, $175. 642-3912. Evenings 642-3736.

CHILDREN WELCOME AT 2320 Quadra. 1 and 2 bedrooms, $225, $265. 658-5393, 658-5781.

MODERN 1-BEDROOM, ROCKheights area, Esquimalt. Mature adults, sorry, no pets, 383-3239.

3-BEDROOM BASEMENT SUITE for rent, $180, plus utilities. 384-7448.

200 APARTMENTS TO RENT UNFURNISHED

MANCHESTER COURT
(565 MANCHESTER ROAD)

MAKE YOUR NEXT MOVE TO MANCHESTER. BRIGHT, NEW, LARGE ONE- AND TWO-BEDROOM SUITES, EXTRA LARGE SUNDECK, QUALITY APPLIANCES, PRICED FROM $275.00 FOR TWO BEDROOMS AND $215.00 FOR ONE BEDROOM. PLEASE CALL OUR RESIDENT MANAGER AT 386-3515 FOR APPOINTMENT TO VIEW OR:

FOR FURTHER INFORMATION CALL:
BROWN BROS. on BLANSHARD
385-8771 (ANYTIME)

WYCHBURY COURT
1037 WYCHBURY AVE.

Make your spring move into a bright new suite in Wychbury Court, located next to the Olde English Inn. One bedroom suites from $215.00, two bedrooms from $275.00. Please call our resident manager at 383-0602 or:

For further information call: BROWN BROS. on BLANSHARD
385-8771 (anytime)

UNIVERSITY AREA

CAMPUS COURT

1631-1641 McKenzie Avenue

—Deluxe 1 and 2 - bedroom suites from $195.
—Close to shopping and recreation
—Buses at the door
—Tennis court

477-0011 477-2612

Why Waste Time?

Phoning a half dozen landlords and running around to keep all these appointments.
PHONE US! Choose an apartment from the many we have to offer. Here are some of our new buildings:

902 CALDEONIA
1110 QUEENS
404 DUNDAS
1333 PANDORA
946 BALMORAL
1253 ESQUIMALT
790 DOMINION

Bachelors from $160.
One-bedrooms from $185.
Two-bedrooms from $245.
Call FRANK STAPLES 386-3124 or evening 477-9177.
SEASPRAY PROPERTIES LTD.

"I Found It"

A new building with REASONABLE RENTS at 790 DOMINION ROAD

Large apartments, wall-to-wall carpeting, drapes, controlled entrance, easy parking and a helpful caretaker.

ONE BR $190
TWO BR $260

Call FRANK STAPLES 386-3124, or evenings 477-9177.
SEASPRAY PROPERTIES LTD.

FAIRFIELD AREA, QUIET block, 1030 Pendergast Street, modern, spacious, bachelor suite, $170.07-$177.57, heat, hot water, cable included, 386-1965. Modern, spacious, 1-bedroom suite, 1126 Rockland, $179.32, quiet block, hot water heat, cable, drapes, 384-3492. Modern block, front 1-bedroom, $178.54-$190.59, walking distance to town, cable, hot water, drapes. 710 Vancouver Street, 598-1624.

AVAILABLE NOW

$207 — Esquimalt, close in, refurbished condition, main floor, 4½ rms., (2 bdrms.), new range, fridge, includes heat, hot water, cable, laundry, bus at the door, super market. (No pets, but infant welcome). 382-4312; eves. 477-4662. Dickie Agencies Ltd., 919 Fort.

KINGSWOOD

1 bedroom available June 1st, $178.52, no children or pets. 383-1626.

DUPLEX SUITE FOR $350 IN quiet area between Government House and General Hospital. Quality appliances and lots of broadloom. Call JOHN ADDICOTT, 477-8222 or 595-5131. CANADA TRUST, OAK BAY.

TWO WEEKS FREE RENT, 2-bedroom large suite, $240; 1-bedroom, $185; bachelor, $120, elevator, controlled entrance, drapes, cable, wall-to-wall carpeting, laundry facilities, indoor pool, free parking, heat included, available immediately. Children welcome. 384-3686.

FREE RENT ONE MONTH, SPAcious 1-bedroom condominium in quiet well-kept building. Close to University, shopping and transportation. Swimming pool, sauna, games room. No children or pets. $250 per month, available immediately. 592-4241 after 5 p.m.

1-BEDROOM APARTMENT suite, wall-to-wall carpets, available immediately, also, another one, available June 1st, $177 per month, including heat and cable, 944 Tatlow St., close to Woolco, days 388-6834 after 6, 385-2078.

HILLSIDE-SHELBOURNE

We have available a 1-bedroom suite located opposite Sears, and the rent is only $173.75. Further details at 592-1761. Adults only, no pets.

GLENCARIN

2 1-bedroom suites available June 1st, no children or pets. 383-9350.

HILLSIDE-SHELBOURNE

Conveniently located across from Sears, and available June 1st, is a lovely 2-bedroom corner suite renting for $236.11. For further details please phone 592-1761. Adults only, no pets.

AVAILABLE IMMEDIATELY and June 1. Large, one-bedroom apartment, W-W carpet, stove, fridge, cable, balcony, and parking. Controlled entrance, 386-7891 or 479-1968.

ESQUIMALT ONE AND TWObedroom suites from $195. Heat, cablevision included, children welcome. 386-6474, between 9 and 4, Monday-Friday.

AVAILABLE NOW. BACHELORS and one bedrooms, wall-to-wall drapes, heat, cable included. Phone 383-9548 after 5.

TWO-BEDROOM APARTMENT; no objection one child, near bus, shopping centre and park, $142. 382-8847.

BACHELOR AND 1-BEDROOM apartments in small building ... from $171.75 per month. 382-0088, 477-0011.

WALKING DISTANCE TO TOWN, two 2-bedroom suites, $210 and $225. Two 1-bedroom suites, $186 and $188.50. 479-6171, 382-5888.

JUBILEE HOSPITAL AREA

2 bedrooms, wall-to-wall, appliances, June 1st, $275, adults only, 479-8389.

REASONABLE ONE BEDROOM apartment in Sidney, call after 5 p.m. 384-9680.

LARGE, BRIGHT 1-BEDROOM suite, walking distance to town. Phone 592-2557 after 4 p.m.

JAMES BAY AREA, 2 BACHELor suites $157 and $168. Adults, no pets. 384-6185, 592-9516.

WATERFRONT, 1-BEDROOM apartment, $300. Available June 1st. 598-6974.

200 APARTMENTS TO RENT UNFURNISHED

FAIR RENT FAIRFIELD

New apartments in the Fairfield area. Bachelors from $165, 1 bedrooms from $205, 2 bedrooms from $275.

350 LINDEN AVE.

FOR APPOINTMENT TO VIEW
PHONE 383-0742

795 FAIRVIEW
ESQUIMALT
AVAILABLE
IMMEDIATELY
QUIET LOCATION

New, luxury one and two-bedroom suites. Conveniently located, close to all schools and bus, public tennis courts and golf course.
—1-Bedroom from $220
—2-Bedroom from $270
Controlled entrance, elevator, wall-to-wall carpet, drapes, colored appliances, large lockers on each floor, laundry facilities, roof garden with nice view. Children and small pets welcome.
To view contact:
Stein Construction Co. Ltd.
477-2787

LUXURIOUS
THE WESTFIELD

Brand new large and truly luxurious suites in the heart of Fairfield. Complete with dishwasher, en suite and security U-G parking. 2 bedrm suites from $295. For appointment to view please call 595-0762 evenings 6 - 9.

SHELDON COURT

Large, luxurious two-bedroom suites with new deluxe apointments. Waster ensuite, large kitchens with eating area and dishwasher. Security, underground parking. Priced to rent from $295. For appointment to view please call 595-0762, evenings 6 - 9.
KILMARNOCK HOLDINGS LTD.
595-2434

MAPLEWOOD GREEN
3255 COOK STREET

Bachelor, 1 and 2 bedrooms, June 1st; some available immediately. Includes:
Swimming pool, sauna, billiards and free heat.
382-0815
COMPETITIVE RATES

'SO HANDY'

to everything; shopping centre down the street, rec centre 5 minutes away, buses at the corner, 10 minutes to downtown.
Large sized rooms, loads of closets, lovely wall-to-wall carpeting and drapes, colored appliances, and even a place to wash your car.

ONE BR $155
TWO BR $260

Call FRANK STAPLES 386-3124 or evenings 477-9177.
SEASPRAY PROPERTIES LTD.

HYBURY HOUSE

3868 Shelbourne Street
1 and 2 Bedrooms, June 1st
Includes:
Swimming Pool, Sauna, Jacuzzi
Billiards, Free Heat.
477-9601
COMPETITIVE RATES

BELMONT TERRACE

One two-bedroom available June 1, no children or pets. 595-0755 between 5 and 9 p.m.

AVAILABLE NOW OR JUNE 1st
One Child Welcome
Ridgeway Apts.

Wall to wall. Heat included. Laundry. Parking. Cablevision.
WALKING DISTANCE TO TOWN
1 and 2 bdrms. from $200
Apply Ms. Palfrey, 388-4271.
J. H. WHITTOME CO., LTD.

COME TO QUIET
DUNSMUIR HOUSE
831 DUNSMUIR ROAD

WE OFFER:
—Ocean Frontage
—Terraced Gardens
—Park — Tennis
—Beautiful Large Suites
—Adults Only

Res. Manager 388-4943

2-BEDROOM BASEMENT SUITE, available immediately, $250. All utilities included. Children welcome, sorry no dogs. 3074 Albany St. 389-6275 page 444. Leave name and number or phone 384-5190 after 4:30. Bargain for remainder of May, $200.

VERMAY MANOR
843 CRAIGFLOWER RD.

Quiet block, 3 yrs. old, available now, 1 BR and 2 BR suites. Controlled entrance, sauna, pool room, heat included. Adults only, no pets. Call res. caretaker, 385-4122, office 384-9793.

QUEENS BLANSHARD ST.

Brand new 40 suite apartment building available May 15, -bachelors, 1 and 2 bedrooms, walking distance to town, wall to wall carpets, fridge and stove. Viewing daily Monday to Friday, 4 p.m. to 6 p.m. or call 386-6308, sorry no pets.

SIR JOHN FRANKLIN APT.
3267 QUADRA STREET

1-bedroom deluxe suite, available now, one 2-bedroom suite, June 1st, in quiet modern adult building; bus stop at door. For appointment to view phone 658-5132 after 3.

QU ET STREET IN JAMES BAY. June 1st. Two-bedrooms, $200; 1 bedroom from $195-$199. Rent includes heat, hot water, parking, wall to-wall, drapes, fridge, and stove. Adults only. No pets. 385-8081.

FIREPLACE

Renovated house, large windows, semi 1 bedrm, wall to wall, free heat, water, laundry facilities. Near Fort and St. Charles. $195. Loiselle Bros. 383-4568.

$145. BACHELOR

Renovated house, cozy, clean, wall-to-wall, including all utilities. Near Fort and St. Charles. Loiselle Bros., 383-4568.

FAIRFIELD: BACHELOR, IN house, fridge, stove, washer, dryer, self-contained $150. 598-6956.

JUBILEE AREA, 2-BEDROOM suite on top floor, elevator, etc., $205.10 per month. Call Royal Trust, 388-4311.

NIAGARA COURT 535 NIAGARA

Bachelor, 1-bedroom and 2-bedroom available May 1st. Consider infant child. No pets.

GOLDSTREAM PARK AREA, large 1-bedroom, basement suite. $225, adults. 478-2955.

ALL UTILITIES INCLUDED 1 bedroom $200, a bachelor $177. Fort Elford Apartments. 598-7724.

AVAILABLE IMMEDIATELY modern apartment Cedar Hill Road. 388-5043 or 382-1678.

ALMOST NEW 1-BEDROOM basement suite available, reasonable rates. 386-7942.

ESQUIMALT, TWO LARGE bright one-bedroom apts. Includes heat, water, $185. 385-0005 after 4.

COLWOOD LANGFORD AREA, large 2 bedroom, $221.20. 478-4109.

200 APARTMENTS TO RENT UNFURNISHED

Luxurious
2 Bedroom
Approx. 1,100 to 1,500 sq. ft.

NOW RENTING

BEACON HILL PLAZA

151 ST. ANDREW
140 DOUGLAS ST.
Beacon and Simcoe
Across from Beautiful
Beacon Hill Park

—Woodburning fireplaces in all 2-bedroom suites.
—Penthouses with cathedral ceilings and lofts — cedar fireplaces and heavy hand-split cedar shake roof.
—Private gardens for ground-floor suites with generous patios, cedar trellises and arbors.
—Creative landscaping and inner courtyard with shuffleboard, underground parking.
—Spectacular views of ocean, mountains, inner harbour and Parliament Buildings.
—(Live in Victoria's finest apartment), close to ocean waterfronts and downtown shopping — across from beautiful Beacon Hill Park.

ADULT ORIENTED

2-bedroom with two 4-piece baths from $360.
2-BEDROOM PENTHOUSES from $395.

LUXURIOUS
IN SPACE
BY APPOINTMENT
384-5242

GORDREAU APTS.

(129, 131, 135 GORGE RD., E.)

Down the driveway past the Dingle House on the quiet Gorge Waters.

One bedroom suites from $190.00, two bedrooms from $260.00, featuring swimming pool, swirl pool, sauna.

Please call resident managers — 382-0981, 383-0530 or

For further information call:
BROWN BROS. on BLANSHARD
385-8771 (anytime)

FORT—PANDORA AREA

Free parking, cablevision and heat. 1 bedrm. from $179; 2 bedrm. from $239. 595-0762.

JUBILEE AREA

1 bedroom available now. Sauna and whirlpool. 592-6770, Mrs. Henderson.

McKENZIE MANOR
1010 McKenzie Ave.

New building with large living rooms and master bedrooms, sauna and separate games room. 2-Bedroom available from $265. 1-Bedroom available from $190. Mrs. Henderson, 479-6486, 592-6770.
KILMARNOCK HOLDINGS LTD.
595-2434

YORK MANOR
James Bay

Molern block, close to sea.
1 bedroom from $193.
Bachelor from $155.
Adults only
385-1908

NORTH SHELBOURNE

Vacancies available now in near new Deluxe Apartment on Midland. Only one room, and one 2-bdrm. in very quiet building near University. 592-3970 — Bill McCarter — Henderson Realty Ltd. 385-9741.

$190 TOTAL

Your heat, cablevision, parking is included and you also get a sauna, games room and you're next to park. Why hesitate? Phone 382-4419 or 478-0225.
See 908 Market Street

AVAILABLE MAY 1ST, SPAcious one-bedroom apartment, Mt. Tolmie area, large balcony 3rd floor, pool, sauna, swirl pool, etc., $230. Phone after 5:30 p.m. 477-0601.

SPENCER CASTLE

Luxurious prestige 2 bedroom with 2 full baths, view, pool, sauna, guest rooms, beautiful gardens, large appliances with washer and dryer. 592-6671.

BEACON HILL PARK AREA, close to bus and shopping. Ideal for retired. Bachelor $170 and $188. 1 bedroom, $195, $205, $225. Adults, no pets. 385-7644, 592-9516.

LARGE SPACIOUS 1 AND 2-BEDroom apartments available. Good bus route, 5 minutes from downtown. Reasonable rent. Small child or pet accepted. 384-5320.

FOR QUIET LADY, 2 BACHELOR suites available now, near park, sea, bus and town. $102 and $155. 384-9446, 383-9985.

BASEMENT 1-BEDROOM SUITE, June 1st, Gordon Head area, utilities included, no children or pets, quiet working person. 477-0204.

LARGE ONE-BEDROOM SUITE, Glanford area, $180, all utilities and cablevision included. 479-1117 after 5 p.m.

PRESTIGE ACCOMMODATION — overlooking Beacon Hill Park, 3 bachelor suites available, 385-8111, or 385-5545.

1172 YATES, 1-BEDROOM, $185 2-bedroom, $239, walking distance city centre, heat, TV, elevator, parking, available now. 383-2537.

1 BEDROOM APARTMENT $174.25. 2170 Haultain. Adults, no pets. 595-7566.

1-BEDROOM SUITES IN JAMES Bay, heat, cable and sauna. Phone after 6, 384-0889. 340 St. James St.

1-BEDROOM APARTMENT availabit, Hillside and Quadra area. $175. 382-9879.

BACHELOR SUITE FOR RENT. Ideal for single younger person. $135. 383-4673.

VIEW TOWERS

Bachelor and 1-bedroom suite for rent. Phone 9 a.m.-4 p.m., 382-0922.

IN JAMES BAY, 2-BEDROOM townhouse, children welcome. 383-4067.

1-BEDROOM APARTMENT NEAR Beacon Hill Park, $188 per month. 477-0011.

1 BEDROOM, CLOSE TO BUS, shops. Stove and fridge included. Available now, $120. 479-3570.

200 APARTMENTS TO RENT UNFURNISHED

WATERFRONT
Large Suites
SWIMMING POOL
—
Next to Park
With Tennis

EXCEPTIONAL
RECREATION
FACILITIES
INDOOR Pool
Hydro — Therapy Pool
SAUNA
Indoor Parking
Billiard Room
Squash Court
Hobby Shop
AVAILABLE
IMMEDIATELY
Large Top Floor Bachelor
$170

AVAILABLE MAY 15
Top Floor 1 Bedroom $195

AVAILABLE JUNE 1
Large 2 Bedroom Suite $243
1 Bedroom Facing North
$195

Includes Heat and Cablevision

Mature adults only, no pets. Seagate, 707 Esquimalt Road on Victoria's Harbour Waterfront. Diamond Developments, 388-6100.
Resident Manager 383-1731

SPARWOOD

View of Olympics
AND OVER CITY
3824 CAREY ROAD
NEW BUILDING
ELEVATOR,
DRAPES,
CONTROLLED
ENTRANCE,
W-W CARPETING,
CABLE TV,
LAUNDRY,
COVERED
PARKING,
BUS STOP AT DOOR
1 BEDROOM $215
BACHELOR $185
CALL 477-6621 or
479-6297

WINDSOR COURT
252,254, 258 Gorge Rd. E.

Large comfortable suites in adult apartment complex. These spacious units include heat.

For your enjoyment and recreation we offer 50-ft. heated indoor pool, swirl pool, saunas, squash court, tennis court and universal gym.

1 bedroom suites $215-230
2 bedroom suites $270-$300
2 bedroom, 2 full bathrooms $320

Sorry
No Children or Pets
Resident Managers
Mr. and Mrs. Hand 383-5059
Mr. and Mrs. Innis 384-3430
Mr. and Mrs. Noad 383-0509
Office Mon. to Fri. 9-5
388-4555
McArthur Park Estates

HURRY — EFFECTIVE
MAY 1
WE WILL PAY ½
YOUR HYDRO BILL

96-su

200 APARTMENTS TO RENT UNFURNISHED

Children Welcome!

New Building Esquimalt Road

(past Admirals Rd.)

CAPTAIN'S WALK

1357 Esquimalt Rd.

One and Two Bedroom Suites from $195

—Close to all shopping and recreation
—Two buses at the door
—Ample parking
—Laundry
—Elevator
—Roof garden
—Ocean view
—Appliances, drapes and carpeting

View by appointment
Phone Manager, Mr. Ferguson, 384-0834, Apt. No. 403, or 385-0991
Anytime

CLEEVE WOOD ESTATES LTD.

McKENZIE WOOD APTS.
1002 McKENZIE AVE.

AVAILABLE MAY 1st

Cloverdale Townhouse

991 CLOVERDALE

Children welcome. Large 2-storey 2-bedroom townhouse type suites, 1050 sq. ft. Reasonable rent. 4-year-old building. Also bachelor suites available.

INCLUDES HEAT AND CABLEVISION

also carpets, drapes, fridge, stove.
—Laundry facilities and
—Parking available.
—Close to schools, stores and buses.

Contact Mr. and Mrs. Alton in Suite 101 at 991 Cloverdale Ave. 384-2725 or 385-0991 Anytime.

Ascot House

1537 Morison St. off Oak Bay Ave.

One 3-bedroom suite with seaview.
One 2-bedroom corner suite.
One 1-bedroom suite.

No children or pets.

Small building, very quiet. For permission to view phone 385-0991 anytime or evenings 4-8 p.m. phone 595-6278.

Option to purchase available after renting for 4 years.

NOW RENTING PANDALE PLACE

1368 Pandora Ave.

Available for April, start the spring in a bright fresh new suite conveniently located close to town. One bedroom suites from $215.00, two bedrooms suites from $275.00. Featuring large kitchens with plenty of cupboard and counter space.

For further information call:
BROWN BROS. on BLANSHARD
385-8771 (any time)

DELUXE ONE-BEDROOM SUITE in Royal Woods condominium; swimming pool, sauna, and many other extras. Immediate occupancy. 479-3872, after 5 weekdays.

REGINA APARTMENTS 291 REGINA. Available immediately, large one bedroom suites $180. Bachelor June 1, $157. Heat, cable, drapes included. Resident manager 383-4880.

1-BEDROOM SUITE $200 A MONTH on Old Esquimalt Rd., all utilities included except hydro, available June 1st. 477-7026.

BACHELOR FOR RENT, $168. June 1st. Fairfield area, 386-0693.

2-BEDROOM SUITE, AVAILABLE June 1st, $165. 658-5339.

TWO-BEDROOM CONDOMINIUM, near University. Phone 477-1939.

200 APARTMENTS TO RENT UNFURNISHED

P. R. BROWN & SONS LTD. RENTALS

BACHELOR
$150 Verinda Manor 2639 Fifth St. 383-7659
$150 E. G. Prior 2622 Prior St. 386-1018

ONE-BEDROOM
$165 Carolwood Apt. 1381 Pandora Ave. 595-3810
$176 Central Manor 1230 Fort St. 385-3435
$175 Royal Lynwood 1310 Hillside 385-8454
$163 Townside Manor 975 Balmoral 384-0307
$188 Cherry Blossom Ct. 310 St. James St. 384-3992
$194 Verinda Manor 2639 Fifth St. 383-7659
$193 Macaulay East Apt. Indoor Pool, Sauna, 948 Esquimalt Rd. 385-4281
$195 E. G. Prior 2622 Prio St. 386-1018
$200 Jennifer Manor 2524 Quadra St. 385-1615
$200 Hibiscus Ct. 1226 Johnson St. 385-3435

TWO-BEDROOMS
$240 Hibiscus Ct. 1226 Johnson St. 385-3435
$240 Verinda Manor 2639 Fifth St. 383-7659
$240 E. G. Prior 2622 Prior St. 386-1018
$226 Cherry Blossom Ct. 310 St. James St. 384-3992
$252.96 Edgemont Villa 909 Pendergast 386-1018

CONDOMINIUM SUITES
$350 Up, two-bedroom, 2 baths 385-3435

TOWNHOUSES
$400 Two-Bedroom 1½ baths 383-3435

P. R. BROWN & SONS LTD.
762 Fort St. 385-3435

$550. PER MONTH
2-BEDROOM AND DEN CONDO.

Located on Dallas Road near Ross Bay is this lovely two-bedroom and den condominium. There are one and one-half baths, utility room, large living room with fireplace and dining room. All appliances included as well as drapes. Will suit older couple. For more information:
RICK KINNIS
386-6796 477-9394

CONVENIENT LOCATION

Situated near buses and shopping these one bedroom apartments must be seen. Stove, fridge, sundrapes, wall-to-wall carpets and heat and water are included in the rents ranging from $190 to $209. The building has a controlled entrance and an elevator.
MARGUERITE VICKERY 386-6796
WESTMONT REALTY LTD.
920 Hillside 386-6796

QUITE RESPONSIBLE, RELIable students, long hairs or other nice people for large one-bedroom self-contained upper flat in well-kept attractive older home, Esquimalt. Near park, sea, shops. Comfortably, completely furnished. Garden privileges, if desired. Available May 15th-August 15th. Sorry, no children, pets. Rent approximately $225 — negotiable. 384-7972, 384-3892.

DE LUXE ACCOMMODATION. Furnished bachelor and 1-bedroom suites available from September 15. Colored TV, dining room, laundry, indoor pool, hydro pool, saunas, lounge, maid service, answering service. No pets. Canterbury Inn, 310 Gorge Road. Phone 382-2151.

DE LUXE ACCOMMODATION. Furnished bachelor, 1 and 2-bedroom suites available from Sept. 15. Maid service, answering service, indoor heated pool, saunas, coffee shop, dining room, laundry, colored cable TV. "No pets." Coachman Inn, 229 Gorge Rd. E. Phone 388-6611.

BACHELOR UNIT
$187.50

Suitable for one or two persons. Close to town. Everything supplied. Michelangelo Apartments.
1158 Yates 386-2812

DAILY — WEEKLY

Adjacent to inner harbor and Parliament Bldgs., new pool, sauna, coin laundry. Fully furnished suites with linen, dishes, color TV.
ROYAL SCOT INN
425 QUEBEC ST. Ph: 385-3543

AVAILABLE IMMEDIATELY. Attractive, huge, clean, self-contained one-bedroom suite in older style home with fireplace, near Gorge Hospital for responsible working couple. Also June 1st, self-contained fully furnished one-bedroom suite. 477-4991.

COZY 3-ROOM SELF-CONTAINED suite, wall-to-wall carpeting throughout, private entrance, treed lawn maintained by owner, suitable for one working lady or gentleman, must have references. $140 per month. Phone after 1 p.m., 386-1884.

AVAILABLE JUNE 1ST. LARGE 1-bedroom suite with large living room, in Langford, includes fridge, stove, water heat and electricity. Close to bus, shopping centre and schools, one child welcome. $220 per month. 478-9442.

AVAILABLE NOW
$195.70, ESQUIMALT, 3½ Rooms (1 bedrm.), main furniture plus heat, hot water, cable, laundry, bus at the door, super market. 387-4312, eves. 477-6662. DICKIE AGENCIES, 919 FORT.

1 AND 2 BEDROOM APARTments, Esquimalt. Beautifully furnished, extremely quiet block, opposite shopping centre, one block to park, senior citizens centre, heat, water, cable, parking included. $250-325. 382-2221.

FULLY FURNISHED SUITES. Includes linen, kitchenware, cablevision, laundry facilities and parking. On bus line and across from shopping, Jubilee Hospital area. 1-bedroom, $230. Bachelor, $210. Adult block, no pets. 592-9516.

FULLY FURNISHED SUITES. Includes linen, kitchenware, cablevision, laundry facilities and parking. On bus line and across from shopping, Jubilee Hospital area. 1-bedroom, $230. Bachelor $210. Adult block, no pets. 592-9516.

FORT AND PIONEER SQUARE
Available now. 3-room, self-contained furnished, $145 including heat, hot water, mature single non-smoker, non-drinker. Dickie Agencies Ltd. 919 Fort. 382-4312.

1-BEDROOM, LIVING ROOM, kitchenette and bathroom, automatic heat included. Laundry, utilities, 2½ blocks from Hudson Bay. 1010 Balmoral Rd. $150. Available now. 592-9133.

DELUXE 1-BEDROOM SUITE, fully furnished, colored TV, sauna, whirl pool, rec. room, private balconies, maid service. By week or month. No pets. Ocean Manor, 2930 Washington. 388-7818.

AVAILABLE IMMEDIATELY fully furnished suites in quiet Oak Bay area. No pets or children. 1 bedroom, $210.00; 2-bedroom, $231.37 per month. Phone 386-2111 or 598-7367.

CADBORO BAY. ITS DIFferent! One and two bedroom suites, close to school, stores, beach, and transportation. Lovely garden. Fairways Lodge. 3695 Hobbs St. Just phone 477-2692.

AVAILABLE IMMEDIATELY, bachelor suite, utilities included. Close to bus and shopping. Quiet working lady or elderly lady with references. Rent, $115. 385-2592.

NICELY FURNISHED 1 BEDroom suite. Near park, shopping and bus. Fairfield District. Single person only. No pets. $150 per month. 382-3769.

LARGE DELUXE UNITS, FULL kitchens, color cablevision, quiet location, off season weekly and monthly rates. Daffodil Inn, 680 Garbally Road, phone 386-8351.

GROUND LEVEL, OWN ENtrance, 1-bedroom, electric, water, cable included. Quiet non-smoker, no pets. Jubilee area, $250 per month. 592-7971.

NEW FULLY FURNISHED 2-bedroom suite, includes washer, dryer, cable TV, garden space and utilities. No children or pets, $200. 477-1455.

K-MART-UVIC AREA, BASEment suite, everything supplied, utilities included, $130 per month. 383-8079.

VIEW ROYAL, FURNISHED bachelor cottage, $175, also student suite, $99, includes all utilities, adults. 479-8112.

BRIGHT 1-BEDROOM AND NEAT bachelor suites with view in character older building. $165-$170. 388-7605.

FAIRFIELD — 1-BDR SUITES, some with beamed ceilings and fireplaces. Three left. $185-$230. Mr. MacLeod, 595-4273.

VERY LARGE ROOMS, FAMILY, efficiencies, single, by day, week or month. Estralea Motel, 360 Gorge Road East. 384-5122.

GOLDSTREAM PARK AREA, furnished bachelor, basement suite. Free utilities, $180 per month. 478-2955.

FOR JUNE, JULY AND AUGUST, two-bedroom partly furnished suite near Vic High, $250 monthly. 595-3376 after 6 p.m.

FURNISHED ROOM WITH kitchen and bathroom, $150 per month, all utilities included. Call 386-7051.

2-BEDROOM FURNISHED lower duplex, Mill Bay. Available immediately, $150 per month. Phone 743-2434.

BEACON HILL AND HOSPITAL. Bachelor suite, fireplace, single female $135. All utilities. Share bath. 382-0498, 477-3156.

BRIGHT, MODERN, FURNISHED studio suite, handy shopping, suit quiet, mature person. 477-2833.

VIEW ROYAL, 2 BEDROOM furnished cottage, $240 includes all utilities. Adults, 479-8112.

COZY COTTAGE WITH FIREplace, fully modernized, no pets. Malahat bungalow. 478-3011.

FURNISHED TWO BEDROOM, available June 1, adults, no pets. 382-0726.

GROUND LEVEL SELF CONtained, own entrance, Rockland area. 595-4922.

2 ROOMS, BEDROOM SITTING combined. Available immediately, utilities included, 385-2743.

BACHELOR IN FAIRFIELD, suitable for mature working lady. Vacant, $120. 388-6920.

BACHELOR APARTMENT, Rockland area, $125. 595-4922.

LARGE SELF-CONTAINED suite for rent. No pets. 595-6169.

201 APARTMENTS TO RENT FURNISHED

ONE BEDROOM APARTMENT furnished $170. Unfurnished $150. 614 Esquimalt. 592-4673.

FURNISHED, ONE-BERDROOM suite, close to Woodwards. 386-7896.

CLEAN, QUIET, LARGE UPstairs, 2 bedrooms, utilities, carport, cable. 382-9449.

COZY BACHELOR. $135. Partly. No bed. Quiet Esquimalt block. 382-5612.

BACHELOR, CENTRAL LOCATION, $147. Available immediately till August 31st. 383-0054.

FURNISHED SUITE, CABLEvision, all utilities. Lake Hill area. 479-8196.

JAMES BAY, 1-BEDROOM, 383-6168, between 6 and 8 p.m. or 478-7786.

202 APARTMENT FURNITURE TO RENT

STANDARD FURNITURE
Three Rooms from $40 per month
Immediate Delivery
382-5111

MONTH TO MONTH
Piece or Group
CAMOSUN FURNITURE RENTAL
942 Fort St. 383-3655

203 APARTMENTS WANTED

1-BEDROOM CHARACTER suite, Fairfield if possible. $150 approx. 384-2850.

203 APARTMENTS WANTED

RELIABLE WORKING WOMAN wants 1 bedroom unfurnished apartment for June 1st, ground floor, Fairfield, Oak Bay, Rockland area preferred, fireplace an asset. $150-$170. Phone Sylvia at 595-5380.

WANTED FOR JUNE 1ST: 1-bedroom apartment in character home for quiet single working girl. Please phone after 5:30, 595-0833.

2 BEDROOM DUPLEX OR suite, Willows school area, $250. a month, 652-2279, or 385-7989.

204 SHARED ACCOMMODATIONS

STUDENT WANTED TO SHARE communal home in Oak Bay. Own room in old house with 3 fireplaces, shared cooking. Bus near by. Available now. Phone 595-0135 evenings.

4-BEDROOM, OLDER HOME, newly renovated, wall to wall, grasses, partly furnished, for business people, sharing, presently vacant. 382-8375.

WILLING TO SHARE MY LARGE 2-bedroom apartment in older home, James Bay area with responsible female. $115 plus half utilities. 383-8346 or 652-3552.

WANTED — SINGLE PARENT with young child to share large house in Fernwood area, June 1st $207.50 plus ½ utilities. 382-5846.

NEED TWO MORE PEOPLE FOR furnished house, Vic West, $85. Share utilities. 383-3637.

BEACH HOUSE FOR THE SUMmer. Student preferred. 658-5924 after 6 p.m.

WANTED — GIRL TO SHARE 2-bedroom apartment, with same. $115. 384-7540 or 656-4479.

I HAVE A ROOM FOR RENT, for responsible person, university area. 477-9963.

ROOM IN LARGE HOUSE NEAR beach, share facilities. Eugene, 383-3528, leave message.

SINGLE WOMAN, WISHES TO share apartment with same. 385-9821.

206 DUPLEXES TO RENT

LARGE, COMFORTABLE ONEbedroom upper duplex needs quiet responsible person or couple for May 15th. Fridge and stove, utilities and heat, part furnished. $200. 384-1659.

BURNSIDE MAYFAIR AREA
Two Bedroom upper suite in 4-plex, all utilities and appliances included, rent $300, available immediately. 267 Tolcross. 384-9802 after 5:30.

1106 EMPRESS AVE., BACHELOR suite, fridge and stove, $150 per month, available now, also 2401 Cook, 1-bedroom basement suite, fridge, stove, $150 per month, available June 1st. 477-2531.

AVAILABLE NOW
Large, two-bedroom character suite with fireplace, near Oak Bay Junction. Children and pets welcome. $265. 595-1881, 592-2431, 598-7689.

NEAR-NEW 2-BEDROOM SIDE by side. Esquimalt, fireplace, w-w, fridge, stove, drapes, water, workshop, close to sea. Rent one available May 15th, $270 per month. 385-8419 after 5:30.

SIDNEY, TWO OR ONE BEDroom, stove, and fridge, drapes, wall-to-wall, heat and water included. No pets. References required. $340 and $200 a month. Phone after 5 p.m. 656-2445.

ONE BEDROOM SUITE UPPER duplex 1726 Stanley $185. Light, water and heat. No pets. Irene 386-6164. Castle Properties, 477-6380.

SPACIOUS 3-BEDROOM, SEMIfurnished, on quiet street. Close-in. Heat, water, cable included. $300. No pets. Reduced rent for yard care. 383-5557.

TWO BEDROOMS AND DEN. 1200 sq. ft., appliances, washer-dryer hookup, heat, $300. 2581 Vancouver Street. Phone days, 386-1220, after 5 p.m., 479-7553. July 1st.

OAK BAY, ATTRACTIVE FAMIly duplex, dining room, three bedrooms, full basement, fireplace, stove, refrigerator, $375. Call weekends or after 6, 592-4634.

LANGFORD AREA — BEAUTIful three-bedroom, living room, dining, wall-to-wall carpeting, stove and fridge, close to elementary school, no pets. $310. 477-0045.

AVAILABLE IMMEDIATELY — 3 bedroom side-by-side duplex, playground at front door, drive by 756 Savencak St. (off Rainbow). $365. To view call 477-2787.

2 BEDROOM SIDE-BY-SIDE, full basement, fireplace, stove, refrigerator, some drapes, all hardwood floors, garage, $275. Adults, no pets. 592-9894.

LAKE HILL, BEAUTIFUL 2-BEDroom lower duplex, shag throughout, fireplace, large fenced yard, $300 a month includes utilities. 386-6582.

OAK BAY AVENUE
2-BEDROOM SUITE IN FOURplex, wall-to-wall, appliances, drapes. Adults only. June 1st. $275. 479-8389.

SIDNEY QUIET STREET, three-bedroom side-by-side, 1½ baths, fenced backyard, available June 1st. 656-7028.

3-BEDROOM MAIN FLOOR, Gorge Area, new wall-to-wall, immediate occupancy, $350 including utilities or $300 without. 658-5349.

VIC WEST, SPACIOUS SXS 3-bedroom, 2 fireplaces, 1,700 sq. ft. of living space, 523 Springfield, $320. 595-6319.

FAIRFIELD, MAIN FLOOR house, 2-bedroom, fridge, stove, washer, dryer, carpets firepolace, $325. 598-6956.

SIDE BY SIDE 2-BEDROOM DUplex in Burnside Tillicum, spacious, vacant. 479-6203.

1-BEDROOM DUPLEX, STOVE, fridge and utilities included, $150. 386-8881 or 658-8893.

LARGE ONE-BEDROOM UPPER duplex, $225 per month, cats welcome. 382-3448.

ONE BEDROOM SIDE BY SIDE duplex, $186, no pets, no children, available June 1. 385-1188.

$275, 3 BEDROOM, LANGFORD, children, pets welcome, available immediately. 598-5836, 383-5083.

2-BEDROOM, NO STEPS, GORGE area, nice grounds, $275 month. 658-8462.

2917 QUADRA, 2 BEDROOM with plenty storage. All utilities included. $250. Phone 383-6776.

1 BEDROOM DUPLEX, SIDNEY, $225. Water and electricity included. 656-4988.

3 BEDROOM TOWNHOUSE, 1½ baths, pool, playground, carport, $385. July 1st. 479-2041.

4 BEDROOM DUPLEX IN ESQUImalt, no pets, $355, water included. 382-8490.

2-BEDROOM LOWER DUPLEX, $250 per month, available June 1st. For more details 383-7630.

$285, 2 BEDROOMS, CARPETS, fridge, stove. 388-9289 after 1 p.m.

OAK BAY SOUTH, SECLUDED duplex, $227. 598-3051.

206 DUPLEXES TO RENT

ONE SIDE OF DUPLEX, country kitchen — deck, 2-piece bath, living, dining area, on main, with old fashioned staircase to 3 bedrooms, compartment bath. Wall-to-wall, stove, fridge, built-ins, large lawn, off-street parking, near Ocean, park, tennis courts. Esquimalt. $375. Kids OK. 385-4046.

SOMETHING NEW, SOMETHING different, SxS duplex, 2 nice bedrooms with bath upstairs, living, dining, kitchen, with fridge and stove downstairs, all curtained and carpeted, has ample storage, laundry with washer, dryer hookup, covered garage, no objection to clean pets, available now, $350, includes water, phone 386-6571.

AVAILABLE IMMEDIATELY OR June 1st beautifully decorated 3 bedroom duplex. A blend of modern and traditional, owned by architect. Fireplace, sundeck, and patio in quiet, pretty areas of city. Children welcome. 5:30 p.m. Apply Ms. Palfrey 388-4271.
J. H. WHITTOME & CO., LTD.

LANGFORD, 1 YEAR OLD DUplex, 1300 sq. ft., 3 bedrooms, wall to wall carpet, stove, fridge, drapes, and cablevision included. Close to schools. Children and small pet welcome. $310. References please. Available June 1. 478-6687, phone after 4:00 p.m.

LARGE LIVING ROOM WITH dining area, two bedrooms, kitchen with washer and dryer space, stove and fridge included, own back yard, seven years old. Vic West area, small child welcome. $325 per month. Call Connie Weyler at 386-6164 or 592-1961.

BEACON HILL PARK AND SEA — one block away. Spacious, newly renovated, 1-bedroom on quiet street with character oak fireplace, skylight, wall-to-wall carpet, garden, stove, fridge, for one person, non-smoker, $250. June 1st. 385-4855.

PARKLANDS NEAR NADEN, ATtractive quiet street. One side of large side by side duplex, three bedrooms plus den or fourth bedroom. Fridge, stove, washer, dryer, 1½ bath, fireplace, ample parking, no pets, wall-wall carpeting. 386-9193.

SMALLER 2-BEDROOM DUPLEX in Langford, quiet street, stove, fridge, washer and dryer hookup, wall-to-wall carpets, drapes, Franklin fireplace, large lot and garage. 1 child or small pet OK. $280 or reduced rent for upkeep of lawns etc. 479-6894 or 383-7948.

YOUNG EXECUTIVE
2-bedroom with living room, dining room, den, kitchen, including fridge, Jenn-air range, dishwasher, wall-to-wall throughout, drapes, rent includes heat, light, cable, parking. $350. Available June 1st. 386-8383.

AVAILABLE JUNE 1ST, $230. Gorge area, upper 2 bedroom in 4 plex, with hardwood floors, rent includes heat, appliances and garage, laundry facilities available suitable for quiet, mature couple. No pets. Phone 598-8443.

SPACIOUS DUPLEX IN CHOICE Colwood area, 3 bedrooms, 1½ baths, liv. rm., dining room, kitchen, full basement, carport and sundeck. $285 per month. Available May 15. Phone 382-9212, 9:00 a.m. 4 p.m., Mon.-Fri.

GORGE AREA, NEWLY DEcorated spacious one-bedroom upstairs duplex, with view. Close to bus and shopping, all utilities included, $250 per month. References. No pets or children please. 384-4711.

YEAR OLD, SPACIOUS 2 BEDroom duplex with fireplace, wall to wall, en suite, electric heat, and full basement, rent $350. Phone 477-5138.

IMMEDIATE POSSESSION lower, on bus, car park, two bedrooms, plumbed for washer, stove and fridge, children excepted, $250 per month. 477-9236.

ATTRACTIVE, MODERN, 2-BEDroom duplex, wall to wall, cable and water included, one child only, high-Tattersall area, available June 1st. $325. 383-1636.

ATTRACTIVE TWO BEDROOM upper duplex, huge private sundeck; yard, close to Oak Bay Rec Centre and buses. $250. 598-3671.

UP AND DOWN 2 BEDROOM DUplex, $230 per month. Available immediately. 322 Wilson St. 479-5965.

LOWER DUPLEX, 2 BEDROOMS, kitchen, stove, fridge, dishwasher, living room, washer, dryer. $295 month. 385-0064 before 1 p.m.

SIDE X SIDE, 2-BEDROOM PLUS den, stove, fridge, drapes, no pets. — Near Woodwards phone 658-8795 morning and evenings $300.

SIDE BY SIDE, 3 BEDROOM, 2 bathrooms electric heat, wall to wall, fireplace, full basement. 479-6019.

1-BEDROOM IN BRENTWOOD Bay with sea view, available immediately, $200 per month. 642-5436 evenings.

FAIRFIELD, MOSS ST., ½ block to beach, 2-bedroom upper suite, heat and hot water supplied, $245 per month. Evenings 386-6562.

COLWOOD-LANGFORD AREA, 3 bedrooms, fridge and stove, fireplace. All utilities included. $340. 478-4109.

COLWOOD, 3 BEDROOM, 1½ baths, wall to wall carpet, carport, 2 sundecks. Available June 1st. Call 478-7668.

AVAILABLE IMMEDIATELY, 2 bedroom, fridge, stove, included. Children welcome. $260. per month. 474-1495.

LANGFORD THREE-BEDROOM, large living and dining rooms, 1½ baths, w-w carpet, close to schools, $325. 477-0045.

COLWOOD CORNERS, TWObedroom, fridge, stove, heating and water included, no pets, references. 478-7356.

NEAR NEW, SXS, 3-BEDROOM, 1½ baths, quality carpet throughout, treed setting, $350 per month, Colwood. 478-7439, 477-5306.

ONE-BEDROOM SUITE, NEWLY renovated, wall-to-wall carpeting, heat included, $225. Available immediately. 384-2336 or 595-1493.

2-BEDROOM, BRAND NEW suite with all utilities included, Langford area, rent $275. 478-9216. Available now.

FAIRFIELD
Upper one-bedroom, close to beach, tennis, shopping, etc. $225 per month. 658-8334.

OAK BAY JUNCTION, 2 BEDrooms, fridge, stove, $240.75 June 1st. Married couples, 1 child. 595-8451.

TWO BEDROOM BASEMENT suite, parklike setting, close to bus, schools and Woolco, $225. 479-5039.

LOWER 2-BEDROOM DUPLEX, Fairfield, includes heat and hydro, no pets, $335 per month. 598-1727.

2-BEDROOM, FIREPLACE, fridge, stove, basement, $235. 382-4946.

3-BEDROOM, $285. 374 DAVIDA St. Phone 384-0269.

1-BEDROOM, SEPARATE ENtrance, $140. Close in. 382-4946.

210 HOUSES TO RENT UNFURNISHED

WATERFRONT WILLOWS, EXECutive 4-bedroom, 2 baths. Superb location. 478-9929.

EXECUTIVE RESIDENCE, 4 bedrooms, 2 baths. Lease or option to purchase available. 478-9929.

3 BEDROOM TOWNHOUSE, 1½ baths, pool, playground, carport, $385. July 1st. 479-2041.

CENTRAL SAANICH, MODERN home, in-law suite, on 1 acre, 383-4928.

NEAR BEACON HILL PARK, very large house, utilities included, $380. 383-0460.

WATER VIEW, THREE BEDrooms, fireplace, basement, near facilities, $390. 478-1310.

CEDAR HILL RD., 3-BEDROOM, large yard, fridge and stove included. 595-0487.

LARGE 2-BEDROOM WITH basement. Cul-de-sac, central. $350. 592-0428, 382-1673.

THREE BEDROOM HOUSE, $350 per month. Available June 1st. Phone 656-6492 after 4 p.m.

WATERFRONT COTTAGE AT Sooke, to responsible couple. 642-3171.

2 BEDROOM HOUSE, CLOSE-IN, immaculate condition, references required. 385-5118.

LARGE DELUXE 1 BEDROOM ocean view condominium, close to town $280. 382-0074.

3-BEDROOM, NEW UPPER house, 1½ bathrooms, laundry room, $350. 479-9126.

5 BEDROOM HOUSE FOR RENT, close to K Mart, rent $450. 477-3160.

WOOLCO 3-4 BEDROOM HOUSE, available now, phone before noon. 382-0045.

210 HOUSES TO RENT UNFURNISHED

GORDON HEAD
4360 Torquay Drive
One year old three level split family home.
L-Living, dining rooms, kitchen with dining area, three bedrooms. Family room off kitchen with adjoining conservatory.
Hobby, games, or fourth bedroom with adjoining 3 pc. washroom. Laundry room.
New appliances include stove, fridge, dishwasher, garburator, washer and dryer.
Fenced back yard with screened patio.
Carport with storage wall.
$550 per month. Early possession. Lease and references required.
For appointment to view phone 477-8358.

DELUXE 3 BEDROOM
GORDON HEAD TOWNHOUSES
1½ bathrooms $325
1 and 2½ bathrooms $350
Exceptional soundproofing, low cost oil heating, w-w carpets, full basement, fireplace, free water and cablevision, washer, drier, fridge, and stove in each unit.
Contact Mr. or Mrs. Turner 477-3181
Byron Price & Associates Ltd. 385-2458.

KIDS—PETS

SINGLE PARENTS WELCOME
Or possible share accommodation. Carpeted 4 large Bdrms., living RM., 20x12 kitchen. Stove, fridge. A fenced lot, 20x20 basement. Older home, Fernwood. $415 for June 1. Ryan Properties Ltd., 382-8135. (I'll call back within 20 Mins.)

FOR JUNE 1ST
A 5-bedroom, full basement home with living room, fireplace, dining room and huge kitchen in top condition. A real good family home for only $375 per month. Call BILL CARNEGIE
477-7284 24 hrs. 652-3627 Res.
D. F. Hanley & Assoc. Ltd.

VACANT, 2-BDRM. SIDE IN beautiful modern duplex on ½-acre lot. Stove, Fridge, Sundeck, Basm't, Garden, TV antenna Parking. No pets. No children. Retired couple preferred. 1-yr. lease or longer. Reduced to $275. Near the beach in Shawnigan Lake-view. SHAWNIGAN REALTY LTD. 743-5311. J. Etterna. 743-2607.

MODERN 3-BEDROOM, 2 bathroom, fully broadloomed, in Colwood area, close to all schools. Fridge and stove included. Carport. Full basement, large wooded back yard. Reference required. Available June 1st. Price, $365. 478-7587, if no answer, call 385-4841.

OLDER 3-BEDROOM HOUSE for rent in Fairfield area, living room, dining room with fireplace, wall-to-wall, fridge and stove, full basement, 1 block from sea front, close to shops, schools and bus routes. Nice quiet street, available now, $450 per month. 385-1716.

IDEAL FOR FAMILY WITH small children, 1 pet OK. Spacious new 3-bedroom, fully carpeted, 2-level in Colwood, available May 15th, lots of storage space, large private sundeck, carport, large landscaped yard, $375, lease desirable, 658-8331 anytime.

UNIVERSITY GARDEN HOMES Drapes, heat, hot water, stove and fridge, cablevision, parking, new wall-to-wall carpet, 1½ baths, washer-dryer hookup, family room and spacious lawns, 3 bedrooms. $371.50. Children welcome — no pets. 595-2683.

THREE-BEDROOM HOUSE PLUS one in basement, close to schools and shopping centre, across Alderlenby Park, carpeted, drapes and stove, wired for washer and dryer. Available immediately. $400. 598-1246.

ROCK BAY AREA — OLDER 4-bedroom, 2-bath home. Separate workshop, $400 per month. Bill McCarter. 592-3970. Henderson Realty Ltd.

IN SOUTH OAK BAY, ON TRANsit road, 3- or 4-bedroom, large kitchen and dining room, rec room, all appliances, two baths, near Windsor park and ocean. $450 per month. 592-3605.

$295 AVAILABLE NOW, TWObedroom, fireplace, full basement, no appliances. Woodward's area. 388-5613, leave message for Monday-Thursday morning return call.

OAK BAY, NEAR VILLAGE AND Glen Lyon, 2 bedrooms on main, finished room down, Deep lots, all appliances, $465. Option to purchase if desired. 477-6040, leave message.

THREE-BEDROOM, WELL-KEPT family home, convenient to bus schools, shops, fridge and stove included, electric heat, parking, garden. $335. 385-5155.

MAIN FLOOR OF THREE BEDroom house, quiet street, Langford Lake area, 1½ baths, living room with fireplace, etc. $350 per month, plus heat. To view phone 478-8635.

Washer and Dryer

Roomy 3 bedrm Townhouse, 2 baths, fridge, stove. Gorge area. $295. Louisette Bros., 383-4568.

AVAILABLE IMMEDIATELY 3-bedrooms located at 4118 Glanford 1½ baths, laundry and workshop, sundeck and carport $325 per month. Call Gary 383-4739. 5-9 p.m.

SIMPSON SEARS AREA 5 BEDrooms, fully carpeted, fireplace, sundeck and yard. Close to everything $425 monthly Mrs. Jew, 477-0708.

AVAILABLE IMMEDIATELY, Town & Country area. Large 2-bedroom basement suite, carport, park at rear, children welcome. Utilities included. 479-3474.

3-BEDROOM, 1½ BATH FAMILY accommodation, 9-840 Craigflower, $325 PM. All appliances included. Grant MacFarlane, 479-8528, Victoria Realty Ltd.

NEAR UNIVERSITY, 4092 DAWNview, 3 bedrooms 1½ baths, wall-to-wall carpet, 2 fireplaces, full basement. Allow 2 children, no pets. Rent, $425, per month. 478-5260.

SALTSPRING NEW 1-BEDROOM cottage, large sundeck, carport, rumpus room and utility room. Use of private lake. $275. 112-653-4237.

DELIGHTFULLY DIFFERENT. 2-bedroom, secluded, stove and fridge, drapes, wall-to-wall, fireplace. Close-in. References required. $375. 479-9119.

HOUSE FOR RENT, 1620 BAY Street, two blocks from Jubilee Hospital, $305 a month. Call 385-1306. Ask for John Tenner, or 479-9563.

HOUSE FOR RENT, 10 MINUTES walk to town approx. 2000 sq. ft., 4 bdrooms, available anytime. 384-5448, 384-2122.

TWO-BEDROOM HOUSE WITH basement, quiet street, Lansdowne Camosun area, available June 15th, no pets. 592-7641.

FOR RENT, LARGE CHARACter home in Esquimalt. Available June 1st. $400 per month. Call 383-5298 after 5 p.m.

2-BEDROOM, TWO UP, ONE IN basement, wall-to-wall, Cook-Hillside area. Available May 15. $325 plus utilities. 385-2821.

FOR RENT, 4-BEDRM HOME in Northridge area, excellent family location. $385 per month. Phone Jim Webber, 382-7276. T&C Realty.

ACROSS COLWOOD GOLF Course, brand new 3-bedroom Townhouse. Appliances, $375. 658-3133.

1-BEDROOM WATERFRONT, reasonable rent in exchange for light caretaking, over 50., P.O. Box 474, Sooke.

2 BEDROOMS, LARGE YARD, fridge and stove, fireplace, north of Woolco, 3864 Douglas, $325. 658-5564.

SOOKE IMMEDIATE OCcupancy. Cozy two bedroom house with fireplace to mature adults. No pets. 642-3706.

SALTSPRING, 20 ACRE FARM, large barn, small lake, new 1 bedroom house with rumpus room, $400. 112-653-4237.

GORGE AREA — $350 PER month, 2 bedroom plus 3rd bedroom in basement. Pace Properties Ltd. 595-2413 or 658-8491.

3-BEDROOM HOME, STOVE AND fridge on 2½ acres, waterfront property in 4-mile circle. Available May 15, $425 monthly. 384-4031.

3-BEDROOM HOUSE, JAMES Bay, oil heat, fridge and range. Available June. 595-3913, Mon. evening.

THREE BEDROOM, 1½ BATHS drapes, stove, washer, dryer and freezer. Available May 15th, $365 per month. Sidney, 656-2170.

TWO BEDROOM COTTAGE FOR rent. No children or pets. 642-3287.

210 HOUSES TO RENT UNFURNISHED

ROCKLAND AREA. 3 BEDrooms, 2 baths, huge sundeck, park-like grounds. All appliances, wall-to-wall, drapes, suit professional family. $495. 595-5584.

MODERN THREE-BEDROOM Colwood home finished basement, quiet cul-de-sac, available June 1st, $350. Wilson's Rental Management, 382-3941.

THREE BDRM. NEONEX MObile Home. Located on Malahat. For sale at $14,000 or rent at $180. Phone 246-4430 anytime.

THREE-BEDROOM HOUSE FOR rent, full basement, with rumpus room, $375. 1671 McKenzie Ave. 477-5335.

3-BEDROOM RENOVATED house, wall to wall carpets, drapes, close to town, 841 North Park, further information on door.

THREE BEDROOM HOUSE FOR rent, Jubilee area. $280. 595-6460, 477-0598.

3 BEDROOM HOUSE FULL basement, 1 bedroom downstairs, $335. 479-0258 after 3.

ESQUIMALT IMMACULATE 2 bedroom bungalow, plus room in basement $325. June 21st. 592-0738.

FIVE BEDROOM HOUSE FOR rent. Available immediately. 384-1539, 385-6906.

2-BEDROOMS, SUNDECK, garage, stove, fridge, drapes, close to Woodwards. 479-8926.

2-BEDROOM HOUSE WITH large fenced yard. Children welcome. $355.00 per month. 477-0011.

211 HOUSES TO RENT FURNISHED

TO RENT FOR SUMMER. 3 BEDroom home to rent immaculate condition. 20 years old. Saxe Point area. Major appliances, some furnishings. Available to older couple or young family. $320 per month. Write No. 5-2555 Kingsway, Vancouver.

SECLUDED A FRAME OVERlooking Magic Lake, North Pender Island. Partially furnished, minimum one year lease, $160 per month. References. 479-2327.

FULLY FURNISHED 3-BEDroom basement home, in Central Saanich, May 22nd to September 1st, reasonable rent, includes utilities. 652-3794.

3 BEDROOM HOME NEAR WAterfront, completely furnished, available June 1st to September 1st. All utilities included, $525 per month. 595-5891.

THIS 2 YR. OLD 3-BEDROOM home is available immediately. All appliances and modern furniture included. $395 month plus utilities. Mr. MacLeod — 595-4273.

GORGE AREA — 2-BEDROOM, available until Dec. 1st. Adult married couples only. No pets. 383-4241.

FURNISHED HOUSE TO RENT, May 20 to September 1, rent $320 utilities included except telephone. 384-3441.

GLEN LAKE, 3 BEDROOMS, furnished, 6 months, possibly longer, $500 per month. 479-2183.

212 HOUSES WANTED TO RENT

WANTED TO RENT; 3 OR 4-BEDroom house, prefer rural or semi rural, family of responsible professional, includes 3 children, dog and cat. Must be within 40 minutes commuting time of Victoria. Immediate occupancy essential. Send details to S. Miller, c-o General Delivery, Victoria before May 12.

FOR AUG. 1 BY TEACHER: 2-3 bedrm older type home. Quiet district. Pref F.P. No kids, 2 cats, consider lease. Phone

239 BUSINESS OPPORTUNITIES

Western HOMES Ltd.
1037 CLOVERDALE AVE. 386-3494

PET SHOP
Established successful Pet Shop close to Victoria. Serving a population of over fifty thousand. large selection of birds, fish, and pet supplies in a comfortable clean atmosphere. The shop has been owner operated with an enormous amount of time and effort being invested. Selling for health reasons. Excellent shopping centre location. Full price $49,500 including stock and fixtures. MLS 24063. For statements and full details contact:
Terry Eden and Wilf Cotton
386-3494 (24 hrs.)

Green Acres
HENDERSON REALTY LTD.
385-9741 (anytime)

FORCED TO SELL
SERVICE STATION AND STORES
$95,000
Good location — 2 Bay, 2 Hoist Station — Revenue of $500. month from 2 stores. Vendor Anxious.
LORNE PEASLAND 385-9741 (24 Hr.)
BOB LANGTON 384-9296

Distribute
VULCAN HOME FIRE ALARMS
Limited number of authorized distributorships now available in Canada.
NO FRANCHISE FEE
NO MINIMUM INVESTMENT
Industry leader provides proven methods for your success. Complete audio-visual aids plus total support materials assure the success potential in America's fastest growing industry. Distributor income can exceed $50,000 annually.
For detailed information phone person-to-person, collect. New or write: JIM STROUD.
CLEANITIZING
Dry Cleaning Franchise, 3 locations, Victoria, Nanaimo and Campbell River. Ready to go. Will train and finance with small down payment, phone 384-2154.

Vulcan Division,
U.S. SAFETY & ENG. CORP.
2365 El Camino Ave.,
Sacramento, Calif. 95821
916-482-888

THERE IS STILL TIME
Before Tourist Season To Buy a Motel In Victoria
1) 33 units with 20 kitchens, owner suite, guest laundry. Located just off Douglas — excellent gross.
2) 40 units with 14 kitchens — under four years old — owner suite — Gorge Road location.
3) 65 units with 34 kitchens — pool — sauna — guest laundry — owner suite — Gorge Road.
4) 28 units with 17 kitchens — Immaculate condition — super owner suite — good family operation.
FOR INFORMATION OF THESE AND OTHER PROPERTIES CALL
IRA FREEDMAN
OF NORTHERN PACIFIC REALTY LTD.
309—1020 McKenzie Ave., Victoria
or call 479-1687

BROWN BROS. on LANSHARK
"People Helping People"

CONVENIENCE STORE
In prosperous solid payroll neighborhood. Fantastic exposure. Easy off-street parking. Fully equipped. Good growth potential. This could be a real money-maker!! Available with or without land and buildings. Details in confidence.
DON MESSAGE
ALAN U. POTTER
385-8771 (anytime)

Subdividable
Approx. 2 acres of ideally located property with your own private lake. Close to all amenities. Asking $129,500. For more information on this exclusive listing, or a personal tour, call:
477-7284 24 hrs. 477-2977 Res.
HARVEY SIMONS
D. F. Hanley & Associates Ltd.

TWO TAKE-OUT RESTAURANTS
Owner desperate and must sell! Make an offer on one or both. Located in excellent leased premises. The asking price of $40,000 includes business and equipment. For further details, contact:
LEANORE JACKSON
477-7291 (Bus.) 592-9594 (Res.)
D. F. H. REAL ESTATE LTD.

CARDS & GIFT SHOP
1345 sq. ft. in a first class mall. Courtesy Hallmark line. Asking $60,000 including stock, beautiful fixtures. A first class operation with a net of $25,000 before wages. Financial statement and information from:
385-7721 Cliff Salmond 477-3626
GARDNER REALTY LTD.

Family Business Vancouver Island
Well established grocery business — with living quarters attached — exceptionally high volume. Priced at $140,000 plus stock. Details call or write attention Helen Stapleton at Nanaimo Realty Co. Ltd., 17 Church Street, Nanaimo, B.C. at 754-2311 or 758-1976 collect.

VANCOUVER ISLAND GROCERY store. One of the most modern equipped stores on Vancouver Island. 5,000 sq. ft. Doing approx. $60,000 per month. Ample payed parking, more potential here. Full price $310,000. Land, building and business. Stock at invoice. For details please call Al Ackerman at Block Bros. Realty, Nanaimo 754-4401 or evenings 468-7215, collect.

DELICATESSEN
Owner moving Up-Island offers his thriving delicatessen and specialized meat business. Highly successful business in downtown Victoria area. Grossing in excess of $279,000. Information please write or call:
386-2111 D. BECKNER 477-4994
MONTREAL TRUST CO.

ORMAND BLOCK
PORT ALBERNI
A well kept commercial block located in central business district. Shows over 10% return with now low rents. $124,500. Century 21 — Eagle Realty Ltd., Parksville. 248-6191. Or evenings call R. Ohlson, 248-3854.

REAL ESTATE
Company with new concept for marketing real estate and a furnished office in a good location, wishes to contact a real estate agent to buy out complete company or part of same. For further information call A. Nielsen, 388-4942 days or 385-1381 even.

GROCERY STORE
With living quarters and extra rentable space, suitable for couple, reasonable rent, located Oak Bay Border. Price $13,900. Stock extra. Hugh Munro 477-2803. Century 21, J. D. Bosdet Ltd.

FOR SALE: TWO SHARES, PLUS cars in leading taxi company. 385-2939.

GOOD OPPORTUNITY FOR OUTboard mechanic to have own shop. $1,200 secured by stock. 746-7909.

240 BUSINESS OPPORTUNITIES

LICENCED BOARDING HOUSE
Older house in excellent condition, 2 rooms, plus living room, dining room, kitchen, only $63,900. Financing available. 595-4482.

241 BUSINESS OPPORTUNITIES WANTED

WANTED TO BUY
Mobile home park, southern Vancouver Island, contact H. Johnson, R.R. 6, Klinger Road, Vernon, 542-6782.

244 REVENUE PROPERTY

ROCKLAND
Good return from this seven suite conversion in a prime area. Needs a little TLC to increase the return, but solid and dependable. Well financed and requires only a minimum down payment.
BOB ELLIS
NORTHERN PACIFIC REALTY LTD.
Res. 598-7262 Office: 479-1687

BURNSIDE
A good holding property. Four rentals showing a good return on $95,000 price. Fine situation for owner occupant. Easily financed by owner.
BOB ELLIS
NORTHERN PACIFIC REALTY LTD.
Res. 598-7262 Office 479-1687

12 Modern Suites
(1) Close to downtown Victoria. Built 1975 (tax shelter). Mix of Batch 1 and 2 bedrooms, plus in-law suite. Very low down pay't, but needs subsidizing or refinancing (MLS).
Price $287,500
(2) Built 1968-9. Mix of Batch and 1 bedroom suites. Never a vacancy in 5 years. Low interest long term financing, but large cash down pay't necessary. Easily self managed.
Price $170,000
Leverton Realty
385-8012

7-SUITE APARTMENT
6 1-bedroom and 1 studio, all large and well-maintained, walking distance to town. Grosses approx. $1,560 per month. ASKING $149,000. MLS.

7 SUITES
Good conversion with character near the Gorge Hospital. Grosses approx. $1,250 per month with low overhead. A real money maker. The price is firm at 598,500.
For more information phone:
385-7721 Bill Weiss 598-8443
GARDNER REALTY LTD.

CHARACTER TUDOR!!
This conversion boasts 6 suites and gross revenue of approximately $12,000 with a yield of 9 per cent. Lot zoned apartment but next door to commercial. Great potential. Only $99,900.
GERRY MARTIN
BUS: 598-5144 RES: 477-7050
T. L. Mann & Associates Ltd.

BEAUTIFUL RESORT VACATIONLAND
GULF ISLANDS
Over four acres of beautifully treed waterfront containing seventeen revenue units plus two bedroom owners home. Offering swimming, fishing and relaxation — further development possible — profit and loss statement available to interested parties — asking $325,000.00 with terms.
Mike Russell
Off. 595-2961 Res. 479-1350
Don Clark Res. 592-6651
National Trust Co.

START HERE
Want a good investment in prime Fairfield area? Drive by this large 6 bedroom, 3 bath home at 132 Moss. Close to the park and beach. Has unusual potential. You will be impressed with the interior. Possible low down on asking price of $65,000.00
ROY ANDERSON
385-3435 Res. 477-5057
P.R. BROWN & SONS LTD.

LIVE IN
ENJOY THE REVENUE
Close to downtown, bus, Dallas Rd. and beautiful Beacon Hill Park. This attractive 4-suite apartment is offered for the first time. A delightful place to live and enjoy secure revenue from carefully selected tenants which are so hard to find. Only $95,000 with terms, or trade your present home. For full details call MARION BRADSHAW, exclusive agent, 386-2955 or 477-4128 .CENTURY 21 Mayfair Realty.

7200 SQ. FT. OF R3L ZONED land in JAMES BAY. Revenue properties with 11 rental units comfortably cover carrying costs. Approx. $10.53 per sq. ft. ($75,800). More details available from:
DONNA FOSS
477-7291 384-8075 (Pgr. 504)
D. F. H. REAL ESTATE LTD.

FAIRFIELD
Very convenient and nice location in Fairfield. Lower floor rented, upper owner occupied. Must be sold. Realistically priced at $64,500.
386-7521. OLGA ZACHARY 592-2265
BOORMAN INVESTMENT CO. LTD.
1111 GOVERNMENT ST.

12-SUITE APT.
$215,000
Good mix here with 8-1 bedroom, 2 bachelor and 2 commercial units. Well located, reasonable rents.
595-5171 DOUG POSKITT 477-0645
595-5171 SPENCER LEE 477-3593
Canada Trust

SIDE X SIDE DUPLEX
Located in Sooke Village 1½ years old. 2 bedrooms and 1000 sq. ft. each side. 100x172' lot. One side vacant, one rented at $250.00 month. Good investment at $64,500.
Call Rona Higgs, 642-3835
Juan de Fuca Realty Ltd.
642-5244

$34,000
Yes son, there are homes still available that are affordable. Land is worth this and home is over 1,000 sq. ft. Good investment too. Downtown, R3.
JAMIE MacGREGOR 595-5131 — 477-4270.
CANADA TRUST, OAK BAY

FOR SALE BY OWNER: NEW building, M-2 zoned, 7200 sq. ft., ample parking, good location, two floors and two loading bays, top floor air conditioned. All offers seriously considered on asking price $249,000. 388-6474 Monday-Friday, 9 a.m.-4 p.m. or 592-2142.

SIDE BY SIDE DUPLEX OVER 1500 sq. ft. of finished area close to town with views of mountains, sea and city. Ready for occupancy June 1st. Price $120,000 or could be purchased as strata title at $61,500 each. 658-5556.

R3-2 ZONED
Up-dn duplex close downtown. $49,000 and adjacent 3-BR home $45,000. MLS 23138. Call:
592-1768. THE ZIEGLERS 595-5171
384-8075 Pager 503 or 310
Canada Trust

WAREHOUSE
Located in the industrial area of downtown Victoria and priced at $58,900. Exclusive. Call:
LARRY LINEHAM
595-2961 OFF. RES. 595-0134
National Trust Co.

5 SUITE APT. BLDG. VIC WEST is ideal for R.R.A.P. improvement grants. Call Graham Ireland, res. 595-8845 or City Brokerage Ltd. 386-3547.

BY OWNER, QUALIT Y4-PLEX for sale. Fairfield area. Reduced price by $20,000. For quick sale, health reasons. 592-9416 or 383-4457.

FAIRFIELD — 1-BEDROOM, spacious main floor suite, plus 4 rentals. 1218 MacKenzie Street. $89,000. Owner 382-7363.

4-PLEX FOR SALE, $80,000, zoned R-3. Clear title. Vendor willing to arrange mortgaging. T. Davies, 477-0511, 388-9181.

BY OWNER: 10-SUITE APARTment. Fairfield area. $165,000. Vancouver, 266-5061, Ken Gurney.

PRIVATE SALE — THREE-suite conversion revenue, close to Camosun College, $57,000. 598-7053.

244 REVENUE PROPERTY

Green Acres
HENDERSON REALTY LTD.
385-9741 (anytime)

COMMERCIAL BUILDING
$235,000
Almost new shopping Centre with 5 stores plus duplex. $60,000 down will handle. Mortgages work out to approx. 11½%. Shows a net annual operating profit of over $26,000. Situated in centre of Sooke business area. For further detail call anytime 385-9741 or BOB GIBSON 656-5153 or BILL McCARTER 592-3970.

5 SUITES
Easy to manage and in excellent condition — this four one-bedroom and one two-bedroom modern apartment near the Gorge. Asking $125,000.
C. ARNOLD 592-6454

LET'S DEAL
881 OLD ESQUIMALT RD.
Small manageable six-suite property at a realistic price of $132,000. Good potential as a holding property. Owner will consider taking a good single family home in trade. MLS.
ORVILLE WHITE 592-7220
HUMPHREY GOLBY 592-6730

CUSTOM DUPLEX
Brand new located on a quiet street, close to ocean and park. Three large bedrooms each side. Large living room with fireplace. Separate dining room plus feature kitchen with dishwasher. Lots of brick and cedar make this very appealing. Full landscaped lot plus parking for two cars. Price $119,000. Trades considered.
FRED CARVER 385-9741 or 595-8664

david burr LTD.
655 FORT ST. 384-9335

GILT EDGED INVESTMENTS
61 deluxe suites approximately 7 years old — excellent condition — walking distance down town — attractive landscaped grounds — recreation room — sauna bath — showing good return on moderate rents.
$1,250,000
Commercial building — stores and offices — easily maintained — low overhead — first class tenants.
$210,000
david burr ltd.
655 Fort St. 384-9335

MACAULAY PT.
$59,900
STRATA DUPLEX—3 bedrooms, lush W-W carpeting, old brick fireplace. Carport. You must see this luxurious living accommodation. CALL NOW, LOU BLOOMFIELD, 386-2955 or 595-8295.

FAIRFIELD DUPLEX
2 —1-bedroom suites. Upper rent $200 P.M. Close to park, shopping, transportation. Good value $66,000 (offers). To view call LOU BLOOMFIELD, 386-2955 or 595-8295.
CENTURY 21, Mayfair Realty

FAIKFIELD REVENUE
$10,000 PLUS
3-bedroom self-contained suite plus 4 housekeeping rooms (each with stove, fridge and furniture) plus common TV room, kitchen, bathroom and full basement. This tudor styled building is located in Fairfield 1½ blocks to the sea. Shows excellent return. $79,900.
385-7721 Kent MacLeod 595-4273
GARDNER REALTY LTD.

CHOICE INVESTMENT!!
FAIRFIELD
Six deluxe suites, choice location, immaculate condition, an excellent investment for $127,500.00 (MLS).
JAMES BAY
Ten units — one three bedroom, three one bedroom — 6 housekeeping — Strategic location or future redevelopment — Gross rent $18,300.00 and can be increased. Asking $135,000.00 (MLS).
386-7521 Ian Boorman 592-3335

1006 BAY ST.
REVENUE
$57,000
New Exclusive. This home has 2-bedroom owner's suite with FP plus 1-Br. suite rented at $165 and a Bach. suite at $160. Easy to finance. Must be sold. View by appointment only. Call T. J. Faulkner at 388-4455 anytime. Century 21, J .D. Bosdet Ltd.

OPEN HOUSE
1318 Balmoral Ave.
Thur. & Fri. 6-8 p.m.
Sat. & Sun. 2-4 p.m.
See it — you'll like it.
479-1667 Edith Gutemar 598-7053

J. H. Whittone & Co. Ltd.
Royal Oak Branch

COLWOOD SxS DUPLEX
Below appraised value. 8 years old, full basement each side has 2 bedrooms, lovely hardwood floors, 4 piece bathrooms, carport and extra blacktop parking. MLS 23455

$67,500
MICHAEL BURR
384-9351 386-5464 pager 264

TERRIFIC OPPORTUNITY
13 suiter close in location will produce approx. $25,000 yearly gross with good possibilities of extra income, 10% financing avail. Asking $15,000 per suite and open to offers. An excellent opportunity for above average return and capital gain, and tiptop condition. But CMCH updating money avail. on unbelievable terms. C. Warren or D. MacKillop 385-5113, F. Beamish Realty Ltd.

BURDETT
6 SUITES
New on the market! Easy care, short walk to town, parks, stores. 5 1-bedroom, 1 bachelor suite, all self-contained. Financial statement upon request. $115,000. Please call:
385-7721 Bill Weiss 598-8443
385-7721 Cliff Salmond 477-3626
GARDNER REALTY LTD.

APARTMENT BLOCK
36 SUITES
7 yr. old block in good condition. Mixed two bedrooms, one bedroom and bachelors. Elevator, balconies. Close to Beacon Hill Park and Dallas Road. Full price $615,000. Call HAROLD WARE, CASTLE PROPERTIES LTD. — office 386-6164, res. 598-2358.

245 REVENUE PROPERTIES WANTED

DUPLEXPERT
I have sold a considerable number of duplex and revenue properties priced from $35,000 to $160,000. Consequently I know the market. If you are purchasing call me or if you wish to sell call me for an experienced market evaluation.
GLENN NICHOLLS
598-7689 or 592-2431
LANSDOWNE PRORERTIES

APARTMENT BLOCKS
Revenue Properties wanted. We have clients with cash. From $20,000 to $500,000. Smith Dobson Estates Ltd., 384-1424, 595-5446.

SXS DUPLEX, CITY OR OAK Bay location. $80,000 - Max. Call Mr. Shaver, 388-5911, Douglas Rlty.

247 COMMERCIAL OR INDUSTRIAL PROPERTIES

OFFICE
OWN YOUR OWN
$45,000
Approx. 1000 sq. ft. ground floor office, fully carpeted, own washroom. Low monthly assessment includes heat and hot water. Call: Jack Mears at 598-3321.

RESIDENTIAL APARTMENT
Each suite with fireplace and balcony. Lower level commercial space. Possible 10% return. Located close to active business area — and only 2 blocks to the sea. Asking $215,000. Trades could be considered. For further information call: RALPH NEWTON-WHITE at 598-3321.

COMMERCIAL ZONED
OAK BAY AVE. $65,000
Up and down duplex with adjoining store, ideal for business with added income. This key property is well worth investigating. Please call: HAROLD WHILEY at 592-2798 or BILL MOHR at 598-8716 or 598-3321.
JACK MEARS
OAK BAY REALTY LTD.

BURNSIDE ROAD
3-BAY CENTRE
Service centre equipped with hoists and compressor. Lt. Industrial zoning permits most uses. Ideal for Auto-Marine repairs, body shop. 2,400 sq. ft. bldg., 7,200 sq. ft. paved lot. MLS.
$136,000
KEN MANN
BUS. 595-5144 RES. 477-6712
T. L. Mann and Associates Ltd.

TRAILER PARK?
I have 14 acres zoned commercial on the West Coast Road. Beautiful property includes highway frontage, beach frontage, a duplex, a store, 5 rentals, 24 mobile home sites, and a boat ramp.
GERRY MARTIN
BUS. 598-5144 RES. 477-7050
T. L. Mann & Associates Ltd.
LTD.

WAREHOUSE
1. Keating Cross Rd. 4,000 sq. ft. plus approx. 4,000 sq. ft. parking.
2. 16-35,000 sq. ft. built to suit.
3. 12,000 sq. ft. BRENTWOOD retail + manufacturing under one roof. Can be ready to your specs within 90 days, lease neg.
4. Keating area warehouse for sale or lease.
595-5171 DOUG POSKITT 477-0645
595-5171 SPENCER LEE 477-3593
Canada Trust

COWICHAN BAY
Almost 15 acres of choice development property zoned "R-1". Sewer and water available to this very desirable area which is close to fishing, golfing, hunting and yet only minutes from Duncan and Victoria. For full details contact Tom Burdge,
MALAHAT REALTY LTD.
Box 40, Mill Bay, B.C. 743-5525

1 ACRE, BURNSIDE ROAD, (City), zoned M-2, asking $615,000. C-2 and C-51 zoned, 200' on Douglas Street. Approx. 47,000 sq. ft. Asking $795,000. For Further information, call
BRYON JEEVES
477-7284 24 hrs. 477-6257 Res.
D. F. HANLEY & ASSOCIATES LTD.

KEATING X RD.
1 acre industrial zoned property located in new subdivision, well also build or develop for suitable tenant. OK Trucking Co. Ltd. 386-3414.

FOR RENT
165' ON DOUGLAS
Property near Mayfair of approx. 27,000 sq. ft. with building, including modern offices and reception areas approx. 2,800 sq. ft. on one level. Further details by phoning Mr. Anderson at 382-2761, 9-5.

NEW COMMERCIAL BUILDING for sale or trade, 27,000 sq. ft. 477-6666.

250 HOUSES FOR SALE

1.7 ACRES
Queenswood Drive
This has got to be todays best buy on the market for the discriminating buyer. (A beautiful 2300 sq. ft. ranch style home situated among the trees and parklike grounds offering seclusion and privacy. Two or three bedrooms, 2½ baths, 2 fireplaces, spacious convenient kitchen with loads of cupboards and built-in appliances. Huge family room, separate dining room and beautiful living room. More than ample room on this mini-estate for the addition of tennis courts and pool. Don't miss this immaculate home, call now for an appointment to view, you won't be disappointed.
Carolynne Perry
386-2911 479-7041
Homefinders, Wall & Redekop

CONTEMPORARY STRATA DUPLEX
Architecturally designed and quality built. These luxurious 1200 sq. ft. units are located on a quiet cul-de-sac in beautiful Saxe Point area. Exclusive ocean views from both units. Features include: cedar siding, covered parking, skylights, redwood feature walls, custom made ash and teak cabinets, vacuum system, fireplaces and much more. The units are offered at $67,500 each.
OPEN HOUSE
Saturday and Sunday afternoons from 2-5. 460-467 Constance Ave.
MOORE & CAMPBELL
Designer-Builders Co. Ltd.
385-4227

REDUCED TO $109,500
LOCATION — PRIDE — VIEWS
Attractive seven rooms on one floor plan, plus double drive-in garage. Two fireplaces, double plumbing. All ready to move in immediately. Greenhouse wide lot, clear title. Drive by 2280 Lansdowne Road, Oak Bay and call
MARCONI REALTY 385-2941

4419 MAJESTIC
$68,500 — comparable houses in area are priced higher, owner must sell, three bedrooms plus fourth and decoratively finished rec. room with fireplace. View of Mt. Doug, walk to beach. Indoors private from neighbours and traffic. 477-0249.

FOR SALE BY OWNER: $35,500. Larger 2 storey, 3-bedroom home, 2 fireplaces, new wiring and plumbing, new electric heat, nicely decorated. Carpeted throughout. Must see inside. Excellent starter or family home. Owner will carry mortgage. 478-4671.

8 PER CENT A.H.O.P.
$2250 down, $319 per month buys this brand new 1200 sq. ft. 3-bedroom strata title home with 4,000 sq. ft. fully fenced yard. Custom-built cedar siding, quiet cul-de-sac. 384-1566.

BY OWNER
Value, Sacrifice, low, low taxes, large lot and garage workshop, 2 blocks from everything, quiet, 2 fireplaces, 3 bedrooms, family room, $33,000. No Agents. 595-2919.

ESQUIMALT INDUSTRIAL area, 16,130 sq. ft. property, fully fenced. Building 2400 sq. ft., heavy duty floor, 5-ton overhead crane. Large opening doors. Do not disturb tenants. 870 Devonshire Rd., 385-0341 during days.

BY OWNER, CHARMING 2-BEDroom home, electrically heated, on quiet street, close to schools, shopping and transportation. $47,500, phone 388-4783.

$5000 DOWN HOME AND INcome Esquimalt choice area, cosy, 2 bedroom side-by-side duplex. $68,000. No agents, owner. 592-0738.

250 HOUSES FOR SALE

Century 21
J. D. BOSDET LTD.
388-4455
3293 DOUGLAS

BESIDE THE SEA
LOVELY 3-BEDROOM PLUS WITH BEAUTIFUL SEAVIEW. LARGE BRIGHT ROOMS, ABUNDANT CUPBOARDS AND CLOSETS. EASY-CARE LOT, FENCED BACK. OFFERS INVITED ON $87,900 ASKING. MLS 22003.
JEAN LAMBERT
388-4455 or
656-3426

ALL THIS
FOR $39,900
3 BEDROOMS, 1½ BATHS. QUIET CORNER LOCATION. IMMACULATE AND NICELY DECORATED. SEE THIS SIDNEY TOWNHOUSE BARGAIN WITH JEAN LAMBERT, 656-3426. MLS 22071.

SUPER
DRIVE-BY'S
ROSS BUTLER OR MARION LUND
388-6275 PAGER 201
384-8074 PAGER 551

3709 RAYMOND
ST. SOUTH
You can't beat this immaculate 4 BDRM. 2 Fireplaces, full basement home. Superb neighborhood with large, verdant garden area and views. Close in yet quiet. $63,900. MLS. Ross or Marion 388-4455.

1285 MONTEREY
Character home in desirable south Oak Bay with immaculate decoration to bring out the character. 4 bdrms, 2 fireplaces, and more. If you think the exterior is nice, you should see the interior. MLS. 588,900. Ross or Marion 388-4455.

1988 CRESCENT
Sweeping sea and mountain views from an enchanted wonderland — but inside is an entertainers delight. Huge rec rm with super wet bar and massive fireplace. 3 bdrms, sunporch with BBQ, greenhouse and more. MLS. $108,900. Ross or Marion 388-4455.

1266 BALMORAL
Huge family home in great shape for $2,500 down, or convert it to revenue with its R-3 zoning. Anxious vendor will help finance. MLS. Jim or Ross 388-6275 Pager 2427.

4420 TYNDALL
Can't beat this in the fifties — 3 bdrm, full bsmt home on excellent, large garden soil lot. MLS. Ross or Marion 388-4455.

FEATURES GALORE!
Compare these features! Brand new, great locale! 2 BR up, 1 down, 4 pce. and 3 pce. baths, exquisite carpets, store and school 1 block, great in-law arrangement, private sundeck, double parking. See today!
388-4455 JOE BLODGETT 656-5653

PARKLIKE SETTING NEAR SHOPPING CENTRE ABOUT
18,000 SQ. FT. LOT
What an immaculate home, with solid shake roof. Huge master bedroom, 17x17 ft., with w-w. Den or second bedroom also w-w. Living room has inside cut stone fireplace and a picture window. Dining room adjoins andopens from kitchen as well. Very functional kitchen with eating area adjacent. Secluded patio off kitchen for enjoyable summer living and barbecuing. 2-car garage with garden shed. Lower level has a lovely self-contained suite with its own separate entrance and secluded patio .Shrubs, flowers and trees ed patio. Shrubs, flowers and trees abound. All fenced. Drive through brick porte'n and walk right into your two step home (an ideal retirement home). Oh yes, all new carpeting in main part of house just a few months ago. This is housewife's dream. Asking $79,900 and Vendor will carry very large mortgage.
FRANK WILLS — 383-4455

OPEN HOUSE
3933 GARNET PL.
SAT.-SUN. 1-4
See this well-located attractive 12-year-old home. 2 bedrooms with large rec. room. Nicely landscaped. Price $62,900. MLS. Hugh Munro, 477-2803.

EXPANSIVE AND EXPENSIVE
Situated on a large lot that affords privacy and seclusion this magnificent post and beam have with its 3,500 sq. ft., 5 bedrooms, 3 full bathrooms and 3 fireplaces is now looking for that large family. Located on a quiet cul-de-sac in North Oak Bay, this home is close to all schools and transportation and must be seen to be appreciated. For further information please call
T. J. Faulkner at 388-4455 anytime.

Century 21
MAYFAIR REALTY
Mayfair Centre
386-2955

NEW LISTING
Close to sea and beautiful Beacon Hill Park. Four good sized bedrooms, large dining room, full basement. This comfortable home has been rewired, carefully maintained inside and out and is situated on pleasant lot 112x44. $60,900. MARION BRADSHAW, 386-2955 or 477-4125.

Open House
Sun. 1:30-4:30
3236 Wascana
Immaculate home with 3 bedrooms on main floor. Living room has fireplace and w-w carpet. Full height basement is completely finished awaiting your decorating ideas. 34'x14' bright rec. room, 4th bedroom. Private sundeck off kitchen overlooking 50'x197' lot. New MLS. $59,500.
477-7284 24 hrs. 598-5341 res.
Scott Kendrew
D. F. Hanley & Associates Ltd.

FOR SALE BY OWNER: $45,000 Cadboro Bay near beach. No basement bungalow with 6 rooms plus bath, new electric heat, nice setting, bright and cosy, brick fireplace. Terms. 478-4671.

RIGHT AREA, RIGHT HOME, right price. 2,000 sq. ft. 2 baths, 4 bedrooms, completely finished and carpeted. Phone owner 477-2596 for this Gordon Head home. Offers on $72,900.

6922 SAANICH X ROAD
CENTRAL SAANICH
$76,500
2 or 3 bedrooms, 2 baths, privacy, parking, views, extra lot, 15 years old. 652-3753.

250 HOUSES FOR SALE

Castle Properties Ltd.

OPEN HOUSE
SAT. AND SUN. 2-4
1071 JASMINE
Post and beam ceilings, built-in china cabinets, leaded glass windows, 2 fireplaces. Separate L.R., D.R. and den. 3 B.R.'s, large modern kitchen with many built-in EXTRAS. Located on a high street in Saanich. Asking $79,500. To view call LARRY QUAGLIOTTI 479-6609 or 386-6164.

GLANFORD AREA
$42,900
2 B.R. full basement home on quiet st. Large lot needs a little T.L.C. Stove, fridge, washer, dryer and furniture included. Exclusive to LYLE MARRINGTON 388-5277 pager 2553.

JAMES BAY
Handy? You bet. Walk to Beacon Hill Park, beach or downtown. 3-bedroom bungalow on a small manicured easy care lot. Has a fireplace, attached garage, part basement with rec. room and ample storage. Call BILL KOXAK anytime to view. 386-6164 or 385-0035.

4 BEDROOMS
$52,000
Located in Langford. Vacant and ready for immediate possession. Over 1400 sq. ft. on two floors with cathedral entrance. Drive by 2753 Strathmore. To view at your convenience call BOB KOHLRUSS 386-6164 (24 hrs.) or 658-8360.

MILL BAY BEAUTY
3400 sq. ft. of beautifully constructed residence. L.R. is 23 ft.x 27 ft. and has a beautiful rock fireplace, dining room is 11 ft .6 inches x 13 ft. Kitchen is a lady's dream, 25 x 9 with loads of cupboards and working area. Five bedrooms. 27x21 English pub style recreation room with Old-English brick fireplace. Situated 4½ miles from Duncan or forty minutes from Victoria in an area of similar prestige homes. There is much more to tell you about this one but it really should be seen. It'll show it to you anytime. Seaview, gigantic sundeck to take advantage of the rural atmosphere. Asking only $96,000. Make an offer. BEN GREIG 386-6164 or 598-3105.

$76,900
GORDON HEAD
Looking for a modern home large enough for your growing family? On a quiet street of better homes? Simple, 4425 Tremblay is your best buy. 2 F.P.'s, sep. dining rm., kitchen 18x10, 4 bdrms. Vendor transferred and wants to hear from you. Call MIKE SWEENEY 386-6164 or 385-1547.

QUIET CUL-DE-SAC
$45,900 is the asking price. Two or three bedroom, L.R., large kitchen, separate utility room, large lot, two year old furnace, well insulated, one yr.-old hot water tank, nice and clean throughout, a pleasure to show. Call me now. IRENE DALZIEL 386-6164 or 477-6380.

ANYONE FOR A SUNKEN LIVING ROOM?
How about 2 fireplaces, up to 4 bedrooms, rec room, games room and 3 bathrooms in a 1-year-old home. Priced to sell at $59,900. MLS. Call CHRIS GREIG 386-6164 or 478-5953.

RURAL RETREAT
Ideal for the newlyweds or retired couple. Nice quiet area only minutes from town. L.R. with fireplace, D. R., one bedroom, full basement. Electric heat. Nice pastoral view. Asking only $38,500. Quickly call DANNY GREIG 386-6164 or 382-3028.

SAANICH WEST
Watch the sunbown over the water from the living room of this 23-year-old 3-bedr. full bsmt. home situated on 65x120 lot with sunroom added onto the back of the house, sliding glass doors to patio. The lot is fully landscaped and has greenhouse and lots of shady trees. Double concrete driveway with lots of room for boats or camper and the workshop-garage is right there. 10 per cent financing available up to 65 per cent of the asking price of $57,900. Call OLE KNUDSKOV 386-6164 or 388-6275, pager No. 2342.

MUST SELL
Spacious three bedroom full basement home close to town, ideal for the working man and his family. Close to schools and recreation activities. Large living room has fireplace, easy care garden, exterior done in never-paint-again, newer roof, gutters and downspouts. An excellent starter at the price $47,900. BEN GREIG 386-6164 or 598-3105.

THREE BEDROOMS
$47,900
Loads of space for the growing family. Full basement, fenced lot, never paint again, new gutters and downspouts, wired and plumbing and heating all in good shape. Quickly — call DANNY GREIG 386-6164 or 382-3028.

$39,900
Yes!!! 2 B.D., clean, near Jubilee, good financing available. Must go this month. New MLS. To view call GERRY FINNIGAN 383-4739 or 386-6164.

CEDAR HILL
Very comfortable 2 bedroom, part basement home, living room with fireplace. Well priced at $48,500. MLS. Call CHRIS GREIG 386-6164 or 478-5953.

COUNTRY SETTING
$44,900
Located on a quiet cul-de-sac in Saanich, this cosy 2 bedroom home is a must to view. MLS. Call CHRIS GREIG 386-6164 or 478-5953.

BRAEFOOT PARK AREA
2934 JESSICA PLACE
$68,700
This 3 B.R. home has 1 4-pce. and 2 2-pce. baths, family kitchen with E.A., almost new fridge, stove included. Nice landscaped and partially fenced lot on a quiet cul-de-sac. Approx. 1225 sq. ft. on main floor. To view call SHANE BEFURT 386-6164 or 385-3664.

NEW, IN TOWN BARGAINS
$64,750-$78,900
SWAN LAKE AREA
These 3 B.R. homes are on quiet cul-de-sacs with underground wiring. Nice lots. Top quality finishing and basements. Some with 2 F.P.'s. Buy now before mortgage rates increase. Call SHANE BEFURT 386-6164 or 385-3664.

Nottingham Area
Family home, 4 or 5 bedroom. Living and dining room, W-W carpet, 2½ bathrooms. Fantastic recreation room. Large lot. Close to all schools and Recreation Centre. Possession July 1. MLS 24202. Price $84,600. Your hostess:
ALICE MOORE

COLWOOD
This has to be one of the best buys on today's market. Located on a dead end street-treed lot. Over 1200 sq. ft. 1½ bathrooms. Full basement. Must sell quickly.

GOOD VALUE
What can you buy for $35,900 that is clean? 2 or 3 bedrooms. Owners must sell. Immediate possession. Easy care lot. Call
ALICE MOORE
Res. 592-4529
Off. 479-1687
Northern Pacific Realty Ltd.
309-1020 McKenzie
Victoria, B.C.

Central Saanich
$67,500
Drive by 6448 Rodolph Road. A really fine 3-bedroom home with full high basement. 1208 sq. ft. floor plan, 4-piece bathroom and 2-piece en suite. Excellent floor plan, plaster finish, built by Dave Stubbs. 5 years old. Shown by appointment only. Call Herb Hodgson 384-7128 res. 382-3835, Douglas Hawkes Ltd.

$2500 DOWN
3 bedroom Lake Hill home, living room, fireplace, separate dining room, wall-to-wall carpet, full basement, oil heat. Only $52,500. Owner 478-3848.

APARTMENT SITE WITH ARP financing, plans, and permit arranged. 477-6666. 658-8188.

HOUSE FOR SALE BY OWNER, 1162 sq. ft. three-bedroom no-step, $51,900. 2113 Carran Road. 478-6527.

250 HOUSES FOR SALE

Montreal Trust

ROCKLAND AREA
SUPERB LOT
A rare opportunity exists to locate in one of Victoria's more desirable residential areas. This is an attractive 3 bedroom, full basement home built in 1956. If you enjoy gardens then this terraced garden with a dogwood tree and a group of giant poplars will be a delightful addition. Close proximity to town, parks and waterfront for those who enjoy a leisurely walk. This exclusive listing priced at $75,000. Another "Here Today — Gone Tomorrow" offering.
NEIL RAWNSLEY
386-2111 595-1507
(Pager 214)

QUALITY FAMILY HOME - CENTRAL SAANICH
APPROX. ½ ACRE
Appreciate quality and economy? Then you must see this superbly maintained 4-BR home boasting extra insulation and maintenance features designed to save you money and add comfort and convenience. The home, built in 1971, is spacious and comfortable, and located on a bright and well landscaped lot. A completely fenced garden will be a welcome addition as well. Take time to let me show you all the additional features of this new M.L. Priced at $84,500.
NEIL RAWNSLEY
386-2111 595-1507
(Pager 214)

COOK-MAPLEWOOD
$39,500
Reduced now, a real buy. Older stucco cottage with 1 bdrm., living rm., fireplace, big beautiful lot over 10,000 sq. ft. on nice street. Must be sold. Potential, valuable, holding property. M.L.S.
386-2111 D. BECKNER 477-4994

TWO-STOREY FAMILY HOME FEATURING
—large L.R., newly paneled
—large beamed ceiling D.R. with built-ins
—large, modern kitchen with E.A.
—2 or 3 BRs on main and 2 baths
—upstairs on own meter has kitchenette, 2 or 3 BRs and bath
—plbg., wiring, roof, siding all updated
—house fully insulated
Offers invited on asking of only $65,000. For further details and to view
MURRAY LUCAS
386-2111 477-1342

SPLIT LEVEL IN CONVENIENT GORDON HEAD
1694 CARNEGIE CR.
—large L.R., D.R.
—kitchen with E.A.
—B.R.'s, 1½ baths
This home, immaculate inside and out in a quiet neighborhood yet central to all schools, shops and transportation. Asking $67,500. For appointment to view
MURRAY LUCAS
386-2111 477-1342

SOOKE ESTATE SALE
1.23 acres. Fantastic sea and Mountain views. Spacious 3 bedrooms, ensuite, 7-year cedar rancher. L.R. with floor-to-ceiling fireplace. Cab. electric kitchen with dishwasher. Sliding glass doors to seaview sundeck. Carport, patio. Offered at $69,900.
ART PEAKER
386-2111 477-3957

PACE Properties Ltd.
1640 Oak Bay

250 HOUSES FOR SALE

National Trust
SINCE 1898

1264 GARKIL
A very quiet street in the McKenzie - Blenkinsop area. A large lot featuring a 3-bedroom house with a developed basement. Price has been reduced from $64,900 to $63,400. Quietness, farm views, close to the city! Call Larry Lineham for details.
Off. 595-2961 Res. 595-0134

GREAT SELECTION

1—SEVEN YEARS OLD
Two bedrooms, 850 sq. ft., immaculate condition, in city location. Quiet cul de sac. $46,900.

2— RUSTIC COTTAGE
Offering three bedrooms, 1000 sq. ft. detached garage, on fully fenced big lot (66x132) in Marigold area. Offers on $46,900.

3—Oaklands
Two bedrooms, super large kitchen, all updated. Sundeck plus detached garage, fully fenced lot. $46,900.

4—IMMEDIATE
Possession possible on this two bedroom part basement home in high location in Esquimalt. Modern kitchen, W.W. throughout, one room cottage included. Offers on $46,900.

5—A STEAL
You must agree when you see this 17-year-old, four bedroom (two down) home. Full basement, two fireplaces, drive-in garage. Nice lot. Only $49,900. Wilkinson Road area.

6—BRAND NEW
Three only, 1300 sq. ft. ultra modern cedar siding Townhouses, 3 BR, L.R., D.R., with f.p., 1½ baths. Full high basement. City location. Reduced to $48,500.

7—TORN APART
But now beautifully renovated, two bedrooms, L.R. with f.p., large modern kitchen, new paint and w.w., throughout. Large lot in city location. $46,900.

8— FIVE BEDROOMS
Character home, full basement, completely updated, perfect condition. Offers invited on $52,900.

9 — SxS DUPLEX
Two bedrooms, 1000 sq. ft. each side, only 21 years old. Immaculate condition, quiet cul de sac off Lampson St. Asking $64,900.

10—FOUR BEDROOMS
Plus full basement with rec room. Private lot. (60x159). 1968 vintage. Gorge area. Immaculate throughout. Offers on $50,900.

11— SWISS CHALET.
1973 SHOW HOME, unique Post and Beam construction. Four bedrooms, two massive rock fireplaces, family room, two baths, impeccable condition. Offers invited on $68,900.

12—JOHNSON-CAMOSUN
Older duplex with one furnished Batchelor, plus two bedrooms, with basement and garage. Excellent location. Good holding potential. $54,900. For fast information on the last 12 ads, call: RANDY SMALL LEE WROBEL Pager 395 388-6275 Pager 654

FIX UP
1. Larger older 2 storey home — 3 or 4 bdrms., basement, on almost ¼ acre lot — Try $2,500 down — open to offers.

A.H.O.P.
2. Brand new 3 bdrm. single family homes on large lots — full price $45,000. — With an income of $771 your payments could be as low as $225 per month.

CHARACTER HOME
3. 2846 Inlet — a custom built home in 1949 featuring very large bedrooms with walk-in closets — 2 fireplaces, 2 baths, full basement — lovely grounds — sep. garage etc. Full price $62,900.

PERFECT STARTER
4. Only 10 years old — 3 bdrms, no base., no steps, fireplace, sep dining room. In absolute immaculate shape.

REDUCED TO $45,900
5. Try $2,200 down — 3 bdrm., full basement home — owner must sell.

CHECK THIS
6. 4 yr. old — 4 bdrm full basement home. 1½ baths, floor to ceiling slate fireplace, finished rec. room with wet bar. Reduced to $59,000.

For further information on the above 6 ads phone R. W. Rhodes, 479-9241 or 388-5164 pager 271 or J. Home 479-7161 or 592-2130.

MOUNT TOLMIE
—Located near the University, in a fine residential area.
—Full basement, living room with fireplace, separate dining room, kitchen with eating area, 2 bedrooms and 4-pce. bath.
—Landscaped lot with secluded back yard.
—Price $59,600 on clear title or terms may be arranged.
ENA OR KELLY NEMETH
Off. 479-7161 Res. 477-4641

PARADE OF HOMES
VICTORIA HUDAC
Open House
May 7-15
Weekdays 3-8
Weekends 1-5
As a member of VICTORIA HUDAC, TOD-HACKETT CONSTRUCTION is proud to offer 1555 CRESTMONT as this year's model home.
This fine home feautres heavy shakes, landscaping, finished rec. rm., 3-Pce. ensuite, vaulted cedar Clg., floor to Clg. fireplace, spindle entry, plush carpets, dining Rm., sundeck, 5-year-warranty, etc. etc.
All this and more for the reduced price of $74,500. After you've looked through, we feel you'll want to own this select home.
Follow our signs off Majestic Dr. to Rangemont then 1555 Crestmont or phone 384-1101 days, 385-0135 Eves. to view. Ask for GARY MCINNIS - TOD-HACKETT CONSTRUCTION.
"Our Business Is Building ... Everyday!"

MILSTED
MORTGAGE & REALTY LTD.
101—2526 Gov't St. 388-7111

$41,900
NEAR UVIC, THIS COTTAGE HAS ONE BEDRM. ON THE MAIN AND TWO ATTIC TYPE BEDRS. THE CORNER LOT IS APPROX. 70X124'.
CALL HARRY PALM, 384-7229.

$47,500. SIDNEY, WELL KEPT, 2-bedroom bungalow, drapes, wall to wall, workshop and garden. 656-6684.

250 HOUSES FOR SALE

Realtor
Canada Trust
22352 Oak Bay Ave. 595-5131

GORDON HEAD
WAS $72,900
NOW $69,900
OPEN SAT. 1-5
Attractive Tudor-style, 3-bedroom full-basement house. Consider some of these extra features and advantages:
—4-year warranty left
—Extra large master bedroom (14x147) with ensuite — shower
—Built-in vacuum system
—Very attractive LR; brick fireplace with arched opening
—easy to develop basement with roughed-in fireplace, and R.I. bathroom
—Expensive carpet and decor throughout the house.
See you at 1662 Tampico — Off Columbia.

$50,900
OPEN THURS., FRI., SUN.
2:00-4:00
1542 RYAN ST.
Immaculate 3-bedroom, full-basement home located in desirable OAKLANDS area. Marble stone fireplace, beautiful decor. Carport and drive-in garage. Ideal financing available. See for yourself!

IN-LAW SUITE
$72,500
This immaculate 3-bedroom home has a complete 1-bedroom IN-LAW SUITE which can help you make the mortgage payments. Located in the high Swan Lake area on a no-through street. This beauty offers you complete VIEW of city, mountains and distant view of the Strait of Juan de Fuca. NOTE: The lot size is 60x240 ft. Parklike setting. MLS.

$45,000
IN-LAW SUITE
Excellent starter. 2-bedroom home. Upstairs features over 1000 sq. ft., the basement has a complete 2-bedroom in-law suite. Hurry, it won't last. MLS.

COLWOOD
IN-LAW SUITE
$61,900
This home features approx. 2300 sq. ft. including a profesionally finished in-law suite plus a REC. ROOM with R.I. fireplace in the basement. Let the rent pay part of your mortgage payments and make an offer on this 3-year-old home.MLS.

$47,900
GORGE GOLF COURSE
The inside of this 3-BR. basement home has been completely remodelled and has a beautiful sunken living room addition with fireplace. Location on a no-through street overlooking the Gorge Golf Course. MLS.

ROCKLAND AREA
$73,900
3-bedroom basement home only 2 short blocks from Rockland Ave., this beauty features large secluded back yard with a greenhouse and lots of shrubs and trees.

FAIRFIELD MOUNTAIN & SEAVIEW
WAS $82,500.
NOW ONLY
$73,900
Take advantage of this large price reduction and make an offer on this immaculate 3-bedroom, full basement home. Featuring 1243 sq. ft. on the main floor. There is an extra large master bedroom, a beautiful living room, dining and kitchen overlooking the Strait of Juan de Fuca. The basement is partly developed and has a drive-in garage. Appliances drapes and carpets included in price.

ON THE SEARCH
CALL FRED LERCH
595-5131 or
595-7988
PAGER
384-8075 (424)

TOWN AND COUNTRY REALTY
3579 DOUGLAS STREET
382-7276

YES
YES
Yes, this is an excellent property to invest in and raise your family in. The house is over 1300 sq. ft. on the main and over 800 sq. ft. finished in the basement. There are four bedrooms, modern built-in kitchen plus kitchenette on the lower level. This is view property with over 1-3 acre of privacy. Yes, if you're looking for a good buy you must see this. It's priced at just $72,900 (MLS) and yes, we will negotiate. When you see it you'll say yes too. Ph. Jim Webber 382-7276 or 658-5977.

GORDON HEAD
TRADE OR SELL
Brand new 3-bedroom home with two full bathrooms on main. Floor to ceiling fireplace. Large kitchen with beautiful cabinets and built-in dishwasher. Room for kitchen table. Dining room with bay window. Plus wall-to-wall cartet throughout. Full basement with R.I. fireplace, rumpus room and extra plumbing. Situated close to schools and university. Have a look and make us an offer. To view call B. Lawless at 382-7276 or 598-8323.

SWINERTON'S
REALTY WORLD
"Open House
Mon. Night Thru
Fri. Night
6 to 8
Taine Pl.
off Saanich Rd.
"Court Order Sale"
Priced from $60,300
to $61,900
Please call 385-2481
SWINERTON, STEWART CLARK

BY OWNER, OLDER UPDATED legal triplex. Bay-Fernwood area, 1492 sq. ft. of living area, features fireplace, full basement, workshop area, 42x152 lot, with fruit trees. 595-7501 to view.

SIDNEY, SEA VIEW, REDUCED to $52,500, well built year-old two-bedroom full-basement home, fruit trees, low taxes. Immediate possession. 656-6552.

3 BEDROOM, DINING AREA, wall-to-wall, double garage, 7 years old. W Burnside area, evenings, 479-5548.

250 HOUSES FOR SALE

Unicon Homes Ltd.
Nearly 100 homes and properties in various stages of production and in several locations consisting of:
Condominiums,
Townhomes
Single Family Homes
Building Lots
Furnished homes as low as $34,000 with monthly payments as low as $122.16 P.I.T. to qualified applicants.
SINGLE FAMILY HOMES
3-bedroom, 1100 square feet from $45,000 with payments as low as $231.57 P.I.T. to qualified applicants.
See our Showhomes in the Victoria Parade of Homes at:
1036 Victoria Ave., Oak Bay
and
No. 1 - 444 Michigan Street
LOTS
Fully serviced lots in Saanichton with Country and sea views ranging from 8400 sq. ft. to ½ acre from $24,500.
ASK ABOUT OUR:
— trade programs.
— mortgage assistance programs,
— Buy-Back Guarantee,
— Inventory Reduction Sale.
Member of Victoria Hudac
All our Homes are covered under the 5 year New Home Warranty Program of British Columbia.
Enquire through your Realtor or contact us direct at:
386-0130
Unicon Homes Ltd.

P.R.B
P. R. BROWN
AND SONS LTD.
"The People To See"

CHILDREN WANTED!
This spacious 5 bedroom, two bathroom, two basement home sits on ½ acre lot with 104 ft. frontage. Close to schools. Zoned RT2. Redevelopment potential. Near Cedar Hill Golf Course. Drive by 3204 Wicklow then call us for an appointment. Act quickly! MLS! $94,500.
Messrs.
K.O. Moore or D. Wagner
385-3435 anytime

BROADWAY
$59,500
A good home. Two bedrooms on main, one in basement along with rec room. Owner transferred. Possession July 1st. Nice. Drive by 584 Broadway and see for yourself. Please don't disturb owner. Call us for an appointment. No obligation. Exclusive with:
Messrs.
D. Wagner or K. O. Moore
385-3435 anytime

555 GIROU
Colwood area. (From Wishart to Ackland, then Galloway to Girou.) Only $57,500. Terrific value for this 3-yr modern stucco home. Main floor has 3 Brs, 1½ baths, dining room, room-high stone FP, large sundeck. Lower level has 4th BR, ½ bath, garage, space for much more with fireplace, etc. Vendor transferred. Must be sold. Prefers July or August possession.
ROY ANDERSON
385-3435 Res. 477-5057

VACANT
MUST SELL
Vendors have moved and must sell their 3 bedroom full basement home. Fireplace in living room. Deck off kitchen. Dark room in basement. Only 4 years old. Lot is 69x107 (Ac) and is on a quiet cul de sac, 1 block from school. Asking $55,000 for this fine Sidney home.

SPLI LEVEL
White 1428 sq ft. home with black trim, with a reversed design the living room and dining room ever look the easy care back yard. There are 3 bedrooms up and 2 more in the basement level along with a work area and laundry room. Oak brick fireplace in L.R. and French doors in the D.R. add a touch of charm. Recently redecorated inside and out. 60x129' lot is only a sort distance from beach, handy to shopping. MLS. $59,900.
JOHN BRUCE Bus. 656-3928
Res. 656-6191 or 656-2023
SIDNEY REALTY LTD.

OAK BAY
LANSDOWNE RD.
The unassuming front of this executive family home belies its 2,300 sq. ft. in well-planned interior. Large, formal living room, dining room, 3 large bedrooms, 2½ baths, study with fireplace, large kitchen on main. Rec. room with fireplace, wet bar, bedroom, ½ bath, laundry room in walk-out basement. Large workshop area. Sauna. Heated pool. Garage and carport. Superb, uninterrupted city and Olympic view over secluded garden. $129,600. Call 598-5092 for appointment.

3-BEDROOM HOUSE IN METchosin, seaview, full basement, furnished or unfurnished. Charles 478-8006 or Len 642-3237.

BY OWNER, TRIANGLE MOUNtain, three-bedroom family home on quiet cul-de-sac, extra bedroom in basement, large living room, lots of privacy. Phone 478-2879 after 6:30 p.m.

GORDON HEAD
New 3-bdrm., large dining room and kitchen, 2 baths, ¾ basement with carport. Spacious living room, with W-to-W carpet, thermal windows. For viewing call 477-8863.

SOOKE
New 3-bedroom family home, finished basement separate entrance, electric heat, low taxes, priced $57,500, offers. 642-5953.

3 BEDROOM — 1½ BATHS
Near Glanford Elementary, full basement, sundeck, carport. Price $43,800, firm. By owner. Call 382-4739, 5-9 p.m.

250 HOUSES FOR SALE

Western HOMES ltd.
1037 CLOVERDALE AVE. 386-3494

K-MART AREA
NO-STEP TOWNHOUSE
FIREPLACE
TWO BEDROOM
OPEN HOUSE at
"GRANDE OAK"
Saturday and Sunday 2-4 p.m.
3668 CEDAR HILL ROAD — COMES WITH SAUNA — swirlpool — wet bar — pool table, table tennis, all manicured and cared for grounds, two parking stalls, shopping, buses and library within walking distance.
G. W Bentham
386-3494 (24 hrs.)

K-MART/U-VIC
UP & DOWN
THREE BEDROOM
TOWNHOUSE
OPEN HOUSE — Saturday and Sunday 2 to 4 p.m.
1701 McKenzie Avenue No. 2
G. W. Bentham
386-3494 (24 hrs.)

QUIET COUNTRY
ATMOSPHERE ! !
On no-through street just one block from Gr. Head bus stop. Large LR with Fp, 2 br, cab elect kitchen with lots of cupboards, cheery utility room. Family sized sep Dining room and sunroom overlooking Pr. back garden with 5 fruit trees. Sep garage. Total hydro utilities including heat averaged $36 per month in past year. Low taxes. Price only $57,900 for over 1100 sq. ft. — home in beautiful condition. MLS 23596.
TERRY EDEN &
WILF COTTON
386-3494 (24 hrs.)

CORDOVA BAY
HUGE LOT
FAMILY HOME
A very hard to find 2/3 acre lot in a popular location, a lovely setting for the very well constructed full basement family home. 1150 sq. feet with 2 bedrooms on the main floor and one down, as well as a finished rec. room and bath. The property features a nice sundeck and carport, separate double garage, some seaview and is very well maintained. MLS. Asking $79 500. See it now with :
Neil R. MacDonald
386-3494 (24 hrs.)

david burr LTD.
655 FORT ST. 384-9335

SPRING IS SPRUNG
The grass is up and so, unfortunately, is the mortgage rate. Thus far only a few companies have raised their rate; if you are serious about home purchase, it's time to make your move.

SAXE POINT AREA
SEA VIEWS
MUST SELL
Gardeners delight around this charming 2-bedroom older home. Reams of plants, shrubs, etc. all secluded and on a no-through street. Fireplace, dining room, worksheds, etc. and more with lovely sea views. Immediate possession. MLS 24560.

$48,500
MICHAEL BURR
384-9335 388-5464 pager 264

NEED A TUNE UP?
If you're having trouble getting started read on. 2 bedroom bungalow on a large easy care lot. Lovely and bright inside, fireplace, utility room, good size bedrooms, 4-piece bath, sliding glass doors onto patio area and separate garage. MLS 23646

$39,500
MICHAEL BURR
384-9335 388-5464 pager 264

CROSS OVER THE BRIDGE
Architect designed 5-year-old modern bungalow. Approx. 1000 sq. ft., 2 bedrooms plus utility, fireplace, easy care lot and very convenient in South Esquimalt-Vic West area.

$49,500
MICHAEL BURR
384-9335 388-5464 pager 264

FAIRFIELD SPECIAL
Yes, this is one of a kind two-storey family home in a good area of Fairfield. Just visualize a large living room with corner fireplace, guest-size dining room with beam ceiling and built-in mahogany sideboard. Bright kitchen with eating area. Beautiful entrance hall has fireplace and open staircase to upper floor and four bedrooms. Full basement with potential for development. Separate garage. Large lot. Handy to schools and bus. Get the picture? To View this exclusive listing give me a call.
$69,900
W. E. Wilson
477-4328 384-9335

SAANICH, $43,800. NEAR GLANford Elementary, immediate possession. 2-bedroom, 3-piece bath upstairs, living room, kitchen and dining area on main floor, one bedroom, two piece bath, laundry and work shop in basement, plus sundeck over carport, asking what I owe. Call Larry 383-4739, 5-9 p.m.

GORDON HEAD
BARGAIN!
Owner going overseas, 3-Bdrm, 1½ baths, full basement, immaculate 4-year-old home on desirable Longacre Dr. $64,000. Phone owner, 477-5025.

BY OWNER
CENTRAL SAANICH
Cosy three-bedroom, no step bungalow with fp, .89 acre lot. Situated in seclusion on parklike slope with panoramic views. Excellent holding property. fp. $55,900. 652-3455. No agents.

'BEST BUY'
Charming and cosy 2 BR, LR, DR. Fenced yard, garage, basement with room. Smith Dobson Estates Ltd., 384-1424, 595-5446.

JAMES BAY
2-bedroom character home with in-law suite. Close to Dallas and Beacon Hill. Asking $56,500. No agents please. Phone 384-4262.

Izik Home Realty
RESIDENTIAL SALES
PROFESSIONAL APPRAISALS
383-8522

LAKE HILL — BY OWNER
3-bedroom, no-step bungalow, on a large 70x140 beautifully landscaped and secluded lot. Greenhouse and many extras, 479-7013.

ATTRACTIVE 3-BEDROOM, 1200 sq. ft. main floor, full basement, wall-to-wall, fireplace, close to schools and shopping, $53,500. 2712 Belmont. 595-0965.

THREE BDRM. NEONEX MOBile Home. Located on Malahat. For sale at $14,000 or rent at $180. Phone 246-4330 anytime.

JAMES BAY, 3 BEDROOM, GARden, sundeck, full dry basement, wall to wall carpet, ask for Therese. Store hours 382-6022 Home 382-6812.

250 HOUSES FOR SALE

WESTMONT
REALTY LTD.
920 HILLSIDE
386-6796

OPEN HOUSE
SAT.-SUN. 1:30-4:30
1644 EARLE STREET
This well-groomed home has enough for two families. Over 2300 sq. ft. of custom finished living area made up of two spacious bedrooms on the main floor plus 2 bedroom, self-contained in-law suite plus much more to view. MLS. 23405.
386-6796 ARNOLD MARR 477-6232

COLWOOD
Four-bedroom split level home screened by evergreens on a one third acre lot. There are three baths for convenience and a large family room off the kitchen. The dining room is entertainment size and the living room has a huge, old brick fireplace. Priced at $74,900. MLS. 24412.
386-6796 DAVE TAYLOR 384-2718

ELK LAKE
This four-bedroom home is located on one of the most beautiful lots in the Victoria area. The lot is one and a quarter acres, gently sloping, with a lovely view of Elk Lake. Features a very large rec. room with wet bar in the lower level. Drive by 5182 Santa Clara then give me a call. MLS. 5182. Priced at $148,000.
386-6796 DAVE TAYLOR 384-2718

GORGE VIEW
This 3-bedroom home offers 1700 sq. ft. accommodation on main floor with 3-piece ensuite off master bedroom and floor-to-ceiling fireplace in living room, eating area in kitchen plus adjoining family room. As a bonus there is a complete in-law suite with 2 bedrooms in the daylight basement. Priced to sell at $71,900. MLS. 24127.
386-6796 BILL SIDHU 477-9382

MCKENZIE AND BLENKINSOP
$63,900
Brand new three-bedroom home with full basement, carport and good lot, close to all school levels and shopping. Located near the corner of McKenzie and Blenkinsop. Priced at $63,900. MLS 23220.
386-6796 RICK KINNIS 477-9394

SWINERTON'S
REALTY WORLD
"Court Order Sale"
5 New Homes
Taine Pl. Cul-de-sac
Off Saanich Rd.
Open House
Sat. & Sun.
1:30-4
Your Offer
on Prices of
$60,300-$61,900
385-2481

BROOME HILL
RANCHER
½ ACRE
A truly beautiful family home on the Golf Course offering 3536 sq. ft. on the main floor with 3 bedrooms, 2 baths, large in-line L.R. and dining room. Kitchen with eating area and loads of closet space. The full high basement offers roughed-in fireplace, bedrooms and sapce for rec. room, bedrooms or family room. A quiet family home on a quiet dead-end street. $67,500. MLS.
SID CUSTANCE
385-2481, 598-7781

Price Slashed
$87,000 - $82,000
4638 Cordova Bay Road
Executive residence. Sea views. 1800 sq. ft. of excellence by a master craftsman.
DIRK OKKER 385-2481
SWINERTON STEWART CLARK

Jubilee Area
CHARACTER
$47,900
Charming 2-bedroom home only a few blocks from Jubilee Hospital. Panelled living and diningroom with B.I. buffet and corner fireplace. Wiring, plumbing, furnace and hot water tank 3 yrs old. Full basement but needs some work. Easy-care lot, and low down-payment could handle. MLS. 24084.
Carolynne Perry
386-2911 479-7041
Homefinders, Wall & Redekop

BRENTWOOD BAY
Fantastic view of the Bay and the Malahat for your large patio. This lovely two bedroom home has private dining room, large family room, with built-in wet bar. Master bedroom has ensuite with Roman tub and separate shower. Large living room with abundant windows, wall-to-wall carpeting throughout. 3 appliances, draperies. Priced to sell. Under $50,000 with monthly payments including taxes and insurance of only $450 per month. Before 5:00, ask for Jerry at 478-1343. Evenings, call 474-1928.

OFF SAANICH ROAD
2,140 square foot, older completely renovated home, on 99x132 foot lot, 4 bedrooms plus den, family room 2 four-piece bathrooms, large living room with heatlister fireplace, separate dining room off large kitchen, separate double car enclosed gartge with room for workshop, economic 3 zone hot water heat, good financing reduced to $79,900, 477-4906 or 479-8812 (24 hours)

$37,900
SHANNIGAN—LAKEVIEW
Small 2-bedrm. home. Living room, fireplace, dining rm., sliding door to Sundeck. Stove, fridge, washer, dryer, new roof, white stucco. Storage basm't. On ½ acres. South end of lake. Including float.
743-5311 J. Ettema 743-2607
743-5311 M. Malpas 743-5145
SHAWNIGAN REALTY LTD.

BY OWNER TWO NEW THREE bedroom homes, nicely furnished with quality carpets, Sen Kitchen, separate dining room etc. Conveniently located overlooking parks and school grounds. Price at $67,000 and $68,000 including 5 year warranty by a HUDAC member. 3983 Braefoot, 1406 Andrews. Open Saturday and Sunday afternoons or phone 479-2577 for appointment.

OPEN HOUSE 1-6, FRI.-MON. Full 2-storey older character home, in excellent condition, natural wood throughout, beamed ceiling, stained glass window, 3 fireplaces, 3000 sq. ft. finished living area, 7 bedrooms, living room, dining room, family room, 2 sun rooms, 2 bath rooms, full basement, 1606 Bay St., $63,900. Minimum down payment, 595-4482.

BY OWNER, THREE-BEDROOM house on 4.45 acres, Sooke River frontage, plus year-round stream and well, orchard and grazing area, easy access to all schools and shopping, secluded but with city water and power. Asking $85,000. Phone Victoria, 382-5603 or write Box 707, Gold River, B.C.

MUST SELL. BY BUILDER three bedroom, two baths, $61,900. 384-6713.

250 HOUSES FOR SALE

Victoria Realty LTD
386-3585

10 - 3060 HARRIET
SUN. 2-4
Spacious 3-bedroom townhouse, living room with striking fireplace, in-line dining room, 10x14 kitchen with dishwasher, range, fridge, laundry area with washer and dryer, 20x11 room for storage or could be a family room. Double drive-in garage. Very quiet adult-oriented and low $20 assessment, all this for only $53,900. We know this is good because we live in No. 5. ROMA NICOLL MOLYARD, your hostess. 388-3585, res. 384-4827, MLS.

533 CAIRNDALE
off Wishart
SUNDAY 2-4
EASY IN-LAW
SUITE
The basement of this 4½-year-old home is perfect for an in-law suite. It has a new 3-pce. bath, one bedroom, 20x13 rec. room plus a 13x11 family room that could be converted to a living room with adjacent kitchen. The MAIN floor offers 3 bedrooms, 1½ baths, lovely rock fireplace, good-size dining room with glass doors to a large sundeck over carport. The yard is fully fenced and landscaped, on a quiet no-through street in the Colwood-Metcosin area. Jus minutes from elementary school. Vendors are leaving town and could be interested in selling their appliances, drapes are included. Asking price of $63,900 (MLS). Call today to view. Jack Lidstone — 477-9262, Dave Roberts — 477-1317, Office 386-3585.

REDUCED $68,500
NOW $60,900
The vendor has bought a Townhouse at Admirals Harbour View and are prepared to pass the savings on to you. This now has to be one of Central Saanich's best buys. A three-level split, 3 bedrooms, finished rec room, garden level access through sliding glass doors in the dining room, lovely natural rock fireplace, one 4-pce and 2 two-pce. bathrooms, balcony off master bedroom. A MUST SEE HOME. Call today. (MLS). Jack Lidstone, 477-9262; Lew Molliet, 477-9251; Office 386-3585.

FAIRFIELD
$61,900
An exceptionally spacious home offering a large living room with F.P. Good-size separate dining room with corner windows. Family kitchen with built-in nook. 2 good bedrooms. Full basement with 2nd bath and development. 60x120 private lot with separate garage. MLS. For showing and details contact Grant MacFarlane, 386-3585, 479-8528.

CEDAR HILL X RD.
4 BDRMS, 2 BATHS
SWIMMING POOL
Just listed and so much better than new although only 9 yrs old. Every inch of its 2,100 sq. ft. shows quality and immaculate care. Liv. rm. with white California brick fireplace sep. din. rm., stunning kitchen with beautiful cabinets, auto dishwasher, garburator and delightful breakfast area, sundeck off. 3 excellent bedrms. and superb 5-pce. bath on the main. DOWN is a dramatic 21 ft. family rm. with deluxe wet bar, 4th bedrm, office, 3-pce. bath and sep. ldry. rm., rich carpeting and panelling throughout. Lge. lot, 24-ft. diam. pool with 10-ft. surrounding deck. Don't miss seeing this choice home offering terrific value and location at $79,900. MLS. Phone Morris Lund, 386-3585 or 479-6586.

BRAND NEW
—Large kitchen
—Loads of Cabinets
—Slate rock F-C fireplace
—Full basement
—Full wall Rosewood panelling
—1½ baths, R1 3-pce. down
—3 bedrooms
—Level lot
—Quiet cul-de-sac
—3-YR. HUDAC WARRANTY
—Low tax area, Colwood Metchosin
—Thermopane windows
—Electric Furnace
—Trade in and terms available
—Asking $64,900
386-3585 Jack Lidstone 477-9262

TREES,
ROCKS
Two acres of seclusion all still in its natural state, this country hideaway is located just 12 miles from downtown Victoria. Walking distance to a beautiful beach. Includes a 4-bedroom cedar home offering over 1100 sq. ft. Two large bedrooms up with living room, family room, kitchen with dining area, utility on the main. Price includes built in stove and dishwasher. $66,900. MLS. Jack Lidstone, 386-4585 res. 477-9262.

COUNTRY HOME
633 TREANOR
Brand new 3-bedroom Hucker-built home situated on a high view lot, wall-to-wall throughout, en-suite plumbing, 3rd bath roughed in the full basement. In-line living -dining room with fireplace. Priced to sell at $57,900. Colin Munro, 386-3585, res. 652-3383.

4386 TYNDALL
See this brand new Hucker-Built home. Quality throughout, 3 bedrooms, master ensuite, sep. dining room, large kitchen with E.A. and access to sundeck. Full basement ready for development with R.I. fireplace. Asking $65,900, offers invited. Leo Van Dyk, 386-3585.

PEDEN REALTY LTD.
PMS
201 - 727 Johnson St. 388-5354

$3000 REDUCTION
Try this buy today. Three-bedroom, older home. Located close to schools and transit services. Easy maintenance yard Very clean inside. Full basement. Was $45,900 — Now $42,900.
ROBERT L. PEDEN
Off: 388-5354 Res: 382-5048

SIDNEY
3 bedrm house on 150 ft. lot — $56,000. Two 2-bdrm houses on 100 ft. lots — $32,500 each. Please contact:
GIFF CALVERT 479-4593

NORMAN ROSS & ASSOCIATES LTD.
440-1070 DOUGLAS 382-6151

ROLL UP YOUR
SLEEVES
and get to work. Here is a 1.68 ACRE property with house, barn, egg incubating facilities, fully fenced. Asking $44,900. MLS 23786. Call:
DONALD HAMILTON
386-2911 478-3552
Homefinders, Wall and Redekop

HIGH TATTERSAL
$52,900
2 bedrooms with 3rd in F.H.C. basement. Fruit and oak trees, large permanent storage shed. No agents please. 385-6639.

$43,500 — Two bedroom stucco home. Full basement, large lot. MLS 24307. Phone 386-4552 or 592-3920, F. C. Hulley, Real Estate, 620 View.

250 HOUSES FOR SALE

DFH 477-7291
D.F.H. Real Estate Ltd.
1559 McKENZIE AVE.

TREAT MOM TO A
HOME
ON SUNDAY!
OPEN HOUSE
SUNDAY 2-4
1900 FORRESTER
What finer gift for her than this charming 3 bedrm. shake house that has been TOTALLY REDONE INSIDE. She will love the BRAND NEW KITCHEN with eating area, separate dining rm, bright living rm. with fireplace and the leaded-pane casement windows. The GLEAMING FLOORS and new capet in the halls and stairway mean that Mom has only to arrange the furniture — NO CLEANING TO DO! Add a well-treed corner lot with views of the mountains and you may be buying her a dream home! MLS 23665. NOW $66,900.
PAT VICKERY
477-7291 (Bus.) 592-6192 (Res.)

OPEN HOUSE
809 Haliburton
Sun. 1:30-4
SEAVIEW!
809 HALIBURTON! You must come and see this home! Living rm. with fireplace, dining rm. leading onto the sundeck with sea view. Extra lge. kitchen for your eating comfort, attractive 4 pce. bathrm., then three lge. bedrms, master with en-suite. All this with expensive W-W. Your basement has already got an entertainment-size family rm. with fireplace, 1-pce. utility rm. and furnace rm. All this sitting on a lot of 90x117 average. $95,900.
LORNE BARR
477-7291 (Bus.) 383-5484 (Res.)
ANDY ANDERSON
477-7291 (Bus.) 477-6832 (Res.)

Gracious Uplands
Residence
New Exclusive
Listing—$198,000
This totally charming home has become available for the discriminating family wishing to live in this elegant area. Features:
—5 bedrms.
—4 bathrms.
—Ideal for entertaining living rm.
—Separate formal dining rm.
—large family rm. off kitchen.
—.81 acre.
For your appt. to view, please phone.
JEANNE LUCAS
477-7291 (Bus.) 477-1342, (Res.)

NEW LISTING
FAIRFIELD
Very Lge. Rms.
2 BEDRMS. ROCKLAND-FAIRFIELD AREA, very spacious bright cheery home. Immaculate with ATTRACTIVE DECOR, quality W-W, fireplace in LR, separate DR, wide through hall, vanity bathrm, drive-in garage in full bsmt, private roofed patio in fanced back yard, beautifully landscaped. Hurry for this one! $69,900. MLS.
MABEL CRACK
477-7291 (Bus.) 658-8554 (Res.)

CHARMING
CAPE COD
If you like CHARACTER, you MUST see this immaculate 3-bedrm, home situated on 1-3 acres of naturally beautiful landscaping. There are two bedrms, family rm. and 2-pce. bathrm. upstairs. On the main floor is the 3rd bedroom plus den with sliding glass doors onto the sundeck. The MODERNIZED kitchen has a garburator and a fine eating area. There's a drive-in garage, laundry and LOADS of storage in the bsmt. Asking $79,900. For appts. to view, call:
KEN HIGHTON
477-7291 (Bus.) 382-1419 (Res.)

Brand New!
Super Sea View
Reduced By
$14,100 for
IMMEDIATE SALE
Prestigious high location with panoramic sea views of the Haro Straits enhances this new contemporary three-bedrm. home. Built with the young executive in mind, the features of this desirable home include: thermo-pane windows, vacuum system, intercom and many more. Price reduced to $124,900. Further details cheerfully give on this exclusive listing. Please call:
ANDY ANDERSON 477-6832 (Res.)
DOROTHY CAMPBELL 385-6405 (Res.)
or 477-7291 anytime

TUDOR
COUNTRY
$84,900
Authentic tudor with 4 large delightful bedrms. on 0.75 acre lot near Bear Hill with nice combination of Cedar and Maple trees. Totally separate living rm. with feature brick fireplace and french doors to sundeck. Informal country kitchen and dining rm. combo, two bathrms., central hall floor plan. Only 4 yrs. old. Workshop area. A real must see!
PHIL WARREN
477-7291 Anytime

QUEENSWOOD
SACRIFICE
SALE
Designed by David Gurr for individual family lifestyles,soft decorator colors plus the warmth of wood add a gracious note to this deluxe 4-bedrm. home. Super character living rm. and dining rm. with dark parquet floors. Lge. bright modern kitchen with built-in dishwasher, 4 generous bedrms. plus a lge. den or guest bedrm. super size family rm. with fireplace, 3 bathrms. intercom, vacuum system, drive-in 2-car garage. Located near 10-mile Point. Deluxe, character and charm. Sacrifice price of $109,000.
PHIL WARREN
477-7291 Anytime

ISN'T THIS
WHAT YOU'VE
BEEN LOOKING
FOR?
—1179 sq. ft. excluding balcony.
—Top floor, corner unit.
—2 bedrms. plus 10x10.3 den.
—1-1 suite bldg.
—in-suite laundry-storage area—extra-wide bright kitchen
—quiet, tree-lined street.
SEE IT FOR YOURSELF WITH
DONNA FOSS
477-7291 384-8075 (Pgr. 504)

GET OUT YOUR
MEASURING TAPE
... in order to appreciate fully, the room sizes in this 1230 sq. ft., graciously laid-out condo which provides sought-after, SOUTHERN exposure; private outlook; BRIGHT kitchen with 3 appliances; excellent STORAGE areas; 25.4x14.10 living rm.; 15.10x13.8 master with EN-SUITE and walk-in closet. Located within WALKING distance to all shops and bus. "MEASURING" value, too! Only $46,500. MLS. Call me for more details and an appointment to view!
477-7291 384-8075 (Pgr. 504)
DONNA FOSS
D. F. H. REAL ESTATE LTD.

KINSMAN PARK GORGE, WELL maintained modern duplex, 3 bedrooms up, 1 bedroom suite down, rumpus room, utility room, sundeck, double carport, greenhouse. After 5 p.m. weekdays, anytime weekends. 598-7741.

250 HOUSES FOR SALE

BICO
BOORMAN INVESTMENT CO. LTD. — 386-7521

NEW FOURPLEX
FULLY RENTED
Two, three-bedroom ensuite, 1200 sq. ft. apartments and two one bedroom apartments. Attractive building in country setting on seven mile circle. Now rented for $1050.00 per month. A really lovely home and income or just a sound investment.
ASKING $139,000
386-7521 DEAN ELLIOTT or PHIL SIMPSON 383-7339
386-7521 595-1863

OAK BAY
In the lovely University area, a contemporary design with large open area-living and dining, beautiful views, great kitchen with sunny eating area and utilities handy. 4 B.R.'s plus den opening onto patio. Downstairs (ground level) ideal for teenagers or in-laws. With large bright rec room w. fireplace, 2 BR's plus 3 pce. bath. Panelled entry with slate floor. Gently sloping lot with some natural rock, small vegetable garden. Back area fenced in for small fry or pets.
ASKING $115,000.00
386-7521 Tove Barlow 477-9859

BEST OF FAIRFIELD
Character tudor residence. Hollywood Cres. area. Spotless spacious two storey. Two bathrooms, family room. Close to sea, park with tennis courts, stores, school but distance away from noisy traffic. Owners are moving and selling at very realistic price. $51,500.
386-7521 D. ZACHARY 592-2265

LANGFORD'S BEST BUY
$58,500.00
An immaculate home on a quiet, convenient street — only three years young — The main floor offers — 20' living room with fireplace — separate dining room — three bedrooms — two bathrooms — eating area in kitchen — The full basement offers a third bathroom, play room, and recreation room with fireplace. (MLS).
386-7521 Ian Boorman 592-3335

URGENT!
UNIVERSITY AREA
Circumstances require action — this home must sell now!! There is a large living room with hardwood floors and fireplace, dining area, two bedrooms bathroom and kitchen with adjoining utility room. Good closet and cupboard space throughout with additional storage and workshop space in the attached garage. Situated in a very secluded garden setting within walking distance to the University.
NOW $53,000.00
386-7521 Eric Graham 656-4489

4 BEDROOMS
$44,900
H

250 HOUSES FOR SALE

Island Homes Ltd.
2504 DOUGLAS 386-7545

OPEN HOUSE
Fri., Sat., Sun. 2-4
Buckingham Place
(Off Arbordale, Upper Shelbourne)
4 NEW HUCKER HOMES
$66,800 - $69,500
Compare for value; 1300 to 1300 sq. ft. fin. space, 2 fireplaces, 3 bedrooms (master ensuite). Wall-to-wall throughout. Quiet cul de sac with lovely views. Close to bus, shops and schools. For prior viewing call J. C. Baxter or J. Barton, 386-7545 (24 hrs).

OPEN HOUSE
Sat. and Sun. 1:30-4
2960 DONCASTER
Two-bedroom starter or retirement home, wall-to-wall throughout, above-ground swimming pool — fruit trees — fenced yard. Close to schools and shopping centre. $55,500.
Roy Eldridge, 477-6735
Barry Thorndycraft, 477-8487

SIDNEY BOUND
OPEN HOUSE
10103 Resthaven Dr
Sun. 1:30-4
Call me on this four-bedroom home in a good area — fully fenced lot and good 360 degree view of the surrounding country side — wall-to-wall carpeting throughout. Priced at $59,500. Call: ROY ELDRIDGE Res. 477-6735
ISLAND HOMES 386-7545

GOOD VALUE
Central Saanich
Excellent 3-bedroom home built 2 years. Large living room, separate dining, and family kitchen with built-in range, 2 full baths. Wall to wall carpets. Full high basement, carport, sundeck. Many extra features. 15 fruit trees, large lot. $69,000 terms arranged. To inspect please call Lloyd Ellis, 658-8222.

"Retirement Gem"
Just listed a lovely 2-bdrm, no step home close to Woolco. Spacious well planned kitchen with laundry area. Large, bright in-line living and dining room with beautiful hardwood floors. Lovely yard with fruit trees and garden. Carport, storage shed all help to make this home a real buy at only $49,500. Call Ron Crow 592-4989.

GORDON HEAD
WHERE CAN YOU FIND THE FOLLOWING FEATURES IN GORDON HEAD FOR JUST $76,900?
—1,460 sq. ft. on main floor (over 2,000 sq. ft. finished).
—3 or could be 5 bedrooms.
—2 family rooms, one off kitchen the other with fireplace.
—Sauna
—Large, well-treed lot.
—Convenient to all schools, shopping and university.
—Separate storage and workshop.
—Quiet cul de sac.
Barry Thorndycraft, 386-7545 or Res. 477-8487.

FAIRFIELD
Delightful and charming older-home across the road from the sea. Granite and stucco exterior glassed-in sunporch — lovely entrance — granite fireplace in living room — ornate ceiling — separate dining room with beamed ceiling — oak floors — sliding doors — built-in oak buffet — modern kitchen — breakfast nook — 3 bedrooms — sundeck off master bdr. — 2 extra bedrooms up — full basement. If you like character homes this is treasure at $82,500. Bill Palfrey 386-7545 or 598-4210.

FABULOUS VIEW
"Just Listed" 4 BR home in a choice area with a panoramic ocean an dmountain view. Large, bright L-shaped living and dining room with heatilator fireplace. Convenient large, bright kitchen with sundeck. Spacious master BR with dressing room and full bathroom. Games room, den and family room together with a nicely landscaped lot with garden area and fruit trees make this a real buy at $114,500. This home is exceptionally well-built with THERMOPANe windows, double doors, 4 and 6-inch insulation and zone controlled electric heat. To view call Ron Crow, 592-4989 anytime.

SOOKE
Lovely one-year-old, family home — better than new. Three bedrooms on the main with master ensuite. Laundr vroom and rec room with fireplace in high, bright basement. Immaculate condition. Phone Bill Palfrey 386-7545.

Mill Bay District
Superlative Ocean & Mountain Views
Asking Price
$68,800
Over 1500 sq. ft. of living space on one floor, 3 BR, sunroom 3 side all glass, rumpus room 420 sq. ft. large lot over 15,000 sq. ft., low taxes. Without a doubt one of the most spectacular views on the whole island and situated at Mill Bay just 25 to 30 minutes into Victoria.
B. PULLAN Res. 477-1576
PAT SNOW 386-7545 or res. 592-5931

South Fairfield
VACANT
Immaculate 3 BR home with gleaming H.W. floors. Large, bright L-shape liv. and din. room — fireplace. High basement, extra bath, laundry and rumpus room. D.I. garage. Old brick front. Small fenced yard with fruit trees. M.L.S. $69,500. MUST BE SOLD. Trades considered. TERMS. Ron Crow 592-4989.

HIGH QUADRA
2 BDRMS
½ ACRE
This delightful house with shake roof, vertical cedar siding, full basement with extr abdrm is situated on a beautifully landscaped lot 101x226. If lot is too large, consider the possibility of subdivision. Full price $71,000. For further information call Mr. Pullan anytime at 386-7545.

GREAT VALUE
NEW 3 BDR.
NOW $61,500
TRY $3000 DWN
Immediate possession on this beautiful 3-bedroom home located at end of quiet cul-de-sac. 1250 sq. ft. on the main floor. Spacious living room with rock fireplace. En suite off large master bedroom. Full basement with attached carport and sundeck. Ample room in lot for boat or trailer.
HOWARD MITCHELL 479-4818

CAMROSE CRES.
$55,900
LARGE LOT
This good-sized home is situated on nearly one-third acre and has much to offer. A low down is possible and the owners will consider any offer. A recent addition gives the main floor a large, bright dining room and a family room. Make sure you see INSIDE this home. Call:
595-5171 BRIAN MARTIN 595-5171
Canada Trust

8% A.H.O.P. PROJECT
$2250 down, $319 per month 3-Bedroom Strata-duplex, fireplace included, choice of interior finishing, landscaped with fence. Country living for the right person with Victoria 15 minutes away. Priced at $45,000. 595-0402 or 384-8075, Pager 237.

FOR QUICK SALE, 8-YEAR-OLD Cathedral entrance, Vic West. Small easy care lot, 2 bedrooms, fireplace, basement room, new WW, redecorated. Offers on $48,900. 386-8193.

250 HOUSES FOR SALE

Green Acres

4½ PER CENT
EXCLUSIVE RESIDENTIAL
HENDERSON REALTY LTD.
385-9741 (anytime)

ESQUIMALT SPECIAL
824 COLVILLE RD.
Roomy contemporory home in excellent condition on large lot with rezoning potential. Two bedrooms on main and two more in basement plus rec. room. Priced right at $54,500.
ORVILLE WHITE 592-7220
HUMPHREY GOLBY 592-6730

STARTER RETIREE
3415 RICHMOND AVE.
Small, 2-bedroom home on very large view lot. Handy to all services, good garden and development potential. Owner anxious for offers to $54,000.
HUMPHREY GOLBY 592-6730
ORVILLE WHITE 592-7220

OAK BAY HOMES
ESTEVAN SHOPPING CENTRE — 2 bedrooms — $64,500
WILLOWS — 4 bedrooms, quiet street — $84,600.
LANSDOWNE SLOPE — Mountain views — $84,500.
SOUTH OAK BAY — 2-bedroom tudor — $69,900.
MRS. JUNE CARVER 595-8664

SOUTH OAK BAY
THREE BEDROOMS
Near golf course and waterfront! This fine residence is a must to view. Offering large living room with fireplace, formal dining room, modern kitchen with eating area, family room and 4rd bedroom in full basement. Situated on a picturesque corner lot... MLS No. 23522. Asking $69,900.
BUD HUDSON 385-9741 or 479-3849

NEW HOME
IN SOOKE
Quiet dead-end road with pleasant pastoral view. 3-bedroom, home, 13x17 living room, fireplace, separate 9x12 dining room, bright 13x10 cabinet electric kitchen, full high cement basement. Carport under spacious sundeck. Aluminum siding, shake roof. Priced to sell at $55,500. For further information call BOB GIBSON anytime. 385-9741 or 658-5153.

SLASHED!
Owner says SELL! Take advantage, 3 bedrooms, 1200 sq. ft. home on level large lot suitable for home shop, parking. Luxton area. Asking $66,000. Clear title.
BILL McCARTER 592-3970
BOB GIBSON 658-5153

574 BROADWAY
Immaculate, cosy 2-bedroom home in this desirable area. Bright 12x15 living room with fireplace, dining area adjoins efficient kitchen. 4-piece bath. Full basement with rec. room and utility room. Fenced yard 51x128. Asking $56,900.
BILL McCARTER 592-3970

COUNTRY SOLITUDE
That's what you'll be saying over and over, when you see this 1.75 acres. Within 7 miles of Victoria and only $54,900. This is a brand new listing near peaceful Prospect Lake and it won't last long! Call today.
BILL McCARTER 592-3970

EXCEPTIONAL BUY
AT $49,900
Let me help you get the best financing possible on this spotless 4-bedroom home that features everything a young family requires. Located close to all amenities at 363 Ker Ave. MLS No. 23244.
CHARLES ARNOLD 592-6454

$52,000
CLOSE TO TOWN
CEDAR HILL
Move in soon to this attractive 3-bedroom split level (front to back). Panelled living room has fireplace. Nice yard. Owner will redecorate to suit you. To view call:
CHARLES ARNOLD 592-6454

MILLION $$$$$ VIEWS
319 MILBURN DR.
Better built home located on upper Esquimalt Lagoon with spectacular views night and day. 3600 sq. ft. Family room off an absolute dream kitchen. Part of the basement could be a suite if you prefer. Parking is more than adequate. Just reduced to $115,000. MLS 23424
CHARLES ARNOLD 592-6454

LANSDOWNE Properties Ltd

3 BEDROOMS
ONLY $44,850
In the Cloverdale area this beautifully renovated home is just right for a young family or possibly a retired couple. It features a comfortable living room, kitchen with eating area, a large family room and 3 bedroms. It's just like a new home. TO VIEW CALL: PETER BARDON 592-2431.

CADBORO BAY
Excellent value in this 3 bedroom, 2 bathroom 1600 sq. ft. no step bungalow. Private foot path to beach. Super low price of $79,000. BRIAN RIPLEY 598-5643 or 592-2431.

DUPLEX ZONED
$54,000
LOW TAXES
Immaculate
Near Crystal Pool
2200 sq. ft.
3 bedrooms
Full basement
Large family kitchen
MLS ALAN PETERSEN 386-0657 or 592-2431

4 BEDROOMS
2 bathrooms, 2 fireplaces, separate family room in this 1965 quality built 2,000 sq. ft. home on high location with southern views of Victoria. Excellent value only $67,500.00. BRIAN RIPLEY, 598-5643 or 592-2431.

VICTORIA $43,000
Super starter! Like new 2-bedroom bungalow with basement. Excellent value. Hurry on this. Call Brian Ripley, 598-5643 or 592-2431.

SWINERTON'S REALTY WORLD

Open House
Mon. Night Thru
Fri. Night
6 to 8
Taine Pl.
off Saanich Rd.
"Court Order Sale"
Priced from $60,300
to $61,900
Please call 385-2481
SWINERTON, STEWART CLARK

LANGFORD
for the tradesman who works out of his own home: CONSIDER THIS:
—Garage 24x20 (underground wiring)
—Boat shed 24x12
—Lot 68x150
—large cheery kitchen, L.R. with F.P., den, sliding glass doors to patio.
—Fully fenced asking $48,500.
DONALD HAMILTON
386-2911 478-3552
Homefinders, Wall and Redekop

250 HOUSES FOR SALE

mann
T. L. Mann and Associates Ltd

12
NEW
HOMES

FOR: VERY GOOD PRICES! $64,750 to $68,900 and 2 unique 1½ storey models at $78,900 (just being finished. Lower down payments possible)

FOR: LOTS OF EXTRAS! and extras make the difference. FOR A NEIGHBOURHOOD YOU'LL FEEL PROUD TO LIVE IN!

FOR: A QUIET LOCATION! Where the children can play more safely on no-through streets.

Come and See the
Selection of Homes
Available at
LEEDS PLACE

You'll love it because it feels like a bit of country. Doesn't feel like a typical subdivision. It's in a valley-like setting yet it's only 5 minutes to town.
LOCATED: Off Lodge Avenue, between Saanich Road and Quadra Street. Bring the kids!

Visit Our Furnished
Dispaly Home
Open:
Weekdays, 2-4:30
Saturday, 1-5:00
Sunday, 2-4:00

GREAT BIG
HOME
In James Bay. Old but remodelled. 1,850 sq. ft. on the main floor alone, with an upstairs and basement. You'd love it. Living room and den with fireplaces. Good size yard. Well cared for. Just $54,900 on MLS.
KEN MANN
BUS. 598-5144 RES: 477-6773

16 YEARS
YOUNG
A very well maintained home in the Gorge-Burnside district. Main floor with great big living room, kitchen and eating area, 4-pc bath and 3 bright bedrooms. Full basement with finished rec room and bar, 4th bedroom, utility room and garage. Sundeck overlooks a well lawned and fenced backyard. Close to schools and shopping. Listed for $58,900, and the owners will carry a 2nd mortgage.
KEN MANN
BUS: 598-5144 RES: 477-6773

HOME
IN-LAW
SUITE
$59,500
This renovated 15-yr.-old home in the Lakehill area. Living and dining rooms, fireplace, kitchen with appliances 4-pce bath and 2 bedrooms all on the main floor. The basement has utility room with W and D, and a full in-law suite with living room, large kitchen and eating area, 1 bedroom and 3-pce bath. Ste. is only 6 months old. Big sundeck at rear, extra parking, convenient location. Many extras.
KEN MANN
BUS: 598-5144 RES: 477-6773

$49,500
GORGE-
3 BDRM.
Older renovated bungalow in handy location. 1,300 sq. ft. of good accommodation on one level. Owners have purchased, so make an offer. Drive by 413 Walter Avenue. MLS.
STAN PELLAND
BUS: 598-5144 RES: 598-5427

Ridley Bros.
Development Co. Ltd.
478-1721
Member Victoria H.U.D.A.C.

NEW HOME
COLWOOD
WISHART RD.
(Turn right off Metchosin Rd. at Colwood Firehall)

REDUCED
NOW
$59,900
3 Br., 1200 sq. ft., old brick FP., taxes $300 net 64x115 lot.

OPEN
Mon. - Wed. - Thur.
3 - 8 P.M.
Fri. 1 - 5 P.M.
Sat. and Sun. 11-5
Other Times By Appt.
B. FORD
Off 478-1721 Res. 385-6916

IMMEDIATE
POSSESSION
1. $58,000—2 years old, 3 br, sep dining room, huge master, beautiful stone fireplace, 1200 sq. ft. and a high bright basement on a sloping lot with views. At the end of a dead end street within 3-mile circle. OPEN SAT. all day. MLS. 3883 ROWLAND.
2 $44,900—2 beds, sep. laundry area, 860 sq. ft. near Woolco on a quiet street. Secluded back yard, fireplace, nearly new WW and well maintained. OPEN SUN. 1-4. MLS. 107 CREASE.
BRIAN SINCLAIR
595-5171 479-8815
Canada Trust

CONFUSED
I just can't figure out what to say to get people out to the best buy around. Come out to Arncote and Deville, Sat. or Sun. 2-4 or call Vana or Lynn Holmes474-1630. British American Realty Ltd. 388-5464 Pager 326.

OAK BAY
Charming, two-bedroom home, twin-size master bedroom, spacious living room, wall-to-wall throughout, new kitchen cabinets, laundry room on main floor, large room in full basement. $63,900. 592-0772.

250 HOUSES FOR SALE

Park Pacific
383-4124

OPEN HOUSE
SUNDAY 1:00 - 4:30
1207 UNION DR.
4-BEDROOM CHARACTER HOME WITH OVER 1650 SQ. FT. LARGE LIVING ROOM WITH FIREPLACE AND SEPARATE DINING ROOM. TASTEFULLY REMODELLED BATHROOM AND KITCHEN—FAMILY ROOM AREAS. MATURE WELL LANDSCAPED LOT. FENCED BACK YARD WITH CHERRY, PEAR AND PLUM TREES. ASKING $68,500. CALL:
MURRAY LAWSON 479-8813
MIKE RUDDY 656-4089

CHECK
THIS
LIST
of features contained in and pertaining to this home located at 1733 Jefferson near Lambrick Park. THE HOUSE:
Bedrooms — 3
Bathrooms — 3 (3-piece ensuite)
Fireplaces — 2 (living room, rec. room)
Elegantly tiled foyer entrance
Large kitchen with dishwasher
Double drive-in garage
Built-in vacuum system
Quality appointments throughout.
THE LOCATION:
Situated in a new area of custom-built homes
Quiet dead-end street
Shopping within minutes
Recreation facilities close (but not too close).
This delightful near-new home is offered at $84,500. MLS. For further information or viewing call:
MURRAY LAWSON 479-8813

A
MILLION
$ $ $
VIEW
is yours from this brand-new 3-bedroom no-basement home located in DEAN PARK ESTATES! There's still time to choose those personal touches (tiles, colors, carpeting, etc.) that will make this Features already included are: house YOUR HOME.
—Thermopane windows
—Built-in intercom, stereo, vacuum
—Floor to ceiling fireplace
—Vaulted ceiling (living room and master bedroom).
All this and a magnificent ocean and mountain view not only from the living room and separate dining room but the kitchen as well! ASKING $95,900. For further information call:
MURRAY LAWSON
479-8813

the Permanent
1125 DOUGLAS ST.
BETTER QUALITY HOMES
BETTER VALUE FOR YOU

WATERFRONT 10 MILE POINT
A beauty with its own sandy beach. Four bedrooms, 3 baths, two fireplaces. Sundecks galore with southern exposure. .43 of an acre. Exclusive $167,000.

UPLANDS TUDOR
Estate like grounds, half timber and stucco construction second to none. Hardwood floors, 3 (or 4) bedrooms, three baths. Family size den, master bedroom on main, children's upstairs, traditional large dining room and kitchen. MLS. $199,000.

UPLANDS BEACH DRIVE
Long, low and lovely in its own park-like gardens. 3 Bedrooms, 2 baths, den, ocean glimpses. Superb dining room with patio off, a must if you like to entertain informally. MLS $135,900.

To view these fine homes please phone: GRAY LAITS, 656-5267, SID HASLAM, 477-1994, Office 382-9191.

$48,500!
For a 7-year-old 3-bedroom home!! Located off Interurban Road, across from a proposed bird sanctuary. Absolutely must be sold! Early possession. MLS 23992. 382-9191, MARY WOOD, 592-2647.

LARGE FAMILY HOME
Close to Lochside — large lot, lots of parking. 5 Bedrooms, 2 fireplaces, billiard room, huge workshop, sundeck and lots more. MLS. IRENE VAN, 384-9191, 382-9191.

CANADA PERMANENT TRUST COMPANY

Byron Price
and Associates Ltd.
804 BROUGHTON ST. 385-2458

JAMES BAY
Just listed. Sound older home with full basement. Rewired. Main floor — living room, dining room kitchen. Upstairs — three bedrooms and bathroom. Clean and well maintained inside and out. Be first in line to view. Price $49,000. Don Bacon 385-2458.

OPEN HOUSE
1741
Cedar Hill X Rd.
Sat. & Sun. 1:30-5
Main floor has two bedrooms and a large kitchen (the most attractive one I have ever seen). The entire basement is finished just like the main floor with two extra bedrooms and family room. Large lot with eight fruit trees. Barbecue. Close to shopping centre, all schools and university. MLS. Realtors welcome, but bring only clients that deserve a good deal. Beat this one, if you can for only $59,000.
Don Bacon in attendance, 385-2458

OAK BAY BORDER
5 BDRS.
1.1 ACRE
This grand old home site high on a hill overlooks the city and ocean. The large lot is completely private with mature gardens. The house has approx. 5000 sq. ft. of living space with a large sundeck and attached greenhouse. If you feel the lot is too large, ask about the subdivision possibilities. Offered at $157,500.00: Call
BRUCE WILKIN 595-5131 or 388-5464 Pgr. 237
CANADA TRUST OAK BAY

NEW HOME WITH SEAVIEW, Satellite Park. This 1875 sq. ft. 3-bedroom split level home located in exclusive area on expansive seaview large lot in Cherry Point area. This home has many extra features such as 2½ bathrooms, fireplace, two car garage, basement, wall-to-wall carpeting with master workmanship throughout. See this today, listed price $75,500. 112-743-5004.

BY OWNER
New custom built home. Glen Lake area. These homes have extras throughout and must be seen. One is a revenue home. Priced at $75,900 and $83,900. Phone Dick at 478-9987.

FAIRFIELD
4-5 bedroom house, excellent condition, basement, fireplace, small garden, quiet area, one block from Gonzalez Bay, $59,900. No agents. 598-7329.

BY OWNER, CONVENIENT LOCATION in beautiful Brentwood Bay, near-new, three bedrooms, 1½ baths, full basement, second fireplace and bathroom roughed-in, real potential for in-law suite. A best buy at $59,900. 652-3891.

250 HOUSES FOR SALE

WALL & REDEKOP HOMEFINDERS REALTY LTD

577 Culduthel Rd. 386-2911

"TOUCH OF SWISS"
is apparent in this stylish new home located in Gordon Head. The main floor has a lovely LR with brick fireplace; separate DR with sliding glass doors to large deck. The smart carpeted kitchen with eating area and sliding glass doors, has small den (Office) off. 2 Brs. Master ensuite) plus large 4 pce. main bathroom. Downstairs the full high basement (could be an excellent in-law suite) has a roughed in rec room and F.P. Finished 14.6x13.8 carpeted bedroom and large 3 pce. bathroom (tiled shower). Wired for Washer-Dryer. All rooms are large and luxuriously carpeted. MLS.
SYLVIA ANGEVINE
386-2911 477-2675

PRICE REDUCTION
Owner transferred — MUST SELL this very attractive custom built home. Quality material throughout both levels. Ensuite plumbing up and down. Nothing to do in this home except to move in and start living. MLS 23760. Now only $80,900.
ART EVANS
386-2911 658-8924

ACREAGE
North Saanich
Beautiful .30 acre parcel. Well treed and gently sloping. Vendor will take trades. Good financing available.
JACK GREENWOOD-386-2911

GORGEOUS SEA VIEWS
from this lovely large level lot. On Woodwick Road in Mill Bay. Price of $16,900 is very reasonable. Owner says sell!
JACK GREENWOOD-386-2911

HANDYMAN'S SPECIAL
TRI-PLEX conversion nearly completed. Excellent rental accommodation when finished. Call: JACK GREENWOOD 388-6275, pager 2656 or 386-2911.

LOOKING FOR VALUE?
Then call me now on 1736 FELTHAM PLACE brand new 3 bedroom beauty and 4100 CABOT PLACE a slightly used 3 bedroom darling. Both of these homes deserve your attention. FELTHAM is open most afternoons. Drop in and have coffee. You will like what you see.
JACK GREENWOOD-386-2911
388-6275, Pager 2656

Bayshore realty ltd.
388-6424 1006 fort st.

$42,900.00
Three-bedroom, full basement, older home ideal for starters. Large, carpeted living room with fireplace. Modern kitchen has family eating area. Workshop area and storage in basement. Just listed — Hurry on this one! NEW MLS.
Syl Shumka
388-6424
Res. 595-1337

Heritage
The finest restoration in the city, offering all the charm and character of the last Century with the freedom, convenience and ease of maintenance found in a new home. Duplex or single family flexibility, depending on your needs. This is a home for a life time. Offered at $135,900.
John West
388-6424

Best Value
Over 3,100 sq. ft. of fantastic family living in this quality 4-year-old executive home. 5 or 6 bedrooms, family room with fireplace, 38 ft. long rec. room with fireplace, a huge sundeck off the large, bright living room provides excellent indoor-outdoor living amongst the arputus and takes advantage of the seaviews. Come and see for yourself. $99,500. MLS 23210
John West
388-6424

"Woodsy"
Saanich
$63,900
New home in treed country setting, bright and cheery accent with W-W carpet thru-out. 3 bedrooms (ensuite and walk-in closet in master), dining room, living room with unique 10 ft. wide curved fireplace, sundeck over double carport and downstairs with finished laundry room and rec room with another fireplace. Royal Oak-Interurban area on a 50x210 ft. lot. Don't miss this one! M.L.S. 22691.
Brent D. Ewing
388-6424 (RES. 658-5661)

SWINERTON'S REALTY WORLD
Price Reduction
4004 Carey Rd.
$46,500
Thoroughly renovated, spotless 2-BR bungalow. Large L.R. with F.P. Generous kitchen giving access to spacious sundeck. Full basement, laundry area and car space. 930 sq. ft. plus partially developed attic. Nice garden lot. Close to schools, bus and shopping. Was $48,500. MLS.
LYLE WICKS 477-5151 or 385-2481
Swinerton Stewart Clark Ltd.

DFH
D. F. HANLEY & ASSOCIATES LTD.
1557 McKenzie 477-7284

DRIVE BY
3225 KEATS
It's a new 3-bedroom, 3 bathroom split-level home with a hose family room! Situated on a large lot only one block from Sears. The builder is open to offers on the asking price of $69,900. MLS.
BILL CARNEGIE
477-7284 24 hrs. 652-3677 Res.

BLOCK BROS.

JORDON RIVER
Attractive solidly built 4-bedroom home. Large and comfortable across the road from beach. Fabulous views of ocean and Olympic mountains. Located on ½ acre. Large workshop with upstairs studio roughed in with easy access from road. Price reduced from $69,000 to a rock bottom low of $60,000.
478-5561 John Robinson 478-7041

HOUSE FOR SALE BY OWNER, $56,000. 477-3732 after 5 p.m. 996 Londonderry.

250 HOUSES FOR SALE

GARDNER REALTY Ltd

895 FORT ST.
$71,900
Executive type 4-level split near Gorge Vale Golf Course. This home must be seen to be appreciated. Immaculate throughout the 2340 sq. ft. of finished living area. 3 or 4 bedrooms, 3 bathrooms, 2 fireplaces, and more extras! Owners transferred. Reduced for quick sale. MLS No. 24483.
385-7721 Bill Weiss 598-8443

ONE-THIRD ACRE
You will be thrilled with the inside character of this large 4-bedroom home with bright family room on the main floor. "The privacy and beauty of the backyard must be seen. It's all yours for only $87,500. MLS No. 24259. Information anytime from:
385-7721 Maude Dodson 598-8385
385-7721 Cliff Salmond 477-3626

ROOM TO
GROW
This large, older-style, 3-bedroom home is located in this desirable Simpson-Sears area. Full basement has 4th bedroom plus another roughed-in. Totally remodelled 15x12 kitchen, beautiful LR with rock FP. New stucco and paint job outside. Huge yard for the children. Priced to sell at $46,900. MLS No. 24663.
385-7721 Kent MacLeod 595-4273

MOVE TO THE
COUNTRY
This ultra-modern 2-bedroom home is designed for indoor-outdoor living in a treed setting of tranquil charm. It has about 500' of creek frontage with duck and trout pool overlooked by the kitchen and living area through a wall of windows, and from the large cedar sundeck. All tastefully screened to allow complete seclusion and privacy. This home is an experience to view. PRICED RIGHT AT $62,900. MLS No. 24547.
385-7721 Bill Weiss 598-8443

ONLY $54,900
This is a great buy if you enjoy a country setting and look what it includes:
A 3-bedroom, no-step home only 8 yrs. old. You will particularly enjoy the cosy wall-to-wall old brick FP in the large LR and the low taxes! Also a 600 sq. ft. hobby shop wired and heated. Situated on a ½-acre lot it is a perfect home for retirement or for a young family. (MLS No. 23567. For viewing call:
385-7721 Bill Weiss 598-8443

$39,900
2-BDR. & REVENUE
Do you want a 2 BDR. home you can afford, just 2 blocks to the waterfront, ½ block to MacDonald Park and that has just been remodelled? I've just listed the ideal James Bay home plus self-contained 1 BDR in-law suite. Rents for $110 Mo. Priced for quick sale $36,900.
385-7721 Kent MacLeod 595-4273

FAIRFIELD
SAMUEL
MacLURE
This beautiful character home must be seen inside to be fully appreciated. Built around the turn of the century this home features LR with FP, separate formal DR with FP, character kitchen, and 3 pce. bathroom. Upstairs has 3 bedrooms with development possibilities in the attic. Windows are hand-leaded and double glazed throughout. For the person wanting true character under $100,000. This is the one. Priced for immediate sale at $87,000.
385-7721 Dale Briggs 592-3978

9.27 ACRES
Beautiful secluded land situated in Highlands area. Main house features 2 BRs, 3 FPs, 1½ baths, also has separate 1-BR cottage which rents for $175 per month. If you desire seclusion 20 minutes away from the city this is for you. Priced at $95,000. MLS No. 24382.
385-8721 Dale Briggs 592-3978

BUILDERS'
BONANZA
This beautiful home on lot 150x180 is located on quiet Lake Hill cul-de-sac. Property is flat and is subdividable immediately into 3 lots. Home is classic English cottage with lots of leaded glass, 4 bedrooms, 2 bathrooms with private garden to enjoy. Priced for immediate sale at $135,000.
385-7721 Dale Briggs 592-3978

OAK BAY
$65,900
This 4-year old home is uniquely located between Willows Beach, Carnarvon Park and the Oak Bay Rec. Centre. It features 3 bedrooms on main, LR with FP, in-line DR and large kitchen with sundeck off. Full high basement has large bright laundry room and roughed-in 39'x13' rec. room. New MLS 24156.
385-7721 KENT MacLEOD 595-4273

"I'M A LITTLE
BIT COUNTRY"
I'm a 1,200 sq. ft. rancher and I'm normally a warm, cozy home with natural wood panelling to highlight my FP, and 3 good-sized bedrooms (master 17'3"x11'3") with H-W floors throughout. I have a large kitchen with built-in stove and oven. My feature window in the LR looks out over the large patio, up and over terraced gardens past a 12'x12' garden shed to a forrested park-like property behind. I have a 250 sq. ft. workshop (wired). My owners are transferred to Florida, and I need another nice family to live with me. $54,900.
385-7721 Kent MacLeod 595-4273

EXCLUSIVE
UPLANDS
WATERVIEW
This very attractive family home must be seen inside to truly appreciate its many features. It has 3 large bedrooms, 1½ bathrooms, large den or family room, LR and FP, and spacious DR. Realistically offered at $116,000. Call me for a private viewing today.
385-7721 DALE BRIGGS 592-3978

SAANICH
EXECUTIVE
FARM
This beautiful home is located on a quiet cul-de-sac on 1.6 acres of beautiful ground and backs on the Beaver Lake Park. The house has been completely redecorated inside and out, and has 4 bedrooms, good barn with power and water plus corral, chicken shed. Priced for immediate sale at $109,000. MLS 24145.
385-7721 DALE BRIGGS 592-3978

OLD CHARM FAIRFIELD
ONE OF A KIND
Large 2-storey home completely refinished by present owner, 4 bedrooms, 2 open fireplaces, large kitchen with new cupboards, dishwasher and garburator. Laundry room main floor. Full basement. Easy-care lot. A must to see inside. Only $71,900. MLS 23821. Phone
477-0151 JIM O'DONNELLY 652-2228
The Royal Trust Company

OAK BAY, 638 MONTEREY
Must sell four bedroom, family home, in choice location near the sea. Master bedroom has ensuite plumbing. Modern kitchen with appliances included if desired. Basement has playroom, workshop and utilities. Three-car parking. Near Monterey elementary school. Excellent financing. For sale by owner, $63,900. Open House Sun., May 8, 1-4:30. 595-8588.

250 HOUSES FOR SALE

SINCE 1887
Pemberton, Holmes Ltd.
1000 Gov't. St. 384-8124

OAK BAY
OPEN SUN. 1-4
2051 GRANITE
OPEN TO OFFERS
A charming 2 or 3-bedroom bungalow with 2 fireplaces, separate dining rm, sunporch, basement, 3 appliances included. Situated on semi-secluded lot S.W. exposure. MLS Asking $61,900.
MILDRED STAPELLS
384-8075 Pager 506
Cr. 384-8124

MT. NEWTON
X ROAD
Wonderful pastoral views, offered from this attractive year-old 3-bedroom home of quality with its spacious rooms, two full bathrooms (one ensuite). Features include aluminum siding, shake roof, large sundeck areas. Easy care lot, $65,000. ML 21881
JOHN BELL 477-2562
GILES PERODEAU 656-4525
OR 384-8124 (OFF)

BRENTWOOD
Well worth seeing is this charming 1180 sq. ft. Tudor style 3 bedroom 1½ bathroom house on a 75x150 ft. landscaped lot, including vey garden, old brick garden wall and planters. Existing $25,000 mortgage at 9% due July '79, may be assumed. Full basement with roughed-in plumbing and fireplace. Located on Marin Park Drive, a quiet area off Marchand and Carmel. Ideal for young family. $66,500. MLS 23592.
JOHN BELL 477-2562
GILES PERODEAU 656-4525
or 384-8124 (OFF)

2024 ARDWELL
Quick sale needed for this 6-year-old three-bedroom full basement home in Sidney. Faces south — good fencedlot with several young fruit trees. $51,500. MLS 23055.
GILES PERODEAU 656-4525
JOHN BELL 477-2562
Office 384-8124

DUPLEX
PRICE REDUCED
From $69,500 to $6,4900 for quick sale. Up and down duplex plus in-law suite. High Cook area. Over 2300 sq. ft. of living space. MLS. 23767.
384-8124 GORDON BLACK 384-8250
MILDRED STAPELLS
384-8124 or 384-8075 Pager 506

CADBORO BAY
4 BEDROOMS - DEN
PLEASANT VIEWS
Realistically priced at $79,500. May be your opportunity: Present owners will miss this most comfortable home of 1440 sq. ft. plus full basement. 1959 Vintage of hand-crafted materials, gleaming oak floors, plaster construction 19.10x14.2 living rm, floor-to-ceiling roman brick fireplace, feature mahogany planked wall, guest-sized dining rm. Door leads to spacious deck overlooking the bay. 14.6x13.9 TWIN SIZE MASTER B.R. includes large closet. Lower level has 22x15 rec. rm. 4th bdrm, 3-pce. bathrm, workshop and nicely finished and fitted utility. Double carport and more. For your early inspection or for extra detail. Please call:
C. A. CLIFF ANDERSON
384-8124 or Res. 477-3994

BROWN BROS. on LANSHARD
People Helping People

PRICE REDUCED
$5,000
Cordova Bay Seaview
Drive by 4957 Lochside. See the beautiful view and attractive exterior of this spotless home with 3 Bdrms, on the main floor, large Lm. with fireplace, high basement with one-large Bdrm., 4-Pce. bath, rec room with FP., workshop, exterior lighting and intercom. MLS 23591. $79,900.
JOE RICHARD 656-1628
CEC PEARCE 386-3808

1711 SAN JUAN
$76,500
Drive by, off Torquay. 2,000 sq. ft. executive, 3 Bdrm. home with in-law suite, underground sprinklers, fenced yard.
GEOFF SINGLETON 592-1429

REDUCED $3,600
Near Dallas Road and the beach. 2-Bdrm. home, large Lm. with fireplace and W-W carpeting, kitchen with nook, 4-Pce. bath. Ground level, 1-Bdrm. suite, Lrm., kitchen, 3-Pce. bath, laundry room fenced backyard, stucco exterior, near bus line and store. Asking $55,900. MLS 23623.
JOE RICKARD 656-1628

2944 SCOTT ST.
Near Hillside Centre
Appealing, no-step home. Well planned Lrm. with fireplace and W-W carpet. Family size, cab. Elec. kitchen, 2 Bdrms. with space for one up. Completed staircase. Electric heat. Sep. garage.
CEC PEARCE 386-3803
or 385-8771 (anytime)

BY OWNER
OPEN HOUSE
SAT. 1-5 P.M.
1063 ELLISTON PL.
REDUCED TO $63,500 FOR QUICK SALE
Well built 12-yr.-old split-level home featuring spacious living and dining rooms, 4 bedrooms, 2 bathrooms and part unfinished basement. Many extra features, close to school, shopping and transportation. Pone 384-5141.

C.N. Montague Co. Ltd.
1078 BLANSHARD ST. 384-9318
SAANICH WEST
Cosy 1-BR home set on good lot near Woolco. Back garden secluded with many fruit trees. Includes oil range, washing machine, kitchen set, venetian blinds and fridge. $32,900.
C. N. MONTAGUE CO. LTD.
656-5148 384-9318 642-5315

1325 MARCHANT ROAD
$75,500
BRENTWOOD
IN-LAW SUITE
Of 2 bedroom, full bath, fireplace, parking; also, main floor 3 bedroom, 1½ baths.
$25,500 cash to $54,000, 9¾ per cent, $474 per month mortgage. 652-3753.

TOWN AND
COUNTRY AREA
Full basement, fireplace, large sundeck, four bedrooms up, two bedrooms self contained suite down, large carport, drive in garage, park at rear of house. $63,500. 479-3174.

BY OWNER, THREE-BEDROOM house plus one in basement, close to schools and shopping centre, park across, Olympic Mountains View. 1950 Allenby Street, between Richmond and Foul Bay. Very reasonable. Available immediately. Drive by and phone me at 598-1246.

EXCELLENT CONDITION. 3-BEDroom, dining room, living room, fireplace, big kitchen, bright basement. Near facilities. $56,000. 478-1310.

SIDNEY, $41,900. TWO-bedroom, possible third upstairs, fruit trees, workshop, close to beaches. View anytime, 2433 Amelia Avenue. 656-5610.

250 HOUSES FOR SALE

WHITTOME'S
ROYAL OAK BAY BRANCH
4520 W. Saanich Rd.
479-1667

OPEN
SAT. SUN. 1-4:30
1946 POWLIUK
Attractive 3-bedrm. home on very large fenced lot. Country atmosphere on a quiet street in Sooke. Follow the signs from the shopping centre. $43,500. MLS.
479-1667 Mary McGuire 479-7668

OPEN HOUSE
1318 Balmoral Ave.
Fri. 6-8 p.m.
Sat. & Sun. 2-4 p.m.
Price reduced for a quick sale on this "A MUST SEE INSIDE HOME". Completely renovated with spacious rooms and tastefully decorated to make it to a very attractive 10-room family home with revenue possibilites. Some of the features include 3 fireplaces, 3 baths, broadloomed floors, large sundeck, sauna bath and beautiful garden. Come and make your offer on the asking price of $79,900.
479-1667 Edith Gutemar 598-7053

GONZALES BAY
Looking for a home in a beautiful location? Consider a triplex with 2 one bedrm. and one large 2 bedrm. suite. All with fireplaces — sep. entrances — wall-to-wall

253 COUNTRY HOMES AND PROPERTIES

malahat realty ltd.
P.O. Box 40
Mill Bay, B.C.
743-5525

METCHOSIN

1—Family living at its best. This delightful executive home has over 2000 sq. ft. of living comfort and contains 3 or 4 bedrooms, dining room, large open kitchen area and very attractive cedar finished, post and beam living room with stone built heatilator fireplace. There is a large 20'x30' recreation room over the 3-car garage, and you can keep a horse or cow in the paddock. Rose garden, lawns and large patio are also included in the 3.8 acres of peaceful seclusion. "Owners" Phone 478-2356

MILL BAY PROPERTIES

1—Large home or legal duplex. 4 [illegible] and 2 full 4-pce. bathrooms, 2 full kitchens, dining room, 2 large living rooms, triple carport plus lock-up garage. Storage shed, many other extras on almost 1 acre. Could be revenue or live in one part and rent the other.

2—Another attractive 3 or 4-bedroom home on half-acre, could also be 2-bedroom and 1-bedroom duplex, large living room with heatilator fireplace, 2 full kitchens and eating areas, two 4-pce. bathrooms, plus utility and storage or work areas. Patios and carport.

3—A very attractive log home on ¾ acre, contains 2 stone built fireplaces (one heatilator), 3 bedrooms, large living room and dining area, rec. room and many other unique features. You still have your choice of colors for the wall-to-wall carpeting.

4—.46 waterfront lot with approx. 155' on water, quiet and peaceful area with southerly exposure.

5—.4 acre lot with glorious views of Saanich Inlet, Salt Spring Island — has its own spring fed water supply.

COBBLE HILL

1—Handyman's special on 1 acre. Over 1200 sq. ft. home, 3 bedrooms, large kitchen and living room. Stable and barn on property. Asking $40,000.

2—Half-acre lot with 3-bedroom, no-basement home. Large living room with heatilator FP. Close to store and transportation. Excellent buy at $42,500.

SHAWNIGAN LAKE

1—Approx. 1300 sq. ft. 3-bedroom home with dining room, living room, kitchen and small den plus basement and large garage-workshop on half-acre of well-developed land. Close to stores, schools and lake, this is an excellent family home. A bargain at $52,500.

2—Large 2½-storey home, 3 bedrooms, 2½ baths, living rm., dining rm. with heatilator FP. Unique large kitchen, also attractive 2-bedroom rental unit and single BR. "A" frame on approx. 2.13 acres. Also 2 poultry houses, excellent and well stocked gardens and another rented building, close to stores and schools with rental income and tax deductions. This is a very attractive property.

MILL BAY

Something for Mom, Dad, and the kids on 2½ ac. An attractive, well built 1800 sq. ft. home; 3 bdrm; 2 bath, lgr dn. rm.; lg. living room with floor to ceiling stone fireplace, yes, that's all for Mom! A sturdy 4-stall barn for the kids to house their country pets! A green house, an enclosed garage-shop, and lots of ground space for Dad to spend his leisure hrs. In! And a lovely privately fenced-in swimming pool for them all to enjoy! Open to offers on $83,000.

Room to grow — Very nice country acreages. 2&Ac. each. Waiting for a growing family to develop into their country estate! On school bus route; close to Shawnigan Lake recreational opportunities. 5 min. drive to Mill Bay Arena complex, and, only a choice of 2 lots.

For further details on any of above, contact
Tom Burdge 743-5525 or 743-9398
Pat Dougan 743-5525 or 743-2557

SHAWNIGAN LAKE
GOT A HORSE?
With or without a horse this is a real fun place for children. Within shouting distance of the lake and public beach, less than 5 mins. from ice arena, close to schools and stores. This 3-acre parcel of level, lightly treed land has a sound 6-bedroom home with a family sized kitchen and full basement. Priced at $58,000. MLS.

MILL BAY
ATTRACTIVE LOCATION
ATTRACTIVE BUY
This near level, beautifully treed lot enjoys good seclusion, easy development and is on the Mill Bay water system. Priced at $17,500.
For details and to view contact WALT HEARN 748-8186, eves. 743-2479, Astro Realty Ltd., Room 26, 127 Ingram St., Duncan, B.C.

Over ½ acre in a sunny glade 25 mins. from Victoria. Your own fresh water supply (unchlorinated) and the taxes for the average retired couple would be $150 or less. The home is charming and rustic but it is up to the minute inside; just like a beautiful apartment, electric heat, picture book kitchen, panelled walls and wonderful open fire. From its rugged shake roof to its paved drive and ample workshop, this is a home for truly living in retirement. See it this weekend! List price is $64,900 and worth it! Call HUMPHREY GOLBY, 592-6730, Henderson Realty Ltd., 385-9741.

OPEN
2 - 4
SAT. & SUN.
2683 TANNER
(East side of Pat Bay Hwy) on one acre of treed seclusion and view property, new, quality built, 1600 sq. ft., 3-Bdrm. home. This is a must see to put on your list. Asking $126,900 (MLS). Ph. Jim Webber 382-7276 or 658-5977, T & C Realty.

AN ENDANGERED SPECIES
Approx. 7 acres adjacent Beaver Lake Park. Private with perhaps 2 acres cleared, seeded and featuring 23 fruit trees; the balance nicely treed and with 2 bedroom bungalow. Convenient to schools, shopping, the Lake and Victoria — property such as this is increasingly harder to find. Holding potential? — 1100' on Beaver Lake Rd. and 500' on Beaverdale (approx) speaks for itself. MLS 23994.

$138,500
JOHN TODD
384-9335 398-7849
MICHAEL BURR
384-9335 388-5464 (Pager 264)
david burr ltd.
655 Fort St. 384-9335

YOUR CHOICE
2 brand new 2-bedroom no-basement homes. Over 1100 sq. ft. finished area in each. Fireplaces in living room. Electric heat. Utility room. Fully finished storage room. Plenty of cupboard space. Located 1 block off Beacon Ave. here in Sidney. Both vacant and both priced at $54,000.
John Bruce Bus. 656-2928
Res. 656-6151 or 656-2023
Sidney Realty Ltd.

5.5 ACRES
2-yr'-old 4-bedrm home completely finished up and down. In immaculate condition. 4-stall barn for your horses. Plus double garage with workshop and storage loft. Land completely fenced and cross-fenced. Located on Saanich-Central Saanich border. Phone Jim Webber, 382-7276 or 658-5977, Town and Country Realty Ltd.

WONDERFUL OPPORTUNITY
4 bdrm. farmhouse, 13.8 acres, 5 miles to downtown, mostly open pasture with stream. $150,000. Please contact
GIFF CALVERT 479-4593

NORMAN ROSS & ASSOCIATES LTD.
440-1070 DOUGLAS 382-6151

SAANICH PENINSULA PROPERTIES LTD.
For real estate requirements,
2354 Beacon Ave., Sidney, 656-4000

SOOKE, 3 BEDROOM HOME, Horne Rd., on ½ acre, seaviews, close to shopping, phone owner after 5 p.m., 382-9549.

253 COUNTRY HOMES AND PROPERTIES

Juan de Fuca Realty Ltd

NEW $46,900
3 BEDROOMS
All the conveniences of a single family home for a lower price. This 1116 sq. ft. Strata Duplex has large living room with FP. Family size dinng room off kitchen. Finished carpeted rec. rm. with FP plus roughed-in plumbing and room for more bedrooms in full basement. This family planned home is on a large, level lot on a quiet dead-end street close to village.

$44,900
LOOK WHAT YOU GET!
3 bedrooms, large living room with fireplace and seaview. Built in nook in kitchen. Part basement with good workshop and nearly finished play room. All this on extra large lot with big garden. Close to bus and schools.

$43,500
¾-acre level usable land plus comfortable 2-bedroom home. Lot is nicely secluded and fronts on 2 roads near elementary school.

ALL THE SPACE
A growing family needs in this NEW 3-bedroom home with room for more development in the basement. Heatilator fireplace in 21x13 living room. Extra spacious kitchen with adjacent eating area, with doors to Sundeck. A great deal at $49,500.

MAKE HAY WHILE THE SUN SHINES
Lots of hay too. 7.11 acres of usable land. Approx. 3 acres already in pasture and fenced. Older, but well maintained and immaculate 2-bedroom home, has large living room, kitchen with adjacent eating area and handy utility room plus detached double sized garage. First time advertised and very realistically priced at $59,900.
For Sooke Properties
Call The Sooke Specialists
Rona Higgs 642-3825
Pat Therrien 642-5138
Juan de Fuca Realty Ltd.
642-5244

Lorenzen REALTY LTD.
50 Bastion Sq. Bus. 383-4181

4.5 AC—2 BEDRMS MILL BAY NORTH
Like new and delightful to live in. A 20x15 living in-line dining with cedar panelling, aztec fireplace, w to w carpet. Big kitchen with lovely cabinets and nice eating area. Spacious bathrm, sept. utility. Super insulated and many custom installed extras. There's an insulated 20x23 workshop with extra power for equipment. Excellent well, good growing soil and 292 ft. of road frontage. Approx 1.5 ac cleared for animals, balance park-like woods. Price $65,000.00. To view phone 383-4151.
GRAY LORENZEN 652-1038 or BETTY SHEPHERD 386-7102

SPECIAL! $68,700
MILL BAY SEAVIEWS
1840 sq. ft. contemporary design, thermopane windows, shake roof, 2 bathrms, 3 lge. bedrms. BIG living rm with stone f.p., lovely study with teak panelling. Kitchen with eating area dining inline. Beautiful seaviews. Undeveloped basement would make lovely rec. rm. on quiet cul-de-sac, .45 ac. really priced to sell!
Ph. 383-4151 to view or GRAY LORENZEN- 652-1038 or BETTY SHEPHERD 386-7102

COUNTRY HOMES

Metchosin
2.12 ACRES. Immaculate well built home and grounds. Surrounded by a fenced meadow and even a barn for your new horse. This spacious planned home has 2 bedrooms on the main and 2 additional bedrooms on the lower level. Located on a quiet street yet close to school and store. Call today for details and be the first to view this beautiful property priced at $105,000.

10 ACRES. Brand new tudor home. Truly super deluxe with accomodation for the largest of families. Lightly treed property at the end of a cul-de-sac and a delightful meadow and pond. MLS.

Central Saanich
4 ACRES of waterview, overlooking Island View Beach. Spacious home. New large barn, riding ring and large separate workshop. MLS.

LORRAINE HETT
386-2911 478-2430
Homefinders, Wall and Redekop

OPEN
2 - 4
SAT. & SUN.
2683 TANNER
(East side of Pat Bay Hwy) on one acre of treed seclusion and view property, new, quality built, 1600 sq. ft., 3-Bdrm. home. This is a must see to put on your list. Asking $126,900 (MLS). Ph. Jim Webber 382-7276 or 658-5977, T & C Realty.

PRICE REDUCED
Owner transferred, must sell this attractive 3-bedroom home located in Sunny Sidney. Patio, sundeck, fenced yard, rumpus room, all waiting for you. Asking $52,700. MLS.
ART MAUGER — 656-6509

DEEP COVE
3-bedroom home plus cottage on one acre. Remarkable seaview and sweeping lawn. MLS. $95,500.
ART MAUGER — 656-6509
GORDON HUEME LTD.
656-6509 656-1154

LANDS END SECLUSION
A totally secluded 2 acre estate with good views and magnificent contemporary residence of over 4000 sq. ft. An indoor 30x15 swimming pool complete with shower and full sauna adjoins the large family room — an ideal family and guest entertainment complex for both winter and summer. The 30' drawing room has vaulted, beamed ceilings. 14' granite fireplace, with sliding glass doors to balcony, walk and courtyard. Formal dining room, four bedrooms are upstairs, the master with dressing room and ensuite, and private view balcony leading in turn to a 36x13 completely private sundeck with excellent view. 28' family room. Double garage plus parking for guests. $250,000.
Residence Ted Walford Office
598-1420 477-1841
BLOCK BROS. REALTY LTD.

OPEN TO VIEW
1985 W. SHAWNIGAN LAKE RD.
SUNDAY, 1-5
An attractive spacious country home on over an acre of parklike grounds. Carpeted thruout, 3 or 4 bedrooms, double plumbing, partial basement. Several outbuildings, room for horse. Near lake access and only 30 minutes to Victoria. Asking $66,500, offers considered. MLS. appliances available. DIRECTIONS: Take S. Shawnigan Lake turnoff just past Malahat Chalet restaurant, then at East-West junction take the left fork and follow the signs for 2 miles. Don't miss it!! Leo Van Dyk, 386-3585, res. 479-6264. Victoria Realty Ltd.

$37,900
Beautiful lakeview plus your own float on the east side of Shawnigan Lake. White stucco, 2 bedrms. Living rm with fireplace. Dining rm with sliding glass to sundeck. Stove, fridge, washer, dryer. Immaculate small home on ¼ acre. Exciting proposition for starter or retirement.
743-5311 J. Ettema 743-2607
743-5311 M. Malbon 743-5145
SHAWNIGAN REALTY LTD.

253 COUNTRY HOMES and PROPERTIES

IDYLLIC, PARKLIKE ABOUT 1000' FRONTAGE
What a glorious property. Owned by present family for many years. Moss laden trees and pathways, with streams and bridges. Tall timbers. Could be selectively logged and timbers used for a lodge or home. (Try for a Church camp!) Just 20 minutes from Town & Country. 2 parcels adjoining of 10 acres each with own service road frontage off Malahat Drive. Views over to the Vancouver Mountains! Why not buy a heritage for your family (B.C. will always be a winner even though things are "downhill" now.) With new four lanes out from town this will be so accessible — and taxes are so low. Try all trades of houses or mortgages. $69,000 (MLS 24292) and $79,000. (MLS 24291). May be sold to separate purchasers, concurrently.

AND READ ON FOR THE "PIECE-DE RESISTANCE" ABOUT 11 to 13 ACRES
And now listen to this! One of the lower Islands most picturesque and rustic solid-log craftman built homes. Peeled logs (large diameter), hand fitted with chisel and hammer. About 2100 sq. ft., one level, 3 bedrooms, 19'x30' in-line living and dining room with white oak planked floors with picture windows, 12'x16' kitchen. Views over Finlayson Arm right over to Vancouver mountains. Beautifully landscaped with vegetable garden, fruit trees, shrubberies, flower beds, level lawns and then — onto the pool-patio area, (16'x32' heated and filtered pool) 23'x27' out building of 2 levels is easily made into a keepers cottage. Presently workshop with pool filtering and heating equipment in lower level. This can be then rented immediately. This acreage and home was written up in Canadian Mayfair Magazine. You really have to see this to have everything! One of kind. Oh, yes, cap it all with hand-split heavy shakes! Trade your city home in and go "country". MLS 24293. $179,000 and worth it. Frank Wills.
Century 21, J. D. Bosdet Ltd.

EMERGENCY SALE! YOUR BARGAIN!
Owner has been transferred, house is vacant! Just south of Sidney, close to new Rec. Centre and bus line, this immaculate 1280 sq. ft., 3-bedroom, 1½ bath, full basement home. Very attractively decorated with rock and brass fireplace, distinctive, yet efficient floor plan with separate dining room. 2 Recreation rooms with fireplace and 4th bedroom. Large sundeck with views and much, muchm ore. Was $65,900. All yours for $59,900.
656-4000 K. DROST 656-2427

2.11 ACRE HOBBY FARM
Good for horses, truck farm, whatever. Located in Deep Cove this totally modern executive home has 3 bedrooms, rec room, huge living room, family room and too many extras to list here.
595-5171 DOUG POSKITT 477-0645
Canada Trust

BY OWNER, ¾ ACRE, MT. Baker view, excellent garden, good family home under maples. Central Saanich, development possibility, $65,000 or offers. 652-3165.

SAANICH PENINSULA PROPERTIES LTD., SIDNEY
SIDNEY REALTY LTD.
Real Estate — Insurance
Serving the Saanich Peninsula
656-3928

256 WATERFRONT PROPERTIES

BROWN BROS. on LANSHARD
"People Helping People"

WATERFRONT LOT
Swartz Bay
.66 acres, 170 feet waterfront. Magnificent views. Seclusion offered by road-end location. MLS 23078. $56,000.
JOE RICKARD 656-1628
CEC PEARCE 386-3808
or 385-8771 (anytime).

A RARE FIND
TEN MILE POINT WATERFRONT
An appealing tudor on 2.48 acres with 240' waterfront, protected from prevailing winds with inspiring and ever-changing sea views. Comfortable living room with impressive stone fireplace, large dining room, vaulted beamed ceilings. Quality oak floors. Step-saver kitchen. Two spacious bedrooms, the master features 3-Pce. ensuite. Cosy panelled den. Stairway to undeveloped attic offers great potential. Sheltered patio, small greenhouse, 2-car carport. Hot water heating, extensive paved parking. A rare combination of seclusion, sea views, quality and charm. $210,000. See this new exclusive listing with:
JIM KENNEDY 592-9078
DON MESSAGE 477-3715
or 385-8771 (anytime)

4 UNIQUE WATERFRONT PROPERTIES
We have just listed 4 waterfront properties in the Saanich Peninsula area. Each of these properties are unique in their own way and offer the ultimate in Island living. These waterfront homes range in price from $159,000 to $255,000 and in acreage from .74 to 2.8 of an acre. For more personal viewing please call
DENNIS FERRILL
386-6331 477-2083
JOHN B. MACDONALD
386-6331 384-9160
RICK PETTINGER
386-6331 478-9886
A. E. LEPAGE WESTERN LTD.

WATERFRONT ESTATE
1.5 ACRES
A totally secluded contemporary 3500 sq. ft. waterfront residence, on a well treed acre-and-a-half estate, with magnificent views of the Haro Strait and San Juan Islands. 4 bedrooms upstairs, with view balcony, master ensuite. Large drawing room, formal dining room, and a 19x18 first floor family room with private view balcony. 3 bathrooms, 2 feature fireplaces. Rooftop sundeck. Roughed in billiard room, spacious kitchen with breakfast room. $250,000.
598-1420 Ted Walford 477-1841
BLOCK BROS. REALTY LTD.

PRIVATE SANDY BEACH
is only one highlight of this prestigious Fairfield property. Built in 1929 this grand home literally oozes with 20's charm and character. 4 spacious, sunny bedrooms, formal living and dining rooms with an impressive oval fireplace and inlaid oak floor. All this in a beautifully landscaped, extremely private park-like setting. Offered to the discriminating purchaser for only $98,000. TO VIEW CALL: GLENN NICHOLLS, 598-7689 or 592-2431, Lansdowne Properties.

OPEN SUN. 1:30-4:30
4997 PROSPECT LK. RD.
We invite you to view this superb executive residence, 10 rooms, architect designed on .66 acre with Approx. 200 feet on lovely Prospect Lake. A luxurious lakeside setting within 7 miles of downtown. Call:
592-1768 595-5171
THE ZIEGLERS
384-8075 Pager 503 or 310
Canada Trust

WATERFRONT ACREAGE
Spectacular 450-ft. waterfront 9.6-acre property with 7-room, 4-year-old loo home comprising living and dining rooms, den, 3 bedrooms, 2½ baths, double garage. Caretaker cottage and guest cottage. $185,000. ML 21762. Call:
592-1768 THE ZIEGLERS 595-5171
384-8075 Pager 503 or 310
Canada Trust

COMPLETION SOON ON THIS executive two-bedroom home with finished TV room and den. $118,000. Panoramic view from ½ acre lot in Dean Park Estate. Drive by 8854 Pender Park Drive. Phone builder to view, 652-1673 or 652-4155.

FOR SALE: YOUR OWN 2-bedrm unit on beach at Kye Bay: $16,000 FP. Low down payment — $100 per month. Private, call 339-2771, evenings.

256 WATERFRONT PROPERTIES

PARKER AVE
Charming waterfront storey and a half home with developed basement as well. 2722 sq. ft. of living space including 4 bedrooms, 2½ bathrooms, family room with fireplace. Features include thermopane windows, hot water heating, dishwasher, sandy beach. $159,000. MLS. 23727.
JOHN BELL 477-2562
GILES PERODEAU 656-4525

LANDSEND RD.
Office 384-8124
Located high on an easy-care acre with over 100 ft. of waterfront this charming house with cedar siding and shake roof has master bedroom on main floor together with living rm, separate dining rm and good-size kitchen. Lower level consists of 2 bedrooms, bathroom, den with fireplace, utility and storage. Ideal for retirement. $131,000. MLS. 24006.
JOHN BELL 477-2562
GILES PERODEAU 656-4525
Office 384-8124
PEMBERTON, HOLMES LTD.
1000 Government Street

WHITTOME'S
1111 BLANSHARD 388-4271

2 LOTS
On Seagirt Rd. Rocky and treed with easterly exposure. City water and hydro. Perfect lot for nature lovers. Try $26,000 each. Terms available.
388-4271 Shirley Wilde 478-2459
388-4271 Ruth Lukaitis 477-5306
J. H. WHITTOME CO., LTD.

ARDMORE WATER-FRONT
Deluxe home looking over the Saanich Inlet. The residence was renovated and greatly enlarged in 1964 and now offer the following accommodation. On the main floor are 3 bedrooms, living room with fireplace, dining room, kitchen and eating area. Downstairs is a family room with fireplace, bedroom, sewing room, utility room and 2 baths. With the exception of a 2-bedroom enjoy the waterview. The lot is .67 acre in size and has 100' of frontage. Other features include a double garage, single garage, 2 wells and reservoir. Truly a lovely home with a lot to offer. MLS. $155,000.

JOHN BRUCE — Bus. 656-3928
Res. 656-6191 or 656-2023
SIDNEY REALTY LTD.

Quality View Convenience
Saanich Peninsula Waterfront, convenient to Sidney, airport and ferries. This exceptionally well built home offers views seldom matched. The spacious floor plan is designed to accommodate gracious living indoors and out. The kitchen is truly unique. 3 bedrooms, billiard or music room, den with fireplace. Newly listed MLS. $148,000. Please call Bruce Champion 386-3585, res. 652-2583, Victoria Realty Ltd.

MAGNIFICENT VIEW
Magnificent is the only way to describe the view offered from almost every room in this well designed 4 yr. old, 3 bedroom executive home. Elegant living room with floor to ceiling fireplace, spacious dining room with patio doors to wrap around sundeck (located within 50' water) Well designed kitchen and eating area, plus cosy family room. Large master bedroom with patio doors and an unique 3 pce. ensuite. Rustic exterior, double carport, situated on Cul-de-Sac of quality homes in North Sidney area. Asking a realistic $139,000, for information on this MLS, call
GALE CHRISTENSON
477-0191 477-7047
The Royal Trust Company

QUALIFIED PURCHASER
I have a qualified purchaser who requires the following:
—3 beds on one level
—ensuite
—large master bedroom
—cathedral entrance — developed basement
—fireplace downstairs
—developed basement
—eating area in kitchen
—room to park 22' trailer
—quiet street
—price $75,000 to $85,000
Call Barry Thornqvcraft 477-8487
or Island Homes Ltd., 386-7545

WATERFRONT 2.94 ACRES
Lots of trees surrounding this lovely 2-bedroom, vocation retreat or retirement home. Approximately 160' of waterfront. Separate guest cabin. Workshop and tool shed. Large living room with fireplace, Glass sliding doors to large sundeck overlooking ocean and as an added bonus it is furnished and ready to move into. Priced very reasbly at $79,000. To view or obtain further particulars call J. Webber or B. Lawless, at 382-7276, T & C Realty.

GET THE POINT
Mark lane at Willis Pt. approx. ¼ acre with 80' waterfrontace. Partially developed (well, electricity, small A frame) this is a tremendous area, havy with abrutus and a relaxing drive from Victoria. MLS 20971.

$65,000
MICHAEL BURR
david burr ltd.
384-9335 (Pager 264) 388-5464

WATERFRONT
Good beach access, suitable for boat anchorage-moorage. About one & one-half acres. Includes comforatable one bedroom summer cottage. Unique property. West views. $100,000 MLS 24017. Call:
JOHN HOLMS AT 386-7521
BOORMAN INVESTMENT CO. LTD.
1111 GOVERNMENT STREET

TREAT MOTHER
TO A WATERFRONT RETREAT ON PIERS ISLAND. LOVELY LOT — GOOD PRICE.
BRIAN BROWN
479-1667 385-1234
J.H. Whittome & Co. Ltd.
Royal Oak Branch

CAPTURE THE SUN
In this cozy 2 bedroom home with large windows facing south. Fantastic views and your very own 92 foot secluded beach. Vendors want action now, so present all, and I mean all, offers. MLS.
BRIAN SINCLAIR
595-5171 479-8815
Canada Trust

CADBORO BAY
3 bedrooms, 2 bathrooms, 1600 sq. ft. no step bungalow with private footpath to beach. Waterfront fans call:
598-5643 BRIAN RIPLEY 592-2431
Lansdowne Properties

GONZALES BAY ON SANDY beach, waterfront cottage, granite fireplace, automatic furnace, dry basement, one bedroom, separate dining room, large lot, $61,500. 592-0755 only after 6 p.m.

SHAWNIGAN LAKE
Sunny west side waterfront lot. 3-bedroom year-round home. Price $54,500. Phone 477-9173 or 478-1259.

258 CONDOMINIUMS and TOWNHOUSES

3-BEDROOM CONDOMINIUM. 1177 sq. ft. Teak panelling, mural, storage room, work shop, very quiet. Children welcome. $38,500. 385-2588.

1-BEDROOM CONDOMINIUM, Oak Bay. Immaculate condition. View of the water. Fourth floor, 598-7521, 385-0031. 2100 Granite St., Apt. 417.

258 CONDOMINIUMS and TOWNHOUSES

david burr LTD.
655 FORT ST. 384-9335

SPENCER CASTLE
PHASE II
1527 Hillside
Ground floor unit of 1370 sq. ft. The décor is beyond description with mirrored and velvet quilted walls. 2 bedrooms. 2 full bathrooms, massive open living and dining room, kitchen complete with fridge, range, dishwasher and garburator. Luxury carpeting throughout. Amenities include use of the 50' pool, sauna, rec. room, billiards, 7 guest rooms in the castle and use of the beautifully landscaped ½ acre grounds. This prestigious condominium is being offered at:
$71,900
To View, Please Call:
MADGE or DON ROBBINS
384-9335 384-9072

BEACON HILL PARK
Fronting the park, this 3rd floor unit has 1,250 sq. ft. of comfortable living. Large, bright living room with dining room in line 2 bedrooms, 1½ baths. Amenities include use of spacious lounge, billiard room, locked underground parking and extra large sundeck. Ideal situation with shopping and transportation at your door, and 5-minute walking distance to beach. This prestigious condominium is being offered at:
$56,900
Very Reasonable Terms
For Further Information
Please Call
MADGE or DON ROBBINS
384-9335 384-9072

WHITTOME'S
1111 BLANSHARD 388-4271

$49,500
3 BEDROOMS
Attractive 3-year-old townhouse development situated in the Lakehill district. Quiet location, nicely landscaped, a super play area for children. Monthly maintenance only $20. Exclusive listing.
WALLY MICHAELS — 477-4884
388-4271 (24-hr. service)
J H. WHITTOME CO. LTD.

P.R.B
P. R. BROWN AND SONS LTD.
"THE PEOPLE TO SEE"

UNIVERSITY PARK TERRACE
Reduced ($44,500 to $39,950) 1870 McKenzie. Deluxe 2 BR condominium, 2nd floor sunny W. side near the back. 3 glass doors to large sundeck. Includes 5 appliances and sun drapes. Drive-in parking, swirlpool, sauna, billiards and more! Alberta owner wants action!
ROY ANDERSON
385-3435 Res. 477-5057

OAK BAY TOWERS
$39,000 1400 Newport
Prime location near marina, park and beach. Bright, clean, 1-BR condominium, top floor. Fantastic grounds like a park. A pleasure to show. Imimed. possession.
ROY ANDERSON
385-3435 Res. 477-5057

SWINERTON'S REALTY WORLD

SEAVIEW SUITE BEACH DRIVE
PRICE $40,300
Roomy suite and shares in a fine owner-occupied 10-suite co-operative apartment. Features 21x13 LR offering nice water views, dining area, view kitchen and appliances, 2 bedrooms, 4-pce. bath. We also offer a deluxe 1-bedroom suite in the same building for $39,500! Situated in a most desirable residential area 1 block from Beach and Willows Park. Exclusive.
385-2481 ED JUPP Res 592-1019
Swinerton, Stewart Clark, Ltd.

2 BEDROOM AND DEN OVER 1,400 SQ. FT.
1488 DALLAS ROAD
Well located condominium with choice views over ROSS BAY and yet close to shops and transportation. Living room has feature fireplace and dining room is spacious. Also include in end price of $72,500 is full appliances including washer and dryer. Phone for an appointment to view today!
386-6796 RICK KINNIS 477-9394

TRY $3,000 DOWN
3 BEDROOMS FOR ONLY $37,500
Tired of renting then be your own landlord. 3 bedrooms, one and one-half bathrooms, stove, fridge, washer and dryer and it is all redecorated. Try your trade on this fine townhome today. MLS 24115.
386-6796 BILL SIDHU 477-5382
WESTMONT REALTY LTD.
970 Hillside 386-6796

SOMETHING SPECIAL
'On the Park' is one of the better addresses and blocks in Victoria. This quality exclusive 17 ste. block is ideal for an executive or a retiring couple. Two levels of living space with two large decks, a kitchen with every luxury, one huge bedroom, utility-storage room with washer and dryer. Low monthly assessment. Fantastic views day and night. Priced at just $65,900. Need 2 bedrooms? Call me about another in this beautiful block.
KEN MANN
BUS: 598-5144 RES: 477-6773
T. L. Mann and Associates Ltd.

ORCHARD HILL
$45,000
Prime living area for a family with children, this 2 bedroom, 2 bathroom townhouse features living room, dining room, large kitchen, full high basement, and first class recreational facilities. Call THE ZIEGLERS 384-8075 pager 310 CANADA TRUST 595-5131.

BE FIRST TO SEE THIS FIFTH floor flat in "The Savoy." Spacious living room, dining, den, twin bedroom and fully appliianced kitchen. Two years old, good building amenities. Downtown. Superb concrete and masonry building. Easy parking. Easy to buy. Prefer buyer seeking to purchase on terms. $52,900. Call:
595-5171 SIMON FLETT 592-7451
Canada Trust

FAIRFIELD — $32,500
Dream — large 1-bedroom suite. Top fourth floor. Handy to Cook St., City Centre. Low taxes. Low assessment. Heat included. Terms easily arranged.
BOWDEN REALTY, 383-5524

258 CONDOMINIUMS and TOWNHOUSES

KNOWLES REALTY LTD.

THE "HILLSHIRE"
$29,900-$39,750
1527 Hillside
Featuring 1 and 2 bedrooms, living room, dining room, kitchen W-W, coloured appliances, vanity bathroom, laundry facilities on 2 floors. Assigned parking. Visitors parking. Controlled front and back entrances. Games and hobby room.
CALL TODAY
384-8101
Open Mon. to Fri.
10:00 - 5:00
Sat. and Sun., 1:00 - 4:00
CHILDREN ACCEPTED
PETS TOO
3bedrooms plus comfortable living room. Convenient to school, shopping, transportation. Top floor corner suite. Price $32,000. MLS.
384-8101 Ken Porter 656-5235

NICE PATIO
Situated away from street, a comfortable ground floor unit with 3 bedrooms upstairs. Priced to sell at $29,900. MLS.
384-8101 Ken Porter 656-5235

FARMER
INVESTMENTS & REALTY LTD.
825 BAY STREET 382-2134

COMPARE
This sunny corner 1-bedroom suite has a lot to offer:
—A monthly fee of only $13.83
—Beautiful carpeting throughout
—Appliances included
—Storage or laundry room in suite
—Only 14 suites in this quiet building
—Close to shopping and bus routes
—And best of all a price of $21,900.
Call to view today:
382-2134 TOM SLEMKO 477-1277

1149 ROCKLAND
The Chateauneuf offers 2 bedrooms, 2 full baths, underground parking and a convenient location. Open to view most days from 1:30-4:00 p.m. Call Boyd Sadler at 382-2134 for appointment.

Green Acres
HENDERSON REALTY LTD.
385-9741 (anytime)

POOLEY PLACE
(End Lampson off Munroe)
Open Sat. & Sun.
1 - 4 P.M.
$57,500
New three bedroom semi-detached homes. Over 1300 sq. ft. of living area. Lots of appeal with cedar and brick exterior. Large living room with brick fireplace, and formal separate dining room. Fully landscaped, plus parking for two cars. Only 1 block from ocean and boat ramp. Excellent financing available.
FRED G. CARVER
385-9741 or 595-8664

QUALITY TOWN-HOUSES
132 Ontario St., James Bay near Laurel Point and Fisherman's Wharf.
—Creative design, max. livability and convenience, large rooms.
—Quality in an appreciating area make a solid investment.
—Near parks, schools, shopping, walk to downtown.
—2- and 3-bed. family rm., fireplace, skylight, 1½ baths, stove, fridge.
—Large, fenced courtyard — privacy.
—Excellent financing.
—Trades and all offers considered.
FROM 1½%4,—??
Open 7 days, 1-6 p.m.
HARTLEY COURT
HERB SMITH, 388-6275, Pager 860
(Courtesy to Realtors)

OPEN TO OFFERS

LUXURY PENTHOUSE
IN "THE SAVOY"
2 bedrooms, 2½ bathrms, living rm — fireplace. Over 1100 sq. ft. of patio areas viewing Olympic Mountains, city park, harbour, and city. Asking $89,000.
MILDRED STAPELLS
384-8075 pager 506 or 384-8124

$37,900
TWO BEDROOMS
Perfect for the couple who wishes to be close to everything. Located in small block in quiet area close to Cook and Fairfield. Quick possession as vendor is anxious. For information call,
GALE CHRISTENSON
477-0191 477-7047
The Royal Trust Company

JOFFRE MANOR
1121 ESQUIMALT RD.
One, two and three bedrooms. $31,200 to $45,900. Next door to Municipal facilities and shopping. Featuring large workshop and rec. room.
OPEN TO VIEW DAILY 1:30-6:30
CLARE BROCK in attendance.
Phone 388-9662 or 598-3321.
Jack Mears Oak Bay Realty Ltd.

HARBOUR VIEWS
Spacious 1-bedroom suite, with large balcony overlooking TSEHUM Harbour. Ideal for the boat enthusiast as numerous marinas are close by. MLS 24363. Asking $32,900.
LOLA CLARK 386-2911
SHIRLEY MOLLBERG 478-5327
Homefinders, Wall & Redekop

CHEF'S DELIGHT—$38,700
Modern one bedrm. condominium, Saanich, features spacious fully equipped kitchen with generous counter and cupboard space, large LR-DR, with shag. Pool, sauna, tennis court, much more. By owner. Dave Pollard, days: 386-3521, evenings and weekends 479-6835.

ORCHARD HOUSE
647 MICHIGAN
JAMES BAY
Financed to 90%. 1-B.R. from $28,000. 2-B.R. (corner), $46,000. Studios from $26,100. Very few left. Shown by appointment. Please phone manager, 382-4650.

BEST DEAL IN TOWN
Fairfield, by owner, brand new 2-BR, ensuite, dishwasher, garburator, frost-free fridge, self-clean stove, covered parking, non-coin laundry low assessment, taxes, must sell. Asking $35,900. Victoria Press, Box 100.

ONE OF THE FINEST condominius in Victoria, two large bedrooms, two full baths, 7 guest rooms, indoor swimming pool and saunas, underground parking, beautiful gardens to walk in, must sell. Open house everyday. Call 384-0988.

BY OWNER, $40,000. DELUXE 1-year-old 2-bedroom condominium, approx. 1,127 sq. ft., 1½ baths, wrap around balcony, near downtown. Owner holds clear title. Willing to carry portion. 384-9752.

3-BEDROOM, 1½-BATHROOM condominium, wall to wall, all appliances, washer and dryer included, available June 15. $365 a month, call 477-6604 after 5:30 p.m.

TOWNHOUSE FOR SALE, 3-BEDROOM, 1½ baths, living room family room with, fireplace, laundry, dining, kitchen storage. Financing available, $58,500. 477-3573.

BY OWNER, LARGE CONDOMINIUM, Spencer Castle $73,000 will consider trade for home. 386-0489.

258 CONDOMINIUMS and TOWNHOUSES

OPEN DAILY
3-8 P.M.
OPEN WEEKENDS
1-5
FIGHT INFLATION IN COMFORT AT
ADMIRALS HARBOUR VIEW TOWNHOUSES
933 ADMIRALS RD.
(Parkland area)
SAVE:
—Thermopane (double insulated) windows throughout.
—Heavily insulated for electric heat.
—Engineered by B.C. Hydro for maximum economy.
—3 large bedrooms, 1½ baths, full basement, ¾ duplex from ONLY $53,900, MLS.
ENJOY:
—Luxurious carpeting, tastefully wallpapered.
—Fireplaces.
—Screened patios.
—2 and 3 sundecks.
—Rustic cedar and stucco exteriors.
—Carposrts — average 2.4 spaces per unit.
—Professionally landscaped.
—Trees, trees.
—5 year Hudac Warranty.
FOR YOUR CONVENIENCE:
—Furnished model home.
Victoria Realty Ltd.
386-3585

LUXURIOUS LIVING AT PARKVIEW PLACE
928 Southgate St.
ACROSS FROM
Beacon Hill Park
"From the kitchen window to the wood burning fireplace, Parkview Place offers an extra high standard of quality and design for the more discriminating home buyer."
Open for viewing
1:30 A.M. TO 4:30 P.M.
OR CALL
386-6762
LANDMARK PROPERTIES LTD.

ROBERTS INVESTMENTS & MANAGEMENT LTD.
702-1175 DOUGLAS 388-6691

614 FERNHILL PL.
ESQUIMALT
5 units all 2-bedroom offering up to 1,449 sq. ft. Priced from $41,500 to $44,900. Quiet, pleasant garden outlook. The best value in town. See them today.
JOE MANTON 382-5211

BY OWNER
"EXCELLENT VALUE UNIQUE DECOR WELL-DESIGNED"
This describes our town home. It's not the run-of-the-mill unit. Two fireplaces, built-in vacuum system, attic family room with skylights, huge deck, new washer, d

Deaths and funerals

265 HOUSES WANTED TO BUY

WE WILL BUY FOR CASH
If your home is suitable for rental and will show a return call the sales supervisor for a quick decision.
386-2911 or 386-2912
Wall and Redekop Realty

SINGLE LADY
Requires a sturdy 2 or 3 bdrm. home with or without a bsmt. preferably on a quiet street close in. Will pay up to $50,000 CASH. Call CHRIS GREIG 386-6164 or 478-5953. CASTLE PROPERTIES LTD.

CASH FOR YOUR HOME
Investor will pay cash for any home any area, up to $50,000. Call: GLENN NICHOLLS 598-7689 or 592-2431 Lansdowne Properties.

URGENT
2 or 3 BR home needed now for family. Under $40,000. Have cash. Smith Dobson Estates Ltd., 384-1424, 595-5446.

LARGE LOT
In View Royal, West Burnside area up to $70,000 for 2 3-br. house. Call my agent LARRY QUAGLIOTTI, 479-6609 or 386-6164 CASTLE PROPERTIES.

SMALL ACREAGE
Required for couple wishing to keep horses. Preferably 3 to 5 acres with two or three bedroom home. $100,000 range. Call BOB KOHLRUSS 386-6164 or 658-8360. CASTLE PROPERTIES LTD.

WANTED, OLDER HOME, ANY condition, will pay cash. Phone 652-1562 any time.

268 LISTINGS WANTED

THINKING OF SELLING YOUR HOME?
CALL us today and have one of our 26 exp. Real Estate representatives give you a free estimate of the present market value of your home.
NO COST — NO OBLIGATION
JUST CALL 386-6164
CASTLE PROPERTIES LTD.
2541 EMPIRE STREET

LISTINGS WANTED
I HAVE QUALIFIED PURCHASERS FOR THE FOLLOWING
1. 3-4 bedroom house in good condition, James Bay area $50-$60,000.
2. Small beauty shop
If you have the above and wish to sell please call:
DEL WILLIAMS 385-9855
384-8124
PEMBERTON, HOLMES LTD.
1000 Government Street

Charman Pacific Realty Ltd.
608 Broughton Street
INDEPENDENT LISTING SERVICE
Sell your house for as low as $99.00.
VELOX INVESTMENTS LTD.
388-4942 — 595-4482

NEARLY ALL SOLD OUT
Energetic young realtor will help you get the best deal possible in today's market. Good batting average with Oak Bay homes, Rockland character residences, all aspects of development land. Call: JOHN MEARS at your convenience. Office: 598-3321 or RES: 598-7809.
JACK MEARS OAK BAY REALTY LTD.

270 EXCHANGE REAL ESTATE

EXCHANGE REAL ESTATE
7 acres 1200' highway frontage just south of Duncan. Flat, partially cleared with a good 3-bedroom basement home. Will trade on any land, revenue or residential property in Victoria area. GLENN NICHOLLS 598-7689 or 592-2431, Lansdowne Properties.

TRADE, SWAP — WHAT?
9 acres plus, 2 homes of 1046 sq. ft. and 816 sq. ft. 17 years old. 3 outbuildings, 7 acres treed with fir. Will trade equity of $35,000 for prop. mote., etc. in Victoria. Property is in Duncan area.
477-4270 Jamie MacGregor 595-5131
CANADA TRUST OAK BAY

PERHAPS YOUR PRESENT home and grounds are getting too much for you to look after. If so, I will take it on trade, on my 2-bedroom condominium, situated right by the Racket Club of Victoria. For details phone Roy Miller at 656-7251 or 656-4361.

TRADE
$40,000 equity, 3 bedroom executive home in Gordon Head for quality residential lot or acreage. Phone 385-2327 or 477-0038.

39' WEST COAST TROLLER CONversion, $36,900 or trade for 2-bedroom condominium preferrably in Gordon Head Area. Phone 477-9443, after 6 p.m.

271 LOTS FOR SALE

Reduced!
Out-of-town vendor wants action on .55 acre view lot at Willis Point. Super building site, good well and driveway in. Asking $23,900 M.L.S. 22370.
John West
388-6424
Bayshore Realty Ltd.
1006 Fort Street

FERNWOOD AREA CITY LOT
Vacant city corner lot one block off Fernwood on Denman. MLS 23926. Good Value at:
$25000
MICHAEL BURR
david burr ltd.
384-9335
655 Fort St. 388-5464 Pager 264

JUST ABOVE WATERFRONT
About ¾ of an Acre
West views over Finlayson Arm. Very picturesque. Rocky and treed. $29,900. Call:
JOHN HOLMS AT 386-7521
BOORMAN INVESTMENT CO. LTD.
1111 GOVERNMENT STREET

$500 DOWN
Will buy a lot in a beautifully developed subdivision in Brentwood. Good terms may be arranged with vendor. All lots fully underground serviced, near shops and schools, by owner. Reduced to $26,900. Call 595-6319.

5 ACRE PARCELS
IN SAANICH: GREAT POTENTIAL READY TO BUILD ON!!!
Please phone 479-2150 or 479-9486
COASTLAND ESTATES

Rural Subdivision
Choice lots in a treed area in Sooke. Ranging from 10,000 to 15,000 sq. ft. Priced from $16,500, easy terms aavailable.
386-7771 PETER MASON 477-9316
MOODY AND MASON REALTY

SUBDIVISION
7 choice lots all underground serviced in a new cul-de-sac. Ranging from 6,000 sq. ft. to 7,500 sq. ft. Glanford area. Close to shopping centres, bus stops. Ranging from $25,000 per lot. 388-6275, pager 956 or 479-8301.

½ ACRE LOT, CENTRAL SAANICH, partially treed, distant seaviews. $39,000. 479-4508 or 479-5024.

SOOKE — PARTIALLY TREED, spacious properties, 2 to 3 acres. 642-5508.

RECREATION LOT, SHAWNIGAN Lake, $8,000, after 6 p.m. 474-1837.

271 LOTS FOR SALE

DEAN PARK
INVEST WITH A VIEW TO THE FUTURE.
A home site at Dean Park Estates is more than just a site—it's a beautiful view.
Of the Gulf waters. The Islands. Magnificent Mount Baker.
Nothing but the season can change it.
That's why a home site at Dean Park Estates will grow in value over the years.
Come and grow with us.
But don't delay. Well over 1-3 of our 116 home sites are already sold.
Come and see the activity that's already underway. Take a scenic drive and see what the people with an eye to the future have chosen as an investment.
We're open for talking from 1 to 6 p.m. and open for viewing 24 hours a day.
All lots 1-3 acre priced from $33,500.
From Victoria via the Pat Bay Highway, turn left on McTavish and left on East Saanich.
Salesman on duty every day to 6 p.m.
FOR further information and special appointments to view, call—
SALES OFFICE
656-7041
OR
MIKE RUDDY
656-4089
Park Pacific Investments 383-4124

Park Pacific

WHITTOME'S
1111 BLANSHARD 388-4271

YOUR CHOICE 2 LOCATIONS
1. 2.91 ACRES $35,000
Located near Kemp Lake Road. Piped water and hydro. Absolutely stupendous view of Juan De Fuca Straits.
OR
2. TWO LOTS $28,200, $28,000
Located in Carey Rd.—McKenzie Ave. area with all services underground. Ready to build. Best of financing available (M.L.S.) Further information and Plot Plans on above properties please contact:
Army Armstrong
388-4271 479-2855
J. H. WHITTOME CO., LTD.

Western HOMES ltd
1037 Cloverdale Ave. — 386-3494

LINDEN $6.65 PER SQ. FT. NEAR DALLAS
You can be the owner of this valuable property today. Build now or hold for future. MLS 23949. Asking $35,900.
JACK DAVIS
386-3494 (24 hrs.)

Sidney BUILDING LOTS SEWERED & WATER
Ready to Go
100x130—$28,900
71x 98—$23,750
ARTHUR or FLORENCE MAUGER
GORDON HULME LTD.
656-6509 656-1154

GOD'S LITTLE ACRE
This .8 ac. parcel must be the prettiest place in Deep Cove to build your country home. Level, partly treed with Oak, Fir, Cedar and Fruit trees and on watermains. New M.L.S. $34,000.
656-4000 K. DROST 656-2427
SAANICH PENINSULA PROPERTIES LTD., SIDNEY

BRENTWOOD BAY PRICE DOWN
Prices now reduced by $2,500 on any off these fully serviced treed lots. Located near Butchart's Garden on a quiet cul de sac. Complete details by request.
652-1141 AL VICKERS 652-2257
SEABOARD PROPERTIES LTD.

BY OWNER
15,000 sq. ft., 133 front x 124 deep, only one lot left in this secluded area on Montford Crescent, off Ferndale (Gordon Head). Build your house with seaview, only two minutes from beach. Asking $46,000. Reasonable offers accepted. 477-0611, 477-0512.

10 ACRES—SEAVIEWS CENTRAL SAANICH
$69,900
Please call RICK HAWKES, Douglas Hawkes Ltd.
384-7128, res. 477-9689.

Saanichton
Large fully serviced lots, ranging from 8,400 sq. ft. to half an acre, within half mile of Saanichton Village. Sea and country views. Priced from $24,500. Financing arranged. 386-0130.

ARDMORE
Beautifully treed 1.06 acres, with waterfront access. Near 2 Golf Courses and ocean sciences. Driveway, building site partially cleared, call Bob Moore, 656-1411.

SIDNEY REDUCED
Serviced lot, 65x100. Ocean view, 3 blocks to town, 2 blocks to beach. Private sale, $25,000 or offers. 656-4309.

200 YARDS TO THE WATER
Build your home at Willis Point and move in this summer. All permits approved on this wooded ¾ acre with views of Brentwood Bay. $31,900. By owner, 658-8787.

BUY NOW
Lots near University, $950 down. Balance in monthly payments. Phone 386-6193 before 6:00 or 592-6081, evenings.

ARDMORE DRIVE
Beautiful ½ acre dry wooded lot facing inlet 500' away, good well and perc. $34,800 firm. Owner 656-5216.

BARKSDALE DR.
Lot No. 20, prime Gordon Head location. Generous road frontage. $24,500. Terms to suit. Leo Van Dyk, Victoria Realty Ltd. 386-3585.

GENTLY SLOPING WATERFRONT lot, Genoa Bay, one-third acre. Power, water, Perc tested. Phone 658-5928 or 658-1182.

BUILDING LOT
High Quadra, 73'x120', among new homes. Price $28,500. Otto Leesment, 382-8937.

FOR SALE — 9 LOTS, APPROXIMATE sizes 100x100, 100x99 and 110x117. 4525 Seawood Terrace. 477-2075.

LARGE TREED LOT, CORNER Lynnfield Crescent and Cedar Glen Road. 656-6979.

BROADMEAD, VIEW LOT, 100' x 130 approximately. 658-1099.

APPROXIMATELY 1 ACRE LOT, Mill Bay area, $18,000. 595-4881.

271 LOTS FOR SALE

Green Acres
HENDERSON REALTY LTD.
385-9741 (anytime)

HILLCREST AREA
8 choice lots, 3 with sea views. Minimum 7,000 sq. ft. Excellent financing. Priced from $30,500.
BILL McCARTER 592-3970

NORTH SAANICH
½-acre view lot. Well. $35,900.
BILL McCARTER 592-3970

LOTS
2 acres this side of 17 MILE HOUSE on Sooke Road. 1 acre lots in the Sheringham Estates. Asking $17,000 to $28,000. Please call PHYLLIS COOTTS AT 598-3321.
JACK MEARS
OAK BAY REALTY LTD.

LOT ON KENNETH ST., CAN BE zoned for duplex, $37,000. 479-5132.

273 PROPERTY FOR SALE

Lorenzen REALTY LTD.
50 Bastion Sq. Bus. 383-4161

BEAUTIFUL RIVER FRONTAGE QUALITY 1 ACRE TO 1.48 ACRE
Saturday and Sunday, 1 p.m. to 5 p.m. I will be in attendance to show you these beautiful properties. Go to Mill Bay, pass flashing light, over bridge, turn on Shawnigan-Mill Bay Rd., go just half a mile to the Mill Bay Rec. Centre, you're at Wilkinson Rd., turn right and come up to see the quiet park-like quality and beauty of these ideal properties so close to the Rec. centre for fun, the Mill Bay for fishing and boating. Light, phone and water in, paved, winding road with lovely views, wide road and river frontages, quality controls for development. An excellent investment at $21,050 to $24,250. For more particulars ph. 383-4151, GRAY LORENZEN 652-1038 or BETTY SHEPHERD 386-7102.

Building Acreage
Build your dream home on this over 4-acre parcel of treed and meadowland. Ideal if you enjoy your privacy. A little bit of wonderland. A pleasure to show you this fine property. Asking $57,500. MLS. 24524.
Syl Shumka
388-6424
Res. 595-1337
BAYSHORE REALTY LTD.
1006 FORT STREET

2.5 ACRES, 13 MILES EAST OF Nelson, selectively cleared. Private rustic setting. Own piped water. Possible view of nearby Kootenay Lake. Will consider trade on Vancouver Island property. Write Victoria Press Box 57.

CANADIAN COUNTRY PROPERties. Our 62nd Year. Free Catalogue. Tax Sale Service. Suite 604-VC, 85 Bloor Street East, Toronto, Ontario M4W 1B5.

APARTMENT SITE WITH ARP financing, plans, and permit arranged. 477-6666, 658-8188.

½ ACRE CORNER LOT, DEEP Cove, well treed, $31,500. 384-5158.

274 PROPERTY WANTED

PROPERTY WANTED — EXchange luxury 34' power boat valued $38,000. 598-7992.

280 ACREAGE FOR SALE and WANTED

VALUABLE ACREAGE
OFFER FIVE ACRES OF BEAUTIFULLY TREED SLOPING PROPERTY IN NORTH SAANICH. BROAD EXTENSIVE SEAVIEWS THROUGHOUT. ZONED ONE ACRE ON MUNICIPAL WATER AN OUTSTANDING SITE FOR YOUR HOME AND A FINE INVESTMENT FOR THE FUTURE. $72,000.
JOHN BELL 477-2562
GILES PERODEAU 656-4525
PEMBERTON, HOLMES LTD.
1000 GOVERNMENT ST.
384-8124

VERY RARE
Burnside-Prospect Lake Road area. Available immediately. Two parcels of 12 and 62 acres of farm land with lovely valley views. All at current market prices. Please contact:
GIFF CALVERT 479-4593

NORMAN ROSS & ASSOCIATES LTD.
440-1070 DOUGLAS 382-6151

49 ACRES—E. SOOKE
Timber value, park-like acreage with frontage on E. Sooke Rd. View of Sooke Harbour from higher points. Zoning rural with 10 acre Min. subd'n. 4 single family dwellings per 10 acres allowed. $97,500.
E. Kolstad 642-5315
E. Russell 656-6148
C. N. MONTAGUE CO. LTD.,
384-9318

11 ACRES $59,500
Gently sloping, treed land with good views from the back of the straits and Olympics. Has creek along one side of property. Located approx. 5 miles beyond Sooke. Contact BILL KOZAK at 386-6164 res. 385-0035, CASTLE PROPERTIES LTD.

NORTH SAANICH 4.71 TREED ACRES
Park-like acreage on quiet country road. Future subdivision possibility.
DOUG E. LEDDING
SEASPRAY PROPERTIES LTD.
386-3124

A MUCH RAVED ABOUT mountain side in an exciting natural state; up a country lane to a superb home site and seclusion. For the most part ownership for the protection and hiking over these nineteen acres. Yours for $37,000 on terms. Call:
595-5171 SIMON FLETT 592-7451
Canada Trust

7 PLUS ACRES SAANICH
Wooded with views. ROAD PART WAY IN. 7½-Mi. Circle. $55,000. MLS 23827. Call:
592-1768 THE ZIEGLERS 595-5171
384-8075 Pager 503 or 310
Canada Trust

CENTRAL B.C.
84 acres — 700 ft. of lakefront on beautiful Takysie Lake, a real bargain at $19,800. Excellent financing. Colin Munro, 386-3585, 652-3383. Victoria Realty Ltd.

ELK LAKE
Looking for the nicely treed, lakeview estate home site? 4¾ acres secluded, easy access.
WALLY or ADELINE
477-7766 — 386-7911 — 477-8562
Homefinders, Wall & Redekop

1 ACRE, BIRCH ROAD, DEEP Cove, close to school, store, park, approved well, perc tested, call 656-2387.

WANTED BY YOUNG COUPLE: 10 to 20 acres of treed, arable land. Send particulars to Victoria Press Box 86.

1.3 ACRES COWICHAN STATION, 4 miles south of Duncan, perc tested. $21,500. 743-2493.

SOOKE, 2.2 ACRES, PASCOE Road, partially cleared, best offer, 477-9241.

285 UP-ISLAND PROPERTIES

REAUTIFUL QUALICUM BEACH age. Close to village, beach and 3.25 acres, 800 ft. highway frontgolf course. 479-8073.

TREED 1-2 ACRES, 10 MILES from Parksville, near Qualicum Falls. $13,500. 592-1036.

285 UP-ISLAND PROPERTIES

Ase you in the view? in Cowichan Bay
One level 2-BR home with wrap around sundeck. A retirement special for only $43,500.

In Cowichan Station
Large modern home with river and valley view on Dogwood Ridge. Established fruit trees and grape arbor. $65,000.

In Mill Bay
Are you hand? This .64 acre of view! View! View! Is for you! Lots of potential in this 1200 sq. ft. home. Price reduced to $49,900. See it soon!
For further information on any of the above please call BOBBI MOSS at 747-6517.
R. W. DICKIE LIMITED
70 GOVERNMENT STREET
DUNCAN, B.C.
"WE SELL THE ISLAND"

CHARACTER HOME ON ACREAGE
This lovely "Olde English" style home is nestled among a variety of trees, on ten acres, midway between Duncan and Chemainus. There are wildflowers everywhere, and fruit trees just coming into bloom. A large carpeted living room has a fireplace and sliding glass doors to the sundeck. A separate panelled dining room with fireplace and beamed ceiling is spacious and warm. The kitchen is modern with lots of cupboards. The main floor also has a large den with fireplace, and a separate laundry room. The second floor boasts three large bedrooms, the master bedroom with fireplace. A warm and gracious home that must be seen to be appreciated. Priced at $107,000 with good financing available. Phone Les Stahnke, J. H. WHITTOME & CO., LIMITED, 746-6151 or evenings 748-9817.

A WAY OF LIFE
This opportunity cannot be duplicated and must especially for the price. 24½ truly beautiful acres in the Qualicum Falls area of Vancouver Island. These acres include two creeks, approx. 8 cleared acres, fruit trees, fenced paddocks and a lovely lawn-garden area surrounding the home. Colonial in style, 4-8 bedrooms and 5 baths highlight this home. Family room, living room, full basement, separate caretakers Cottage — only a few of the features. The property is secluded and in a lovely rural area with great fishing, riding etc. yet only 15 minutes from Qualicum Village. An opportunity for an interesting and unique lifetyle.
$125,000
MICHAEL BURR
david burr ltd.
384-9335
655 Fort St. 388-5464, Pager 264

QUALICUM BEACH
APPROXIMATELY 1.1 ACRES WITH OVER 300 FT. FRONTAGE ON ISLAND HIGHWAY OVERLOOKING THE BEACH. BEACH ACCESS. ZONED TOURIST COMMERCIAL. SEWER SYSTEM UNDER CONSTRUCTION. RIPE FOR REDEVELOPMENT. PRESENT USE 5-5 TOURIST UNITS. ASKING $110,000. FOR FURTHER INFORMATION PH. R. L. BERGSTROM 592-0109. FARMER INVESTMENTS & REALTY LTD. 382-2134. VICTORIA, B.C.

FISHING COUNTRY BEACH ACCESS
$13,000 - $14,000
SERVICED LOTS
Water to property line. Approx. 10½ miles Northeast of Courtenay. For details and directions please call anytime.
477-6191 JACK MOEN 658-5448
The Royal Trust Company

TRADE, SWAP — WHAT?
9 acres plus, 2 homes of 1046 sq. ft. and 816 sq. ft., 17 years old. 3 outbuildings. 7 acres treed with fir. Will trade equity of $35,000.00 for prop. mote., etc. in Victoria. Prosperty is in Duncan area.
JAMIE MacGREGOR 477-4270,
595-5131. CANADA TRUST OAK BAY.

OPEN HOUSE
WEEKEND 2-4 P.M.
EAGLECREST—QUALICUM
Follow arrows from Hwy. Beautiful new home. Close to golf course and beach. Family Rm. with F.P., hand-crafted kitchen cabinets, skylighted cedar bathroom, sunken tub. $78,000 Century 21, Eagle Realty Ltd., 248-6191, Julia Jenkins, 248-9202.

WEEKEND RETREAT $49,500
You and your friends will enjoy the comfort and seclusion of this furnished 4-room cottage. Located at Englishman's River in Parksville on almost 2 acres. To view call:
MARGARET WILSON
386-2911 388-6275, Pager 376
Homefinders, Wall & Redekop

DUNCAN WATERFRONT
Nearly three acres on the Cowichan River with a summer cabin just a few years old. Completely secluded with Giant Firs and Cedar. If you're looking for peace and tranquility, see this. Phone Les Stahnke, or Paul Gerst, J. H. WHITTOME & CO., LIMITED, 746-6161. Evenings 748-9817 or 746-5628.

SMALL MINI FARM ANYONE?
Two miles past hospital. Year-round creek frontage. Mostly in pasture (fenced) and garden. Excellent soil. Modern 4-bedroom home and in-law suite. Ideal for horse, calves ,etc., $62,000. Contact Louis Trapter at 746-6177 or 748-1038 residence. Nanaimo Realty (Duncan) Ltd.

COWICHAN BAY FIXIT
Nine-year-old, two-bedroom home with view of the bay. Feature fireplace and electric heating. Non-basement. Sundeck, situated on ½ acre next to farm. $43,500. MLS. Contact DAVE MOSS at NANAIMO REALTY (Duncan) LTD., 746-6177 or 746-6517 Res.

KYE BAY GUEST LODGE
There are very few cabins available in July at this family seaside resort on beautiful Kye Bay—near Comox. Sandy beach, reasonable rates. Phone 339-2771; 339-6112 collect.

LAKE COWICHAN
Secluded 1.3 acre with lake view and private access to lake. 2-bedroom, furnished mobile home, custom built carport, sundeck, storage shed and underground wiring. Ideal for summer home and winter rental. 749-3985.

PEARSON/JOHNSTONE & ASSOCIATES LTD
Parksville 248-3216 Qualicum 752-6964

4.78 CHOICE WOODED ACRES on Telegraph Rd. 40 minutes from Victoria, beyond Mill Bay. Sloping land, no rocks, big firs, cedars, etc., views. Power and phone available. $29,500. Also three other similar parcels, but will sell only one of the four. Phone 384-8898, or 388-9364.

PEARSON/JOHNSTONE & ASSOCIATES LTD
Parksville 248-3216 Qualicum 752-6964

"MAPLE BAY" — EXECUTIVE type home overlooking Maple Bay on secluded treed ½ acre. 3 bdrm. house features clever use of natural woods and lovely bay windows. Asking $81,900. Kay Wilson, Block Bros. Realty, Duncan, 746-4175 or 748-1801.

BY OWNER
25 miles from Victoria, Cobble Hill — 1450 sq. ft. rancher, ¾ acre landscaped lot, 3 bedrooms, w-w carpet, heatilator fireplace, 3 yrs. young. Reduced $59,900. Phone 743-2665.

SHAWNIGAN LAKE COUNTRY club, 80 x 115 lot, close to clubhouse. Water mains, perc tested. Swimming, boating, golf, tennis, etc. Asking $14,900. Call owner 656-2427.

PARKSVILLE CHOICE LOCATION: Large serviced lot. 479-9184.

293 GULF ISLAND PROPERTIES

NORTH PENDER ISLAND
Let spring take hold of you — See these specials — Enjoy these beautiful Islands — Country life a rarity.

SPECIAL BARGAIN PRICE
1. 6-room trailer and unfinished addition on large lot. Serviced. Only $14,000.
View lot — A splendid value, $7,500, other similar prices.
2. Homes moderately priced, $27,500-$82,500.
800 sq. ft. new home — under construction — quiet cul-de-sac, $36,300.
3. Acreage — some with homes, others $25,000 up.
4. View lots — $9,500 and up.
5. Inland lots, ½-acre and up, starting at $5,900.

SATURNA ISLAND
3 LOTS — WATERFRONT
AND PRICE CHANGE
During the next few days take a day and see the "Bahamas of Canada" by calling Ted Dever, 629-3371 or 629-3434 collect.
MACAULAY NICOLS
MAITLAND AND CO. LTD.
1730 MARINE DRIVE

THETIS ISLAND PROPERTIES
1. Custom designed and built 3-bedroom Telegraph Harbour home on developed .65 acre lot. $75,000.
2. Deluxe 3-bedroom furnished A-frame on private 1 acre lot with 133 feet seafrontage on Foster Point. $130,000.
3. Exceptional mini-waterfront estate with 2100 sq. ft. residence situated on nearly 3 acres with 430 feet seafrontage. $175,000.
For brochures on the above properties contact H. W. Dickie Limited, 70 Government Street, Duncan, B.C. Phone 746-5171.
H. W. DICKIE LIMITED
70 Government Street
Duncan, B.C.
"We sell the Island"

WATERFRONT 2.94 ACRES.
Lots of trees surrounding this lovely 2-bedroom vacation retreat or retirement home. Approximately 160' of waterfront. Separate guest cabin. Workshop and tool shed. Large living room with fireplace. Glass sliding doors to large sundeck overlooking ocean, and as an added bonus it is furnished and ready to move into. Priced very reasonably at $79,000. To view or obtain further particulars call J. Webber or B. Lawless, at 382-7276, T & C Realty.

N. PENDER ISLAND 11.74 ACRES
Home and business property 9.74 acres zoned R-2, and 2 acres zoned M-2 respectively. Home 9 years old 1280 sq. ft. 2 warehouses 42x42 ft. and 16x30 ft. Commercial road frontage. MLS 22599. Present offers on $89,500.00. MLS.
DOUG MENZIES
388-6454 479-6256
REALSPAN PROPERTIES LTD.

WATERFRONT ON DESOLATION SOUND CORTES ISLAND
1½-10 Acre—434 ft. on beach.
1—11½ acre—328 ft. on beach.
Beautifully treed, terms available, close to Gov't dock, daily ferry service to Island.
Strathcona Realty, 339-2251
David Strachan, 339-3437

OWNER TRANSFERRED, forced to move, 1½-year-old home situated on ¾-acre of treed land. Overlooking Active Pass and Tsawwassen. 3 bedrooms, main floor 1200 sq. ft., en-suite in master bedroom, Arizona sandstone fireplace, large kitchen. Lower floor completed rumpus room, bar, fireplace and workshop. Must be seen. Many extras. Dream home on Salt Spring Island. B.C. $74,900. 537-9353.

SALT SPRING IS.
An opportunity to acquire property reasonably priced. Vendors have moved to England and are offering 40 treed, acres at $65,000. MLS 23763. Call:
DON HAMILTON
386-7911 478-3552
Homefinders, Wall & Redekop

HORNBY
Outstanding sea and valley views from this prime ½ acre building lot. Offered at only $6,900. MLS. GLENN NICHOLLS 598-7689 or 592-2431. Lansdowne Properties Ltd.

SATURNA SHIPWATCHERS' paradise, ½ acre, waterfront, treed, grassy, on bluff. Buyer must share with deer, songbirds, ferry, good road. Offers. Nanaimo 758-2125 evenings, or write Victoria Press Box 82.

2.3 ACRES, CLEARED, ARABLE land, fully serviced, in Ganges, on Salt Spring Island. $24,000. Write Box 893, Ponoka, Alberta, or phone 537-2618, Ganges.

HORNBY ISLAND, 10 ACRES, 2 acres cleared. $35,000. Owner, 385-4692.

1 ACRE, SERVICED, SUNNY N. Pender Island, $7,900 terms. 980-6165.

DENMAN ISLAND, 10 ACRES, 230' waterfront, $33,000. Phone 386-0048.

THETIS ISLAND, FERTILE 15 acres. $39,850. 112-246-3455.

SPELL IT OUT

a buyer is to by placing a When you low-cost Classified Ad in the newspaper, to sell, the easiest way to find You do that telling our have something readers what you have to sell. We'll help you today. Give us a call at 386-2121. spell it out THROUGH CLASSIFIED

305 DEATHS and FUNERALS

BLACKSTOCK — In Hospital, on May 5th, Walter McFarlane Blackstock, aged 85 years, of 201-2365 Oak Bay Avenue. Predeceased by his wife, Katharine, in 1958. He is survived by a daughter, Mrs. T. E. J. (Sheila) Boyle of Victoria and 2 grandchildren. Mr. Blackstock was associated with the Canadian Imperial Bank of Commerce for 44 years, retiring to Victoria in 1955.
Funeral service will be held on Thursday, May 12, 1977, at 10:30 a.m., in Hayward's Thomson and Irving Chapel, 1625 Quadra at Balmoral, followed by interment in Ocean View Cemetery, Burnaby, B.C. at 2:00 p.m., Rev. B. Molloy officiating.

CLARK — On May 6, 1977 in Victoria, B.C. Mrs. Olive I. Clark aged 80 years of James Bay Lodge. Survived by one brother Jasper H. Ings of Niagara Falls; one sister Mrs. J. Wilson of P.E.I.; two nieces Mrs. Walter Field of Winnipeg, and Miss Marge Wilson.
Funeral services will be held on Tuesday, May 10 at 1:30 p.m. in Hayward's Thomson and Irving Funeral Chapel, 1625 Quadra St. at Balmoral. Cremation.

EICHEL — On May 8, 1977, Harris William Eichel, of Victoria, aged 84 years. Predeceased by his former wife Elva and son Carl. Survived by his loving wife Eleanor (Nellie), 2 sons George and Harry, Eston, Sask., daughters Mrs. Russell (Margaret) Francis and Mrs. Helen Hewlett, both of Eston and Mrs. K. (Mary) McKinnon, Victoria; several grandchildren and great grandchildren; one sister, Elva Appleby, Winnipeg, Man.; 3 stepsons, Leonard Lusk, Kenneth Lusk and Ronald Lusk.
Funeral service Tuesday, May 10th, at 2 p.m. in the Chapel of FIRST MEMORIAL SERVICES LTD., 4725 Falaise Dr., Rev. John Travis and Rev. Canon Robert Willis officiating. Cremation. In lieu of flowers donations to the B.C. Cancer Fund would be appreciated. Arrangements through Memorial Society of B.C. and First Memorial Services Ltd.

KURTH — Peacefully on May 8, 1977, Burton Lowell Kurth of Vancouver and Victoria, aged 87 years. Predeceased by his beloved wife Olive in 1969. Survived by one son Burton Oliver Kurth, Victoria; daughter-in-law Erika, and grandchildren Elizabeth and Richard.
A memorial service will be announced later in May in Chown Memorial United Church, Vancouver. Arrangements through Memorial Society of B.C. and First Memorial Services Ltd.

MARSHALL — Suddenly in Victoria on May 4, 1977, Mrs. Joan Marshall, aged 56 years of 504 Hallsor Drive, born in Bradford, Yorkshire, England and resident in Victoria since 1963. She is survived by her husband Dennis; daughter Ruth Elizabeth and son Simon Nicholas Andrew, all at the residence; her sister, Mrs. J. (Doris) Keighley of Richmond, B.C. and 2 nephews, Ian and Peter Keighley. She was a member of the Victoria General Hospital Ladies Auxiliary and the Unity Chapter No. 84, O.E.S.
Funeral service in McCall Bros. FLORAL CHAPEL, Johson and Vancouver Streets, on Wednesday, May 11, at 2:15 p.m. with the Rev. H. Silvester officiating.

MITCHELL—In Royal Jubilee Hospital, Victoria on May 6, 1977, Mr. John Kerr Mitchell aged 76 years of 116 Pine Ave., Sparwood, B.C. He was predeceased by his wife Jeannie in September, 1976. He is survived by two daughters: Mrs. Earle (Jean) Tabor of Victoria; Mrs. John (Margaret) MacAuley of Kelowna, B.C.; one son William of Sparwood; five grandsons and one granddaughter, three great-grandsons and two great-granddaughters; his sister Mrs. Cathie Findlay of Sparwood; nieces and nephews. He was a member of the F.O.E. Aerie No. 1864 and R.A.O.B., U.M.W.A., and Senior Citizens in Sparwood.
Accompanied to Sparwood for service and interment. Flowers gratefully declined, friends so desiring may contribute to the Cancer Fund, 857 Caledonia Ave., Victoria B.C. Arrangements by McCall Bros. Funeral Directors.

NAGEL — On May 5, 1977, at the Royal Jubilee Hospital, Karl Klaus Nagel aged 53 years of 314—1243 Bay St., formerly of Gold River and Edmonton. He is survived by his wife Gisela; 5 daughters, Elvera of Edmonton, Mrs. Louie (Ingrid) Schaaf of Edmonton, Mrs. Mel (Karen) Selway of Chilliwack, Mrs. Jack (Yvonne) Driebergen and Helen of Victoria; 1 son Frank; 3 grandchildren; his mother, Mrs. Helen Nagel of Germany; 3 brothers; 1 sister; nieces and nephews.
Funeral service in McCall Bros. Floral Chapel, Johnson and Vancouver Sts., on Tuesday, May 10, at 11:00 a.m.

SIMS — In Hospital on May 9, Mrs. Esther Sims, aged 96 years, of 2831 Adelaide Avenue, formerly of 5072 Cordova Bay Road. Predeceased by her husband, Percival, in 1972. She is survived by two sons, Herbert C. Sims of Tisdale, Sask., and Ralph Sims of Victoria; 4 sisters, Olive Arnason of Brentwood, B.C., 3 sisters in England; 7 grandchildren, 13 great grandchildren.
Funeral service will be held on Wednesday, May 11, at 1:30 p.m. in Hayward's Thomson and Irving Chapel. Tony Roberts officiating followed by interment in Hatley Memorial Gardens.

SINNAMON — Peacefully in the Victoria General Hospital, Victoria, B.C. on May 8, 1977, Mr. Robert George Sinnamon of 941 McKenzie Ave., born in Dungannon Northern Ireland, and resident in Victoria for 30 years, formerly of Saskatchewan where he taught school for many years. He received his B.A. from Trinity College, Dublin and his B.Ed. and B.Sc., from the University of Rochester. He is survived by his wife Patricia W.; 3 daughters, Mrs. L. C. (Sheila)-Minchin of Acme, Alberta, Mrs. W. F. (Phyllis) Osselton, Victoria, Mrs. G. D. (Jeanne) Berdan, Lillooet; 12 grandchildren and a great-grandson. He was a member of St. Alban's Anglican Church for many years and latterly of St. Christopher's Church. He served overseas with the Royal Flying Corps in World War One and with the Veteran's Guard in World War Two.
Funeral service in McCall Bros. FLORAL CHAPEL, Johnson and Vancouver Sts., on Wed. May 11, at 2:45 p.m. with the Rev. Peter Isles and the Rev. Canon W. E. Greenhalgh officiating.

308-A CARDS OF THANKS

I wish to express my deep appreciation to all my many friends, for their kindness and expressions of sympathy at the loss of my beloved wife Penny. Special thanks to my wonderful neighbors and the Reverend Father M. J. McNamara, Parish Pastor of Our Lady Queen of Peace.—Fred Beaver-Jones.

I would like to express my deep appreciation to all my friends, neighbors and relatives for their kindness and expressions of sympathy at the loss of my beloved husband, William John Maclennan. Special thanks to the Saanich Fire and Police Departments, Padre Roberts and McCall Bros. — Dorothy Maclennan.

309 IN MEMORIAM

THEY SHALL GROW NOT OLD AS WE WHO ARE LEFT GROW OLD. AGE SHALL NOT WEARY THEM, NOR THE YEAR'S CONDEMN. AT THE GOING DOWN OF THE SUN, AND IN THE MORNING, WE WILL REMEMBER THEM.
WITH GRATITUDE, SANDS

310 FUNERAL DIRECTORS

INTERNATIONAL FLIGHT CARE
Specializing in forwarding to or from anywhere
WORLD WIDE FUNERAL INFORMATION SERVICE
call collect (604) 388-5155
or cable
"Mortuary Victoria"
A Division of Sands

FIRST MEMORIAL SERVICES Serving the Public and Exclusive Undertakers for the Memorial Society of B.C. 658-5244.

310 FUNERAL DIRECTORS

McCall's
MONDAY
STANDISH, Mrs. Nellie Caroline 10:30 a.m.—FAMILY CHAPEL
ROPER, Mr. William John 1:00 p.m.—FLORAL CHAPEL
ELKINGTON, Miss Mabel Blanche 2:00 p.m.—FLORAL CHAPEL
LONGPRE, Mrs. Edith Lucy 3:00 p.m.—FLORAL CHAPEL
THOMAS, Mrs. Joan INQUEST 7:30 p.m.—FLORAL CHAPEL
TUESDAY
NAGEL, Mr. Karl Klaus 11:00 a.m.—FLORAL CHAPEL
WEDNESDAY
MARSHALL, Mrs. Joan 2:15 p.m.—FLORAL CHAPEL
SINNAMON, Mr. Robert George 3:45 p.m.—FLORAL CHAPEL
MITCHELL, Mr. John Kerr Accompanied to Sparwood, B.C., for service and interment.
TO BE ANNOUNCED
LUNT, Mr. Alfred
SJERDAL, Mrs. Alma
McCALL BROS.
Floral Funeral Chapels
385-4465

Sands
SEVEN CHAPELS SERVING VANCOUVER ISLAND
Sensible Prices
Dedicated Service
For Information In Victoria Phone
388-5155

MEMBER BY INVITATION
NSM NATIONAL SELECTED MORTICIANS
SINCE 1882
VICTORIA, 388-5155
SIDNEY, 656-2932
COLWOOD, 478-2821
NANAIMO, 753-2032
DUNCAN, 746-5212
LADYSMITH, 245-2331
Removal And Service Arrangement
Covering Vancouver Island
A Division of Sands

**Hayward's (B.C. Funeral Co.

Oil Companies Press 'Cash Flow' Hike

WASHINGTON (WP) — The oil industry is readying its forces to press for a major change to President Carter's energy plan — a change that could increase the companies' revenues by billions of dollars over the next several years.

The industry alternative is modelled after legislative proposals put forth by the Ford administration and rejected in 1975 by the Democratic majority in Congress.

The industry says it has to have the revenue, or cash flow as it is called, in order to increase oil production. "There can never be an excess in cash flow," says Blaine J. Yarrington, executive vice president of Standard Oil Co. of Indiana.

Carter's plan would raise domestic controlled oil prices over a three-year period to the current $13.50 a barrel cost — adjusted for inflation — of imported oil by imposing an excise tax. Higher oil prices resulting from the excise tax, Carter says, will spur energy conservation.

The oil industry agrees with Carter that domestic oil prices should increase to the world price now set by the 13-nation Organization of Petroleum Exporting Countries.

The industry executives disagree with Carter on how those increased oil revenues should be divided. Instead of going to the Treasury and ultimately back to the consumer, as Carter proposes, the oil companies argue that the price increase revenues should stay with the industry.

So the oil companies will press to have the excise tax phased out, the sooner the better. Sen. Henry L. Bellmon (Rep.-Okla.) is readying an amendment that would cause the tax to fade away over 50 months but allowing the price to stay at world levels.

Carter's plan also would extend indefinitely the oil price controls that would be phased out in 1979 under the Energy Policy and Conservation Act that President Ford reluctantly signed into law in 1975.

Standard Oil's Yarrington, like other industry executives, chafts under Carter's oil proposal. "We would like to see a face up to the real problem — phasing out controls," he said.

James R. Schlesinger, Carter's top energy adviser, says the crude equalization tax would peak at about $15 billion during the early 1980s.

Total decontrol, which the industry has been fighting for since Richard Nixon imposed oil price controls in 1971, would give the oil industry a more than $14 billion jump in revenue during the first year; this amount is nearly 1 per cent of the U.S. gross national product.

'HUMAN WAVE' U.S. TARGET

WASHINGTON (WP) — The Zero Population Growth Foundation is launching a campaign to generate public support for sharp curbs on both legal and illegal immigration to the United States.

In a fund-raising appeal signed by Paul R. Ehrlich, ZPG describes illegal immigration as a "human tidal wave" that is "depressing our economy and costing American taxpayers an estimated $10 to $13 billion a year in lost earnings and taxes, in welfare benefits and public services."

Revived 'Dead' Enjoyed Trip

STORRS, Conn. (UPI)—Six people, who had been pronounced dead and later revived, experienced feelings of pleasure when they entered the death-like state, according to a University of Connecticut study.

The study, conducted by social psychology students, said one accident victim remembered watching doctors and nurses work on his body during an operation. He said he felt as though he was hovering over the operating table in an "elevated position." He said he was "engulfed" in a pleasant golden mustard color.

Another man involved in a motorcycle crash recalled stepping outside of his body and calmly witnessing the sequence of events that led to the accident.

A woman, who almost drowned, said she initially panicked as she was going under, but said the panic soon gave way to a certain sense of enjoyment.

Another women, who was pronounced dead during childbirth, remembered drifting through the sky. She said she felt happy and comfortable and, at one point, tried to convince a God-like voice that she couldn't die because she had two children to care for.

The students who conducted the study said they were impressed by their interviews with the "near-death" victims. "I'm not looking forward to dying," said one student, "but now I'm not afraid of it."

Kaiser Accepts $2M Fine

LOS ANGELES (AP) — Kaiser Steel Corp. has tentatively agreed to pay a record $2.1 million in fines and another $15 million for clean-up operations at one plant to keep off the U.S. government's blacklist of polluters, state officials said.

Kaiser was to have been placed on the blacklist, which would have prevented it from regeiving government contracts, on Saturday. But chairman Tom Quinn of the Air Resources Board (ARB) said Kaiser, the ARB and the federal Environmental Protection Agency have reached a tentative agreement to give the company a reprieve.

If the agreement becomes final, the company would have five years to comply with specific requirements, Quinn said.

Kaiser's Fontana coke-battery plant, which employs 5,000 persons and is considered directly repsonsible for 10,000 jobs, has been cited for nearly 1,100 violations of state and federal pollution standards.

The company has said it will spend $15 million to modernize the plant and to hire 75 maintenance workers. It has also said it will pay $2.1 million in fines, the highest amount ever paid by a polluter.

Quinn said Kaiser has two months to sign a final agreement. A major stumbling block has been the extent that Kaiser can clean up its coke-battery operation.

U.S. Citizens Threatened

WASHINGTON (UPI) — U.S. citizens, companies and installations abroad face increasing threats of terrorist attack, the state department warns.

The department said Washington should be prepared to "deal with further attacks" on citizens and facilities and cited four countries for recent assistance or asylum to terrorists — Libya, Iraq, Somalia and Yemen.

The state department made its forecast public at the request of Sen. Jacob Javits, a New York Republican.

EATON'S

BUYLINE 388-4373. Store Hours Daily: 9:30 a.m. to 5:30 p.m.

Poor Sasquatch . . . someone should find him and tell him about Eaton's selection of McGregor sport socks.

Because McGregor sport socks are specially made for rough, tough activities. Indoors or out. And Sasquatch is certainly a busy outdoorsman — climbing mountains, running through thick forests, tramping over stones, eluding the curious . . . He needs McGregor sport socks. To keep his tired feet comfortable and protected. But you don't have to keep up with Sasquatch to wear McGregor sport socks. Try them yourself. For tennis, jogging, bowling, squash, or whatever your game. And, if you happen to see Sasquatch, tell him about McGregor sport socks. He could probably use a pair, too.

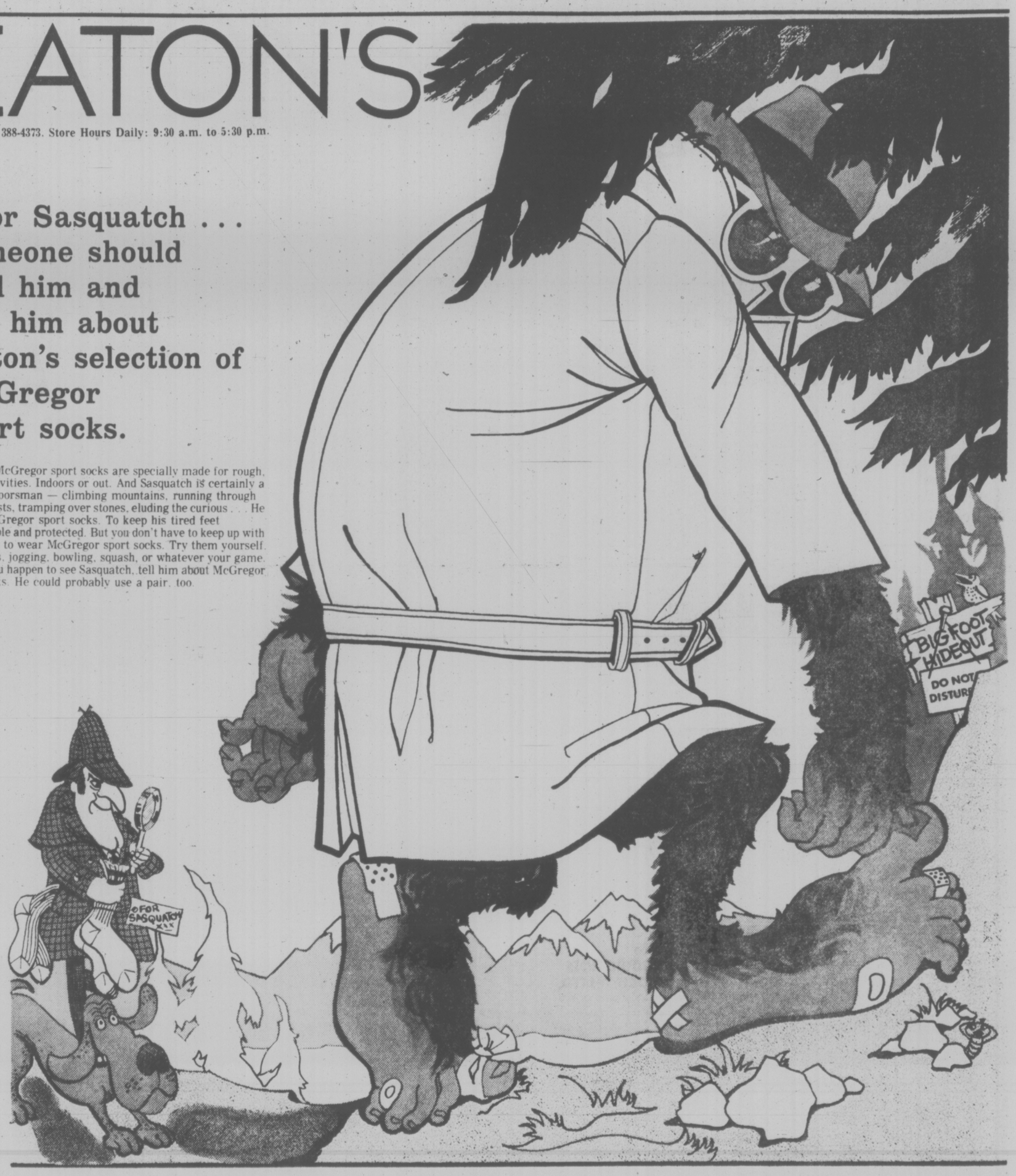

A. Plain soft step in soft orlon/nylon mix. One size fits 10-13. Dusty blue, brown, midnight, camel, yellow, white and green. **2.00 ea.**

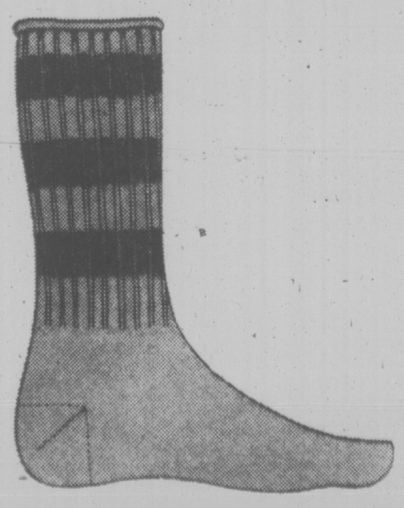

B. Crew-top soft step sock in orlon/nylon mix. One size fits 10-13. In blue, camel, cream, powder, scarlet and yellow with contrast stripes. **2.50 ea.**

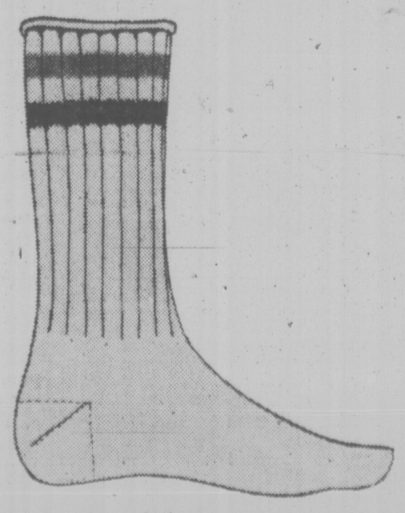

Absorbent cotton/nylon mix, this Happy Foot crew stripe sock. One size fits 10-13. Choose white, powder, navy, scarlet, coffee, orange and royal with contrast stripe top. **1.75 ea.**

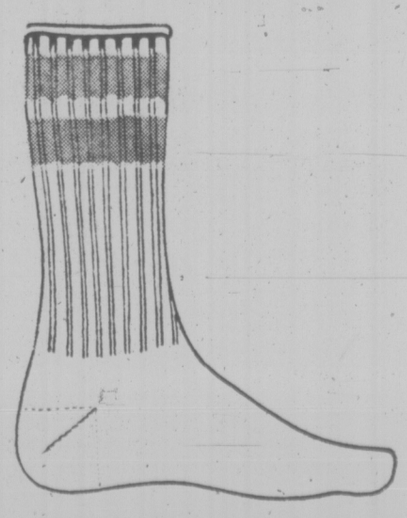

D. Double stripe sports sock in cotton/nylon mix. One size fits 10-13. In beige, navy, red, coffee, green, blue and sky. **2.00 ea.**

Men's Dress Furnishings, Dept. 228.

Good Evenings
Bob Glover • 6:25 till midnight
CFAX 1070

Victoria Times

93rd YEAR, No. 277 ★★★ VICTORIA, BRITISH COLUMBIA, MONDAY, MAY 9, 1977 ★★★ 15 CENTS DAILY, 30 CENTS SATURDAY

7-DAY MONEY-BACK GUARANTEE
USED CARS
peter pollen ford

PM Weighs His Chances In Fall Vote

Times Ottawa Bureau

OTTAWA — Prime Minister Trudeau is thinking of a fall election and believes his leadership is also at stake in five Quebec byelections May 24.

If Parliament continues its very slow progress in passing legislation he may have to decide it is "ungovernable" and call an election, he said in an interview with five British journalists last week. The transcript was issued over the weekend.

He told them he was not thinking in terms of an early federal election. But two days later in the Commons (last Thursday) he was impatiently urging Government House Leader Allan MacEachen to stop ringing the division bells and call a quick vote in the house even if it might mean a defeat for the government and an election.

With the prime minister in such a feisty mood more and more of his followers are coming to the conclusion an autumn election is now a strong possibility. A senior Liberal party official described himself as "gung-ho to go in the fall."

Trudeau's readiness to go to the country reflects the government's new optimism in the light of the recent public opinion polls showing a rise in its popularity. The prime minister in the past has turned aside election suggestions with the comment that he need not go until 1978 or 1979 at the latest.

The Liberals' decision could depend on the outcome of the Quebec by-elections May 24, the findings of the next polls and a belief that with the current opinion across Canada it would be better to go this year while the Ottawa-Quebec confrontation is fresh in the public's mind. The last federal election was in July, 1974.

If the Liberal party encounters difficulties in retaining the five Quebec seat it already holds, it would mean the federal Liberal party "and perhaps me personally as a strong federalist voice in Quebec" is slipping, he said.

"But I have no doubt that if we should lose some of those seats previously Liberal, and if we should lose them badly, my leadership would be adversely affected.

"Incidentally, I think that is a reason why the Parti Quebecois are trying to make sure that the Liberals are defeated in the by-elections . . . They want to, if possible, demonstrate that Liberal leadership in Quebec is not as strong as it was," Trudeau told the newsmen.

LOAN RATE FALLS OFF

MONTREAL (CP) — Provincial Bank of Canada plans to reduce interest on consumer loans to 13 from 13½ per cent effective June 1.

Provincial Bank, Royal Bank of Canada, Bank of Montreal and Mercantile Bank of Canada announced earlier they will cut the prime lending rate to 8¼ from 8¾ per cent.

At the same time, the banks will reduce interest on non-chequing savings accounts to 5¾ from 6¼ per cent.

JOINT COMMITTEE DECIDES

Kitimat Best Oil Port Despite Fishing Risks

VANCOUVER (CP) — Kitimat appears to be the best site for a major oil tanker terminal on the B.C. coast, a federal-provincial committee has concluded.

Termpol, a committee including representatives of seven federal government departments and the provincial government departments set up in Feburary, released a report Sunday favoring the Kitimat site because nothing was indentified as an unusual navigational risk.

The committee said the terminal, proposed by Kitimat Pipeline Ltd. to receive oil from Alaska and the Middle East, was acceptable from an engineering standpoint but more information is needed on the marine, weather and environmental aspects of tanker route.

The assessment, which will serve as a blueprint for proceedings at the federally-appointed Kitimat pipeline inquiry under Dr. Andrew Thompson, is not a policy statement.

The committee report said further documentation and studies of fishery resources would not alter the committee's conclusion that the tanker route has an extremely high potential to disrupt fishing activity.

The committee also found that knowledge of seasonal distribution of marine birds along tanker approach routes to the proposed terminal is generally inadequate.

"It is generally accepted that oil spills are inevitable as a result of the proposed oil terminal operation," the report said. "The effect of such spills to the biological resources and the socio-economic effects could be serious.

"It was concluded that concerns relating to the state of preparedness, the effectiveness of oil spill countermeasures and related socio-economic matters, were not adequately addressed by the proponent."

The committee made 26 recommendations about oil-handling equipment at the terminal if the project is approved.

The report also calls for a report on landslide activity in the area and its possible effect on floating docks, improved metorological services for the area and implementation of a marine traffic management system for the entire Prince Rupert area.

THREE-ALARM FIRE had 150 Toronto firemen battling the flames early today in a successful effort to save the new Eaton Centre, old city hall, historic Holy Trinity Church, and office towers on Bay St. Engulfed in flames is the old Eaton's warehouse, a building that was already under demolition.

Delay Pipe 10 Years —Berger

By JEFF CARRUTHERS
Times Ottawa Bureau

OTTAWA — The final report of the Berger Inquiry has recommended that no Mackenzie Valley pipeline be constructed for at least 10 years.

The report by Mr. Justice Thomas Berger, tabled in the Commons today, did not immediately make clear whether the 10-year moratorium should be imposed after native land claims are settled or effective as of now.

The delay was urged because there are just too many potential problems which have been unearthed and underscored by the historic, two-year-old public inquiry by Mr. Justice Berger, a B.C. Supreme Court Judge, into the impact of a Mackenzie Valley pipeline on the North.

Berger, as the coup de grace of his plot to force Canadians and the government to take the North into consideration in deciding on the fate of competing northern gas pipelines, has prepared a highly-readable, yet carefully-prepared report, which illustrated all too graphically the pitfalls which face a rapid pipeline development.

The report, first of two volumes, not only underlines the numerous serious social, environmental and economic problems which would be triggered in the North by a pipeline built before the full impact can be determined, but also stresses that time is needed so that preparations can be made to minimize disruption in the region from a pipeline project.

The second volume of the Berger final report, expected late in July, is to focus on the technical aspects and in particular on the terms and conditions which the government should impose should the cabinet decide to build a Mackenzie Valley pipeline anyway, despite the 10-year moratorium urged in the first report.

One source noted that the second report could be an anti-climax, since it already appears likely the government will not be able to ignore the first Berger volume and therefore won't need to know about terms and conditions for a pipeline that won't get built.

In effect, the Berger report stresses that time is of the essence for the North and its many native residents—but in exactly the opposite sense to the cries from the oil companies and supporters of a joint Canada-U.S. Mackenzie Valley gas pipeline who have been arguing and lobbying in recent weeks that no delay in pipeline approval and construction should be allowed by the Canadian government.

If the government accepts even a five-year delay, let alone a 10-year moratorium, observers of the fierce pipeline battle predict that the Canadian Arctic Gas Pipeline Ltd. of Toronto project would probably be cancelled for good.

Arctic Gas, which is proposing to build a Joint Canada-U.S. line to bring Alaskan gas to U.S. markets and smaller quantities of Mackenzie Delta to Canadian markets, is probably still reeling from a surprise blow received last week from the U.S. Federal Power Commission.

The FPC split two-two between Arctic Gas and a com-

See 10-YEAR Page 2

Safe Nuclear Plants Goal Set by Summit

Times News Services

LONDON — Canadian Prime Minister Trudeau and six other national leaders have agreed that the world needs more nuclear power stations and they launched a two-month study how to meet that need while curbing the spread of nuclear bombs.

"Increasing reliance will have to be placed on nuclear energy to satisfy energy requirements and to help diversify sources of energy," the leaders said Sunday as the two-day summit ended.

"Our objective is to meet the world's energy needs and to make peaceful use of nuclear energy widely available, while avoiding the danger of the spread of nuclear weapons."

The nuclear issue was described by U.S. President Carter as one of the two most important items — with trade — raised but the leaders of Canada, United States, Britain, France, West Germany, Italy and Japan. (For other summit stories, see Page 3.)

It also was reported to be among the most contentious.

Carter and Trudeau are reported to have taken the toughest line on the subject of proliferation of materials and skills that might give other countries the ability to make nuclear bombs.

West German Chancellor Helmut Schmidt, French President Valery Giscard d'Estaing and Japanese Premier Takeo Fukuda were among those who stressed their countries' dependence on nuclear power to offset their reliance on costly oil imports.

Trying to reconcile different views, the summit set up a two-month urgent study to determine how best to fulfil nuclear energy needs under safeguards.

U.S. State Secretary Cyrus Vance told reporters the study would produce an anlaysis of what must be done to prevent nuclear proliferation while supplying growing energy needs.

It also would draft terms of reference for a more detailed study of the entire nuclear industry to continue over a year or more.

On Sunday, the summit leaders also called for the elimination of corrupt practices in international trade, banking and commerce.

"We consider that irregular

See SUMMIT Page 2

$3.6M AWARD FOR FAULTY CAR

TROY, N.Y. (AP)—A 23-year-old man has been awarded $3.6 million in damages against Chrysler Corp. in what his lawyer says is the largest such verdict ever handed down in New York State.

A Supreme Court jury of five men and one woman awarded Fausto Caprara of Troy the bulk of his $4 million claim against the auto-maker after 11 hours of deliberation. The verdict was unanimous.

Caprara charged Chrysler installed a faulty ball joint in his 1969 Dodge Coronet which cause the right front wheel to lock, sending the car careening into a house here in December, 1969.

The accident paralyzed Caprara from the neck down.

His lawyer, E. Stewart Jones, said it was "the largest single plaintiff verdict ever awarded in New York State." He said he expects Chrysler will appeal.

Caprara suffered a severed spinal cord in the accident and has lived with his parents for the last seven years, confined to a wheelchair.

A-G Scurrying Over T Recorder

The B.C. attorney-general's ministry is taking inventory of sound-recording equipment in B.C. courts in the wake of a Victoria court case which raised doubts about the recorders' legality.

Associate deputy attorney-general in charge of courts Dennis Sheppard said today if the equipment is ruled inadmissible "there could definitely be a problem.

Sheppard said he wasn't sure if the disputed equipment was used in other courts besides Victoria, "but I wouldn't be surprised at all."

The problem centres on the whether the letter "T" on the model number of sound equipment used by a Victoria court reporter makes the equipment illegal.

In the Victoria county court perjury trial last week of Peter Allan Marsh, defence lawyer Bruce McConnan brought out that the model number on sound recording equipment used in Marsh's earlier trial was S116 CT.

The model authorized under provincial regulations is S 116 C.

Judge Leslie Cashman adjourned the trial for a week to consider the disputed recording device.

Sheppard said he thinks the extra letter "T" simply denotes an a improve dmodel of the one authorized in the regulations.

Under Section 23 of the Evidence Act, cabinet proscribed from time to time what equipment can be used, Sheppard said.

"This was brought in in 1961 when our experience with recording equipment was pretty low-level. It needs to be looked at to see if it's necessary for cabinet to have to prescribe what can be used."

If Judge Cashman rules the recording equipment inadmissible cabinet could quickly pass an order to include the disputed model number, but, said Sheppard, "I doubt cabinet's ability to pass it retroactively," and cases such as Marsh's would be lost.

NEWS BRIEFS

Patty on Probation

LOS ANGELES (AP) — Newspaper heiress Patricia Hearst, who pleaded no contest to assault and robbery charges, was sentenced today to five years' probation by a judge who said she is no threat to society.

19,000 Pardoned

BUCHAREST (AP) — Romanian President Nicolai Ceausescu granted pardons Saturday for 19,000 prisoners to commemorate the country's independence from the Ottoman Empire proclaimed May 9, 1877, government officials reported.

Hotel Blazes

AMSTERDAM (UPI) — Fire raged through the downtown hotel Polen early today, killing at least four persons and possibly trapping others when the building collapsed in a pile of smoldering debris, officials said.

ICBC Charged

VANCOUVER (CP) — A spokesman for the Office and Technical Employees Union said Saturday that the union had no intention of withdrawing a charge of unfair labor practices against the Insurance Corporation of British Columbia.

SAS Strike-Bound

STOCKHOLM (Reuter) — A strike by 2,200 cabin attendants today grounded all international flights of the Scandinavian Airlines System due to take off from within Sweden, Denmark and Norway.

Rhodesian Battle

SALISBURY (Reuter) — Thirty-four black civilians have been killed and 31 wounded in a battle between Rhodesian troops and guerrillas, official sources said today.

Airport Violence

NARITA, Japan (Reuter) — Left-wing extremists hurled gasoline bombs at four police stations early today in violence over Tokyo's controversial new airport. Six policemen were injured.

Aussies Grounded

MELBOURNE (Reuter) — Australians took to the roads, jammed the railways and rushed to charter private planes today while commercial airports stood silent and deserted because of a strike of 900 air traffic controllers.

★

Study Facts First

VANCOUVER (CP) — Public interest groups that intervene in public inquiries and hearings should come fully informed on all aspects of the issue concerned, lawyer Russ Anthony told the annual general meeting of the Scientific Pollution and Environmental Control Society.

Anthony has been appointed commission counsel into the federal inquiry on marine aspects of the proposed Kitimat oil tanker terminal. He represented environmental groups at the Berger Inquiry into the proposed Mackenzie Valley pipeline.

"Too many people come to public hearings to ask questions," Anthony said. "You should come fully informed."

SPEC is seeking special funding to intervene in the Kitimat inquiry.

Environmental groups like SPEC should continue to be represented at hearings, Anthony said, and should encourage more widespread representation of individual residents in areas affected by development.

Kamloops SPEC representative Don Ellsay was elected president of the 2,000-member organization. Executive director Gary Gallon reported that SPEC had $6,047 in the bank at the end of 1976.

★

SPORTS

★

Czechoslovakia won the world hockey championship for the second successive year Sunday at Vienna, but the Jekyll-and-Hyde Team Canada tarnished the triumph and salvaged some Canadian pride by whipping the Czechs 8-2 in their final game. Sweden defeated the Soviet Union 3-1 to give Czechoslovakia first place. Page 14.

Sparked by the unheralded threesome of Mario Tremblay, Yvon Lambert and Doug Risebrough, Montreal Canadiens opened the Stanley Cup hockey final with a 7-3 win over Boston Bruins. Page 14.

May Wallis became the first three-time winner in annual Times Bowler-of-the-Year rolloffs and Herb Hunt collected his first crown Sunday as fivepin events completed the 11th annual event. Page 14.

Victoria West, winner of the national club soccer crown last year, remained in the running for a repeat triumph Sunday, reaching the provincial final by clipping Westburn Kejacs 3-1 at Vancouver's Empire Stadium. Page 14.

Seattle Slew overcame a stumbling start and some pre-race jitters to score a convincing victory in the 103rd running of the famed Kentucky Derby, remaining unbeaten and in contention for U.S. horse racing's Triple Crown. Page 15.

Victoria Bates, the national men's softball champions, opened a new season during the weekend by scoring four wins in an exhibition series at Abbotsford. Page 15.

INDEX

Classified 386-2121
News 382-3131

	Page
Births	27
Classified	27-39
Comic	26
Deaths	39
Entertainment	25
Family	21-23
Finance	6, 7
Gardening	28
Sports	14-19

WEATHER

Tonight: Clear
Tuesday: Sunny

BOSTONIANS: 'NOT AGAIN!'

BOSTON (AP) — Light snow fell in parts of the northeastern United States today, forcing scome schools to close and creating hazardous highway conditions.

The unusual spring storm was attributed by the National Weather Service to a cold front that began pushing across the mid-Atlantic coast states Sunday afternoon, bringing high winds and causing gusts of close to 100 kilometres an hour in Washington, D.C.

PURSER AXES HIJACK ATTEMPT TO MOSCOW

TOKYO (UPI) — A young American who tried unsuccessfully to hijack a Northwest Orient Airlines jumbo jet to Moscow by holding a razor to a passenger's throat said today he did it because he was "fed up with the United States" where there are too many food additives.

Police said Bruce Kohl Traver, 25, of Prairie Du Chien, Wisc., was drunk when he tried to hijack the Tokyo-to-Honolulu flight over the Pacific Sunday night.

As Trayer began pushing passenger Mieko Sekine, 26, toward the cockpit, first class purser William Van Heuven grabbed an axe kept in the plane for emergency escapes and whacked him on the head from behind.

The hijacker fell to the floor unconscious, blood spurting from his scalp.

Victoria Times SECOND FRONT PAGE ★★★

—Bill Halkett photo

Carole Proctor and friend aboard the Marita Shan

She Thrives On Challenge, Needs Few Adjustments And Even Takes a Turn At the Wheel

SHIPBOARD MOTHER OF SIX

The 'First Mate' Is Blind But You'd Hardly Know It

By PAT DUFOUR, Times Staff

Carole Proctor lives aboard the 51-foot ketch Marita Shan at the West Bay Marina with her veterinarian husband, Dr. Jim Proctor, and three of their six children.

She carries out all the duties of any first mate with confidence.

What makes her unusual is that she's been blind since she was 17.

You'd never know it as she gives you a hand to help negotiate the boat's high freeboard — there is no ladder.

"I use a porthole to help bridge the gap," she explains. "Maybe, one day we'll get a ladder. My mother-in-law, who is 85, is coming up from Spokane to visit us so maybe we'll get some steps."

Unerringly, she leads the way down to the main cabin, brews a cup of coffee and sets the table.

She explains that she is supposed to be oiling teak today.

"It's easy enough," she says," but I couldn't find any soft rags; that's my excuse."

What adjustments does a blind woman have to make when she lives afloat? There appear to be few that wouldn't apply to any other person.

"When we had the six children aboard (one is in his third year of college in California and two are studying in Spokane) it was much more cramped," she explains. "The cooking space is smaller, the storage space is limited and living on a boat, you're always slightly damp.

"But the kids really like it, my husband likes it and I'd hate to think of them going off and leaving me behind."

She can think of only three adjustments needed for the blind.

"We had to change the pressurized kerosene stove to propane," she explains. "We used to have to prime the burner with alcohol and time it exactly. I threatened to throw it over the side."

When she stands her trick at the wheel she has to be given instructions when a change of course is needed. To overcome this, Proctor is trying to devise some sort of Braille compass for his wife.

In 1975, the Proctors returned to Victoria after 17 months of voyaging.

Mrs. Proctor admits that cooking in gale conditions was tricky.

"There were times when I was caught with two pots in my hand and flung right across the cabin," she explains." We're thinking of putting up a fishnet partition to stop that happening."

She has never let blindness slow her down. In fact, it appears to have honed her zest for challenges.

Before the Proctors become seaborne, Proctor had a practice in Terrace, his wife assisting him as nurse in his mobile clinic.

She also enjoyed horseback riding and backpacking.

"I decided to go riding one day and nearly got bucked off," she recalls of her first attempt," but I stayed on. When I told Jim, he went out and sold the horse.

"We used to hike up in the mountains and pitch our tents. It was really a lot of fun."

She's even prepared to go in Swiftsure, the annual tester that claimed the life of one sailor in last year's race.

"We've been thinking of it," she says, "But we can't get the boat ready in time this year."

She admits there are times, however, when she feels restricted.

"There are times I'd like to have a little more independence . . . but I don't know what I'd do with it anyhow," she smiles.

"What's the point of marriage if you are not a little dependent," she adds philosophically. "Too many marriages break up when there's no dependence at all."

ENGINEERS SUE DEVELOPER

An action was launched in B.C. Supreme Court in Victoria today by a local firm of consulting engineers against development company.

Ker, Priestman and Associates, consulting engineers, is suing Park Pacific Apartments Ltd. for unpaid accounts in connection with the Dean Park Estates development in North Saanich between 1972 and 1976.

The case, which is expected to last more than a week, is being heard by Mr. Justice J. G. Ruttan.

Rodney Taylor, counsel for Ker, Priestman, said accounts were rendered on a monthly basis following the fee-scale of the Association for Professional Engineers.

The first account was paid but after that Park Pacific made payments "on account." The last payment on account was made in July, 1975.

Taylor said Park Pacific complained about the accounts for the first time in December, 1975.

By March, 1976, he said Park Pacific owed $106,000. Ker, Priestman stopped work and issued a writ claiming that sum of money.

In due course, said Taylor Park Pacific filed a defence and alleged that Ker, Priestman offered to do work for various fixed sums of money set out in correspondence, alleged there was an agreement that Ker, Priestman claims would not exceed 10 per cent of the $2 million development, and alleged that some of the engineering work was improperly performed and Park Pacific shouldn't have to pay for it.

Park Pacific is represented by Cecil Branson.

NATURE POST TO VICTORIA BUSINESSMAN

Victoria businessman Eric Earnshaw has been named a trustee of the Nature Conservancy of Canada, a national conservation organization.

Earnshaw is working on two area projects, one involving the purchase by the conservancy of 12-acre Cabbage Island in the Gulf Islands for use as a marine park.

The other is the proposed purchase of about two acres in North Saanich near the west end of Wain Road.

The Conservancy says if the area can be purchased it will be given to the district of North Saanich for maintenance, on condition that it will be open to the public without charge and kept in its natural condition.

No Move Made To Curb Hockey

By PAUL MOSS
Times Staff

Nothing has been done at the municipal level to legislate against violence in the Western Canada Hockey League — three months after Victoria city council decided to push for a common policy among the 11 other cities covered by the league.

The delay isn't due to disagreement, however. Apparently the other councils have yet to be officially informed of the proposal.

City manager Jim Bramley and Ald. Ron McKenezie, chairman of the parks and recreation committee, said today that as far as they know no letter has been sent by Mayor Mike Young.

McKenzie said the matter was left in the mayor's hands "but it is my understanding that he has never written to these people at all."

He said he didn't know Young's reasons for not writing, but the lack of action was strange in view of Young's earlier "hot and heavy" stand on stamping out hockey violence.

McKenzie also expressed the view that it may already be too late to agree on a common anti-violence clause in contracts for the 1977-78 season starting in September.

Knowing how lengthy the municipal decision-making process is, he said, Young should have initiated the proposal several months ago.

Council approved a draft clause in early February in the hope that it would be included in the agreements between various municipal councils and WCHL teams in Manitoba, Saskatchewan, Alberta and B.C.

The clause would allow a municipality to cancel any existing contract with a club if violence occurred in a public arena.

The judge of any incident would be the council concerned, but the clause doesn't say whether termination would require a unanimous vote of council members or simple majority.

Victoria Cougars played at the Memorial Arena throughout the 1976-77 season without a contract.

2,000 IN WALK FOR BOY SCOUTS

About 2,000 turned out during the weekend to participate in the Great Kilometre Kaper, a walkathon designed to raise money for Boy Scouts.

There were three separate Kapers, one in Victoria and others in Colwood-Langford and Sidney.

Organizers said about 1,500 took part in the Victoria event, including Mayor Mike Young and his dog, George, as well as Rear-Admiral Andrew Collier, commander, Maritime Forces Pacific.

There were two walks offered, a 32-kilometre (20-mile) event and a mini-march of 16 kms (10 miles).

The total amount of money raised for the United Way, which supports the boy scout movement, won't be known until later this week.

Whether it says anything about servicemen versus politicians, Mayor Young took the shorter 11-mile walk while Rear-Admiral Collier went for the 20-mile hike.

Bandit Gets A Drawer Full of Cash

Colwood RCMP are searching for a bearded bandit who walked off Saturday night with a cash register drawer containing about $100 from the Chevron service station at Admirals and Craigflower.

the man, believed to be in his early 30s, calmly walked into the station at about 7 p.m. and picked up the drawer while the lone attendant was outside serving a customer. Several witnesses saw the theft.

He was described as being of medium height and build with dirty blonde or light brown hair.

Write-In Campaign Aims to Save Ferry

Sidney Chamber of Commerce has launched a write-in campaign in an effort to save the Sidney-Anacortes ferry.

Chamber president Henry Vissers said Sidney's best chance of saving the service lies in a barrage of letters to the Washington Toll Bridge Authority, which runs Washington State Ferries.

Decision on the fate of the run will be announced May 24. The meeting had originally been set for May 16. At the meeting, Governor Dixy Lee Ray, chairman of the authority, will hear a financial report on the ferry system and decide whether to cancel the Sidney run.

The report going to the governor will be weighted in favour of cancellation, according to officials of the ferry service. The vessel used on the run is needed on a route in the Seattle area.

Governor Ray has called the Sidney run "a luxury we can no longer afford."

Vissers said the only thing that could make the governor change her mind would be a barrage of letters from Vancouver Island.

He has written to all chambers of commerce on the Island asking them to write letters.

"We have to rely upon letters because we are not allowed to make representations to the May 24 meeting. Writing is our only hope."

The service began in 1922 but it was 1960 before it was operating on a year-round basis. During the 12 months from April 1, 1976, to March 31 this year the ferry carried 234,000 passengers and 65,000 vehicles.

The run has been a break-even proposition for the ferry company and has acted as a lifeline for the Sidney tourist trade. Almost half the summer passengers stop at least briefly in Sidney on their way to Victoria and some make Sidney their destination.

Some downtown shops get as much as 90 per cent of their summer business from the tourist trade.

Vissers said concerned people should write a save-the-ferry letter to A. A. Andreas, Executive Secretary, Toll Bridge Authority, Division of Toll Facilities, Highway Administration Building, Olympia, Wash.

Post Mortem Ordered

Coroner Edmond Jorre de St. Jorre today ordered a post mortem on George Tautz, 31, who died in hospital Saturday 19 hours after he was in a car accident.

St. Jorre said it is not known if the ruptured aorta, believed to be the cause of death, was related to injuries he received in the car accident, or to another medical condition.

Tautz, who lived at 4491 Densmore, was a passenger in a vehicle driven by Barry Goodson, 26, of 736 Daisy that hit a power pole Friday night at Wilkinson and West Saanich roads.

Tory Leader Here June 2

National Conservative leader Joe Clark will be in Victoria June 2 to address a luncheon meeting of the Greater Victoria Chamber of Commerce at the Strathcona Hotel.

It will be his second visit to the city since his election as party leader. His first visit was June 17, 1976, when he spoke to a gathering at Centennial Square.

Reynolds Girl Gets Royal Nod

DARLING
. . . crowning May 22

Nancy Darling, a 17-year-old Reynolds secondary school student, will reign over this year's Victorian Days celebrations.

The new May Queen, who lives at 970 Greenridge, will be crowned at a ceremony May 22 on the steps of the Legislative Buildings.

Nancy was chosen Sunday from a field of nine contestants at the Saanich municipal hall.

Helen Jansen, 17, of 4843 Cordova Bay Rd., was chosen first May Princess. She is a student at Claremont. Second Princess is Suzanne Bryson, 17, of 1725 Midgard, a student at Mount Douglas.

May 22 is Sun Frolic Day and includes a sunset ceremony and the crowning of the May Queen at about 10 p.m. Fireworks follow the crowning.

arthur mayse

A Salute to Friends of Yester-Year

THE FISH AND WILDLIFE branch has in its possession a batch of firearms that would cause a gun-hater to draw back in horror and a gun-fancier to wince with pain. Some of these villainous old fusils rate as illegal weapons. Others, misused by their owners, tell the tale through blown-out barrels and shattered stocks. Still others are decrepit relics held together by haywire and kept marginally functional only by sore-thumb gunsmithery of the sort that substitutes a cut-down nail for a broken firing pin.

A sampling from this rogues gallery of disreputable rifles and shotguns stopped me in my tracks at the annual Campbell River Sportsman's show. They were displayed in warning, but I saw them with a double vision.

What the hell! The single-shot with the rusty barrel was kissing cousin to the .22 rifle I once owned and loved.

The formidable derelict from one of Europe's wars was uncommonly like the home-sporterized piece that downed a black bear in a wolf-willow swamp. Waste not, want not . . . We packed the meat out and ate it canned in the course of a long winter. It was the bear's revenge.

These, in fact, were the guns of the people when times were harder and this Island was younger. To many a man and more than one woman who hunted from need rather than for pleasure, they meant meat on a table that would otherwise have gone without it.

Wild beef, they might call it. Or sundown chicken. Synonyms for game not always shot in season or with benefit of hunting license.

The law was aware of them. A good game warden knows most of what goes on in his territory. But knowledge or suspicion must be backed by evidence, and not every poacher was haled before the beak.

Hunger establishes a common denominator. None of the few who knew her secret snitched on the woman in a depression-ridden village who walked her baby in its perambulator beyond the outskirts a time or two each week.

Willow grouse throve in the logging burn that bordered the village. As she wheeled the pram along a disused railway grade, the woman would watch for grouse. When she spotted one perched on a stump she would reach into the pram for the rickety little .22 tucked under the baby' mattress and bag the bird with unerring aim.

"I wasn't all that fond of grouse," she reminisced in later years, "but they helped keep us in food."

It should be noted here that stiff-necked British Columbians trapped by hard times considered going on relief — a bare-bones version of modern welfare—only a notch better than dying and going to hell. It was the mark of defeat, to be avoided as long as was humanly possible.

I've heard and read that the .30-.30 carbine was the hunter's arm in a West still emerging from its frontier stage. So it was . . . if you had the money to lay out for one of those light and handy woods companions. There lay the rub. Money was scarce to the point where few men could afford any such luxury.

The rifles to which I was introduced early in life were the war surplus .303 British Lee-Enfield, its stock shortened by basement surgery and its government-issue cartridges doctored for hunting purposes. That and the ubiquitous .22, which numbered cheap ammunition among its virtues.

Consider the grouse-poaching woman, the depression over and herself shelling peas in comfortable respectability on her farmhouse verandah. Guests had been bidden to dinner, among them an American sent north to observe the wartime tactics of our para-military Vancouver Island Rangers.

Seven chickens were needed for the feast. The lady finished her peas. Then she brought out her battered little rifle — though not from a perambulator this time.

She dispatched the chosen cockerels, each on the run, with seven precisely placed shots.

The man from the land of Davy Crockett and Dan'l Boone considered this performance, then delivered an awed pronoucement.

"Any invaders that try to come through here are out of luck," he said. "They'll never make it!"

FRAUD TRIAL ELECTED

A 31-year-old Saanich woman charged with 20 counts of fraud involving more than $128,000 in connection with a pyramid sales scheme elected trial by judge and jury when she appeared today before Judge Blake Allan in Victoria provincial court.

The judge set aside 2½ days — Aug. 8, 9 and 10 — for the preliminary hearing of the fraud charges against Lauren Gail Phillips, of 921 Leslie.

The charges stem from an investigation into what Saanich police have described as a pyramid sales scheme involving as many as 400 persons and more than $700,000.

It was Phillips' third appearance in court.

She was originally charged April 20 with defrauding 15 persons of $82,950 and a week later she was charged with defrauding five other persons of $32,650.

More charges will be laid, according to Saanich police.

Counsel for Phillips is Bruce McConnan.

TORONTO MARKET TRADING

In addition to Canadian Press stock reports, bond and mutual fund prices, market quotations also are supplied by the following firms or agencies: Investment Dealers' Association of Canada, Richardson Securities, Royal Bank of Canada, Pemberton Securities, A. E. Ames & Co., Annett Mackay Ltd., Bongard Leslie & Co. Ltd., Midland Doherty Ltd. and Vancouver Stock Exchange.

TORONTO CLOSING STOCKS
Distributed by CP
Toronto Stock Exchange—May 9

Complete tabulation of Monday transactions. Quotations in cents unless marked $. z—Odd lot, xd—Ex-dividend, xr—Ex-rights, xw — Ex-warrants. Net change is from previous board-lot closing sale.

Stock	Sales	High	Low	Close	Net Ch'ge
A and B					
Abitibi	3418	$10½	10½	10½	
Abitbi 7½p	250	$45¼	45¼	45¼	
Abitbi 10	1970	$56	55⅝	55¼	
Afton Min	100	$8	8	8	
Agnico E	z11	$6	6	6	
Agra Ind A	100	$5¼	5¼	5¼	
Albany	7040	$39½	38	38	— 1
Alt Earl G	500	$13⅝	13⅝	13⅝	
Alt Energy	3195	$13⅝	13½	13⅝	
Alta Gas A	13326	$14	13¼	13⅞	— ⅛
Alta G Dp	z1	$141	141	141	
Alta G E p	450	$24¾	24¼	24¼	+ ⅜
Alta G F	2090	$28⅞	28½	28⅞	+ ⅜
Alta G 9.76	1850	$28½	28½	28½	+ ⅛
Altan	6070	$29½	29⅛	29⅛	
Algoma St	432	$16½	16¼	16½	+ ¼
AStel p	600	$27¾	27⅝	27⅝	+ ⅛
Alliance B	800	400	390	390	— 10
Alminex	26500	$8⅞	8½	8¾	+ ¼
Alumin 4 pr	180	$14¼	14¼	14¼	— ¼
Almin 4½ p	z20	$34½	34½	34½	
Alum 3rd p	300	$28¼	28¼	28¼	
Am Bonza	11400	$13⅞	12⅞	13	
Am Leduc	2000	7½	7½	7½	
Ang CT 4½	220	$26	26	26	+ ⅛
Ang CT 290	220	$32	32	32	
Ang CT 315	100	$35⅞	35⅞	35⅞	+ ⅜
Aquitaine	452	$15⅞	15¼	15⅞	+ ⅛
Argus B pr	325	$32	31¾	32	
Asamera	18950	$14¼	13⅞	14¼	+ ¼
Asbestos	400	$23¼	23½	23¼	
Ashland C	1400	$11¼	11¼	11¼	
Ashland pr	716	$22	22	22	
Atco A	1950	$17⅞	17¼	17¼	— ⅛
BC Sugar A	300	$25½	25⅛	25⅛	— ⅛
BC Sugar P	210	$12½	12½	12½	
BP Can	4690	$12½	12¼	12¼	— ¼
Bad Boy	500	230	230	230	
Banister C	700	$12⅛	12	12	— ½
Bank Mtl	7331	$14½	14⅛	14¼	
Bank N S	4045	$19⅛	18⅞	19	+ ⅛
Bankeno	1500	141	140	140	
B Cdn Nat	210	$13⅜	13⅜	13⅜	
Bartaco	z50	175	175	175	
Baton B	12000	$9¼	9¼	9¼	+ ¼
Beavr E A	z25	470	470	470	
Becker B p	z20	$5⅝	5⅝	5⅝	
Bell Canad	43555	$49½	49	49¼	+ ¼
Bell A pr	z8	$48½	48½	48½	
Bell B pr	110	$49½	49½	49½	+ ⅛
Bell C pr	1250	$27¼	27¼	27¼	— ¼
Bell D pr	1820	$50⅞	50¼	50⅞	+ ⅜
Bell 2.28	7425	$27⅞	27⅛	27⅞	+ ⅛
Bell 1.80	2400	522	521	522	+ ⅛
Bell W	110354	400	375	390	+25
Beth Cop A	310	$13½	13½	13½	+ ⅛
Big Mama	z125	20	20	20	
Billmore I	200	260	260	260	+25
Blakwod A	500	360	350	350	— 15
Block Bros	1790	56	5⅞	5⅞	— ⅛
Border C	1400	240	230	240	+ 4
Bovis Cor	23401	66	63	64	+ 2
Bow Valy	3450	$17⅛	17¼	17¼	
Bow Vly pr	100	$11⅛	11⅛	11⅛	+ ⅜
Braior Res	2126	355	345	345	
Bramalea	300	$6½	6⅛	6½	+ ¼
Brameda	z58	118	117	117	
Brascan A	12226	$12	11⅞	11⅞	
Brscn 8	2700	$26⅛	26⅛	26½	+ ⅜
Brenda M	550	$9⅛	9⅛	9⅛	— ⅛
Bridger	3225	$8½	8⅛	8⅛	— ⅛
Brinco	500	350	345	345	
BCFP	100	$24½	24½	24½	
BC Phone	11451	$13½	13⅛	13¼	+ ¼
BCPh 4½ p	z55	$52¼	52¼	52¼	
BCPh 4½	104	555	55	55	+ 2
BCPh 1956	155	555	55	55	+ 2
BCPh 4.84	200	$15½	15½	15½	
BCPh 5.15	100	561	61	61	+ 2
BCPh 5¼ p	z20	568	68	68	
BCPh 6 pr	z25	570	70	70	
BCP 10.16 p	870	$30	30	30	+ ½
BCP 2.32 p	1426	$29¾	29½	29¼	+ ½
Bruck A	z5	235	235	235	
Brunswk	431	$5⅝	5¼	5¼	— ⅛
Budd Auto	530	57	7	7	— ⅛
Budd A w	1400	165	160	160	— 5
Burns Fds	200	$9¾	9¾	9¾	— ¼
C					
CAE A	150	$8¾	8¾	8¾	+ ⅛
Cad Frv	227	$10	9¾	10	
Cal Pow A	10568	$33	32⅛	32¾	+ ⅛
Cal P 4 p	z15	$49	49	49	
Cal P 10 p	60	$114	113	114	+ 1
Cal P 9.75	555	$112¼	111½	112¼	+1½
Cal P 2.36	1200	$28¼	28½	28½	+ ¼
Calmor IB	z100	50	50	50	
Cam Mine	7500	44	43	44	+ ½
Camflo	284	$11⅛	11½	11½	— ⅛
Camp RL	z50	$28¼	28¼	28¼	
Campau A	200	405	405	405	+ 5
Campau 7p	500	$7⅞	7¾	7⅞	+ ⅛
Can Cem A	3100	$8½	8⅜	8½	
CCe C p	172	$15¾	15¾	15¾	+ ⅜
CDC pr B	4499	$104	103⅞	103⅞	+ ⅜
Can Malt A	477	$21⅛	21⅛	21⅛	— ¼
C Nor West	1414	56¼	6	6⅛	— ⅛
Can Perm	1150	$18¼	17¾	18	+ ½
CPerm 6¼	1500	$26½	26⅛	26⅛	— ⅛
CS Pete	25700	265	257	257	— 7
Can Trust A	956	$22⅛	22⅛	22¼	
C Trust 7¼	600	520	20	20	
C Tung	2450	$10⅛	10¼	10¼	
C Cablesy	3640	$12⅛	12⅛	12⅛	+ ¼
C Cable w	1000	85	85	85	
Cdn Cel	200	$7¾	7¾	7¾	
CC Man A	5000	522	22	22	+ ½
C Curtis	5000	55	54	54	+ 1
C Ex Gas	300	$6⅛	6⅛	6⅛	+ ⅜
C Found pr	200	$7⅜	7⅜	7⅜	+ ¾
CGE	100	522	22	22	+ ½
C Hidrogas	14000	155	150	154	+ 4
C Homestd	11300	$6½	6¼	6⅜	
C Hydro	1510	$9¼	9⅛	9⅛	
Cl Bk Com	11656	$23	22½	23	+ ½
Cdn [illegible]	2236	$18	18	18	[illegible]
Cl Powr A	9626	$20½	20½	20½	
C Manoir A	481	435	435	435	
C Marconi	100	365	365	365	+15
C Occdental	200	$14¾	14¾	14¾	+ ¼
C Ocdntl p	700	$28⅛	28⅛	28⅛	+ ⅛
CP Inve	8184	$18⅛	18	18	— ⅛
CP Inve pr	z25	$35⅛	35⅛	35⅛	
CP Ltd	13847	$17⅞	17¼	17¾	
CPL A p	14929	59⅞	9¾	9¾	— ⅛
C Reserve	6800	56	6	6	
Cdn Sup O	2780	$44¼	44½	44¾	+ ¼
Cdn Tire A	4674	$34⅞	34¼	34¼	— ½
C Utilities	1175	$13½	13¼	13½	+ ⅛
CU 10¼	8090	$31	30½	30½	— ¼
C Util 9.24	500	$28⅛	28⅛	28½	+ ¼
Candel Oil	710	$13	13	13	+ ¼
Canray	z300	96	93	93	
Canron	5475	$21¼	21	21¼	+ ⅜
Capit Div	1150	26	26	26	
Cara	400	5⅞	7⅛	7⅛	
Carl OK	1125	281	276	276	— 4
Carl A p	300	525	24¾	25	+ ½
Carl B p	510	$28⅞	28¼	28⅛	+ ¼
Carma A	900	5⅞	7¼	7¼	— ⅛
Cassiar	700	59	8⅛	9	+ ⅛
Casidy A p	3300	$6½	6⅛	6⅛	
Celanese	130	330	330	330	
Celan 175 p	1200	$19	18	19	+1⅛
Ctl Est A	100	13	13	13	
Cen Pat	21800	99	87	95	+10
Centurion	200	425	420	420	+ 5
Charter Oil	4000	350	350	350	+25
Chieftan D	650	$11	10⅛	11	+ ⅛
Chieftain p	100	$55¼	55¼	55¼	— ⅛
Chimo	600	90	90	90	+13
Chrysler	1792	$18½	18⅛	18⅛	— ¼
C S 10¼	600	$11½	11½	11½	+ ⅛
Coch Will	500	35	35	35	— 1
Cockfield	950	350	350	350	
Coin Lake	z200	5	5	5	
Comb Met	z500	7	7	7	
Cominco	24825	$35¼	35	35	— ⅛
Cominco A	3240	$28⅛	28½	28⅛	+ ⅛
Com Cap	5300	385	380	385	
Con Bath A	2580	$26¼	26	26	— ¼
Con Bath p	1100	$17¼	17⅛	17¼	+ ⅛
Con Bldg	5500	290	289	289	+ 8
Con Fardy	3000	325	315	315	—10
C Durham	7200	80	79	79	— 2
C Marben	z200	60	60	60	
C Morisn	1250	139	137	137	— 1
Cons Pipe	200	55⅛	5⅛	5⅛	+ ⅛
Cons Prof	5000	18	18	18	+ 1
C Rexspar	1200	78	78	78	— 2
Con Textile	100	198	198	198	
C West P	200	425	415	415	—10
Con Distrb	400	290	285	290	
Cons Gas	12270	$14⅛	14⅛	14¼	+ ⅛
Con Gas D	125	$23½	23½	23½	+ ⅜
Conwest	7600	425	385	420	+45
Cornat Ind	6486	$5¼	490	5	— ¼
Corp Food	300	514	14	14	
Coseka R	13100	470	455	455	— 5
Costain'R	5100	$12	11¼	12	+ ⅛
Costin R w	3160	420	410	420	+20
Craigmt	3550	$5¼	5½	5¼	+ ¼
Crain R L	350	$8⅞	8½	8½	— ¼
Crestbrk	700	375	375	375	+ 5
Crwn Life	z144	448	46¼	47	
C Zellrbs A	z66	519	18⅛	19	
Crush Intl	300	5⅞	7⅛	7⅛	— ⅛
Cuvier M	10500	70	67	70	+ 3
Cyprus	1500	$10¼	10⅛	10¼	
D to G					
DRG Ltd A	4900	460	460	460	+10
Daon Dev	300	$13½	13¼	13½	+ ⅜
Daon A	6790	$6¼	6¼	6¼	
D Aragon	1000	21	21	21	— ½
Debhil B p	100	568	68	+68	+1½
Decca R	11600	$7⅞	7⅛	7⅛	— ⅛
D Eldona	z300	53	53	53	
Denison	1835	$50¼	50	50	
Dicknsn	1005	440	430	430	— 5
Discovry	500	41½	41½	41½	+ ½
Domain I	2400	$5¼	5⅛	5⅛	— ⅛
Dome	310	51	51	51	— ½
Dome Pete	9717	$39½	38½	38¾	— 1
D Bridge	1750	$20⅞	20½	20⅞	+ ¼
D Citrs A	400	$7¼	7¼	7¼	— ¼
D Explor	1200	11½	11½	11½	— ½
Dofasco A	485	$24¼	24½	24½	
Dom Store	230	$15¼	15¼	15¼	
D Textile A	1850	$7½	7¼	7¼	— ¼
Domtar	2290	15	14½	14¼	
Domtar pr	100	$12½	12½	12½	
Donlee M	1000	$11⅛	11¼	11⅛	— ⅛
Du Pont	1100	$13¾	13½	13¾	— ⅛
Dylex L A	1078	$7⅛	7⅛	7⅛	
E-L Fin	350	$7⅜	7⅜	7⅜	— ⅛
East Mal	126	219	219	219	— 4
East Sul A	1800	115	111	111	+ 1
Econ Inv	974	$12¼	12¼	12¼	— ¼
Ego M	120034	105	92	102	+ 7
Electro A	1450	240	225	225	—20
Erpco	2000	55	485	485	—15
Emco w	800	90	90	90	—25
Exquisite	200	245	245	245	
Extndcar	3130	$8¼	8⅛	8⅛	
Falcon C	1150	56	5⅞	5⅞	
Fclaser	[illegible]	[illegible]	[illegible]	[illegible]	[illegible]
Fidelity M S	100	450	450	450	
Finning T	100	$16¼	16¼	16¼	+ ½
Fittings A	100	$32⅛	32½	32½	— ½
Foodcrp Lt	2645	56	5¾	6	+ ⅛
F Sea A pr	6800	6⅛	6⅛	6⅛	+ ⅛
Francana	4000	$7¼	7¼	7¼	
Fraser A	z60	$26⅛	26⅛	26⅛	
GEH Steel	700	255	255	255	+ 5
G M Res	1675	355	350	350	—10
Gaz Metr	200	56⅛	6⅛	6⅛	
Gaz 5.40 p	100	557	57	57	+2½
GMC	231	$72½	72½	72½	+ ⅛
Genstar L	485	$23⅛	23½	23⅛	+ ⅛
Gnstar 1.50	z170	$23¼	23⅛	23⅛	
Gesco Dis	200	310	310	310	
Giant Yk	z50	57	7	7	
Gibraltar	800	56½	6⅛	6½	
Goodyear	100	$13½	13½	13½	— 1
Granduc	2500	115	112	115	+ 3
Granisle	100	58¼	8¼	8¼	
Gt Oil Sds	8600	57	6¼	6¼	— ⅛
GL Paper	300	$27½	27⅛	27½	+ ⅜
GL Pap w	400	55⅛	5⅛	5⅛	
GN Fin	100	125	125	125	— 2
GNGas A p	z50	17	17	17	
Gt W Life	399	$53¼	53	53¼	+ ¼
Gt West S	3800	260	245	260	+20
G West wt	z50	60	60	60	
Greyhnd C	500	50	50	50	— 5
Greyhnd	900	$16¼	16⅛	16¼	+ ⅛
Guar Trst	606	58	8	8	
Gulf Can	2230	$27⅛	27½	27½	+ ⅛
Gulfstrm	11000	32	30	32	+ 2
H to L					
Hambro C	2300	415	410	415	+ 5
Harder	2000	85	83	83	— 2
Hard Crp A	2660	390	370	390	+25
Harlequin	11300	$16¼	16	16	+ ⅛
Hawker A	800	470	465	470	+ 5
Hayes D A	469	55⅛	5⅛	5⅛	
Hedway A	900	360	350	350	— 5
Highmont	3000	145	145	145	+ 5
Hollinger A	165	$30⅛	30⅛	30⅛	+ ¼
Hollinger B	z20	29	29	29	
Home A	2226	$28½	28⅛	28⅛	— ⅛
Home B	600	$24¼	24¼	24¼	
Hud Bay A	1615	$18½	18¼	18½	+ ¼
H Bay Co	31840	$15⅛	15½	15½	
HB Oil Gas	945	$35¼	35⅛	35½	+ ⅛
Husky Oil	4272	$27¼	27½	27¼	
Husky E w	z20	58¼	8¼	8¼	
Hydra Ex	z40	15	15	15	
IAC	12770	516	15⅛	15⅛	+ ⅛
ITL Ind	z00	110	110	110	— 5
ITL Ind pr	z20	58¼	8¼	8¼	
IU Intl	4575	$13¼	13¼	13¼	+ ⅛
IWC Com	500	138	135	135	
Imasco A	254	524½	24½	24½	— 1
Imasco A p	z50	335	335	335	
Imp Life	z10	598	98	98	
Imp Oil A	11768	$20½	20½	20¼	
INCO A	21588	$29⅛	29⅛	29½	+ ⅛
INCO B	z85	$29⅛	29⅛	29⅛	
Indal	843	$17¼	17	17¼	+ ⅛
Inland Gas	650	$10½	10⅛	10½	+ ¼
Inland G p	z20	$12	12	12	— 1
Inter-City	2425	$7⅛	7	7	— ⅛
Inter C A p	100	$16¼	16¼	16¼	+ ½
Inter C B w	1200	435	430	430	
IBM	54	$267	265	267	— 4
Int Mogul	2100	240	240	240	
I Mogul A	250	$11⅛	11⅛	11⅛	— ⅛
Interpool	1000	18	18	18	— ⅛
Int Pipe A	21387	$14½	14⅛	14½	
Ipsco	500	14	13¼	13¼	— ⅛
Inv Grp A	6300	$6⅛	6½	6⅛	+ ⅛
Inv Grp 5 p	1333	15½	15¼	15⅛	+ ⅛
Iron Bay T	3900	56	5¼	5¼	— ¼
Irwin T A	350	225	225	225	
Island Tel	165	$12⅛	12⅛	12⅛	+ ⅛
Ivaco A	100	$5¼	5¼	5¼	
Jannock	193	$8⅛	8⅛	8⅛	
Jannock A	z60	$14	14	14	
Jannock B	140	$13⅛	13⅛	13⅛	
Joutel	2000	14	14	14	+ ½
Kaiser Re	7985	$14⅛	14⅛	14⅛	
Kam Kotia	1500	67	65	67	+ 2
Keps Tran	1000	71	71	71	— 2
Keeprite B	300	$10⅛	10¼	10⅛	+ ¼
Kelsey H	300	14	14	14	+ ¼
Kenting	100	$23½	23½	23½	+ ¼
Kerr A A	7389	$15⅛	15¼	15¼	
K Anacon	1000	20	20	20	+ 2
Koffler A	1900	$5¼	5⅛	5⅛	— ⅛
La Luz	z00	$7½	7½	7½	
Labatt A	2205	$17½	17¼	17¼	— ⅛
Labatt A p	400	$17¼	17¼	17¼	
Lacana	4000	455	445	450	—10
Laidlaw A	100	57	7	7	— ⅛
Ldl 9¼	1300	11	11	11	
LDnt Cem	100	335	335	335	
L Shore	z10	220	220	220	
Langis	z500	4	4	4	
Laurasia	36000	59	55	58	+ 4
Lau Fin	z00	$7⅛	7	7	
Lau F 1.25	z100	$15½	15½	15½	
Leigh Inst	4700	300	296	300	
Levy A pr	z40	56	6	6	
Lornex	[illegible]	[illegible]	[illegible]	[illegible]	[illegible]
LL Lao	5578	160	154	160	+10
Livingsto	100	$12¼	12¼	12¼	— ¼
Lob Co A	z00	330	330	330	+10
Lob Co B	3850	330	320	325	+ 5
Lob Co pr	z25	$25½	25½	25½	
Lob Ltd Ap	9030	$16½	16	16½	+ ½
Lob Ltd Bp	1100	$17⅛	17½	17⅛	+ ⅛
Lob Ltd 2 p	z25	$52⅛	52⅛	52⅛	
Lochiel	z00	140	140	140	
Loeb M	3107	410	400	410	+20
Lost River	410	200	199	200	+ 5
Lytton M	z210	40	38	40	
M to O					
MDS Helth	1100	260	260	260	
ME PC	3800	$9¼	9¼	9¼	
MICC	1150	9⅛	9	9	— ¼
MICC A	100	$27⅛	27⅛	27⅛	+ ¼
MPG Inv p	100	$13½	13½	13½	+ ⅛
MTS Inter	4000	12	12	12	+ 1
MH Cable	1600	11	10¼	11	+ ⅛
Mclan H A	450	$8⅛	8⅛	8⅛	
MB Ltd	6301	$22¼	22¼	22¼	
Madeline	z602	92	82	83	
Madison	1000	56	56	56	+ 1
Magna Int	505	$15½	15¼	15¼	
Magna A	105	$15⅛	15⅛	15⅛	+ ⅛
Magnetics	3000	57	57	57	
Maistic Wtl	4700	250	235	240	—12
Man Bar	5500	93	92	93	+ 1
M Lt Gard	170	$23½	23½	23½	— ¼
M Lt Mills	750	34	34	34	
Maplex M	z00	325	325	325	
Marcana	12666	14	12	12½	+ ½
Mrtme El A	400	59⅛	9⅛	9⅛	+ ⅛
Maritime	1668	$20⅛	20	20⅛	+ ⅛
Martin A p	z00	9¼	9¼	9¼	+ ⅛
Martin	5300	10½	10½	10½	— ⅛
Mass Fer	1850	$22⅛	22½	22⅛	
Mas F A	1475	$28⅛	28⅛	28½	
Mas F B	2550	$28¼	28½	28¼	
Matgmi A	z00	$13	13	13	
Mc Intyre	350	$34¼	34¼	34¼	
McLaghln	25600	$5⅛	5¼	5¼	— ¼
Melcor	4700	57	6¼	6½	— ¼
Mentor	3850	260	260	260	— 4
Mercantil	400	$12½	12¼	12¼	+ ⅛
Meridian E	5700	475	450	475	+30
Meta Uran	z100	3	3	3	
Met Trust	z1	$22	22	22	
Midcon	100	140	140	140	— 5
Mindamr	3100	10½	10½	10½	— ½
Minri Res	z100	145	141	141	— 1
Molson A	z200	$16⅛	16¼	16¼	— ⅛
Molson B	100	15	15	15	— ⅛
Moore	5530	$33½	33	33¼	
Multi Acc	1455	260	255	260	+ 5
Murphy	1750	59	8⅛	8⅛	
Myrtle M	4400	88	85	87	— 7
N B Cook	1200	105	105	105	+ 5
NBU Mine	1000	110	108	108	— 3
NaChrs I	32550	56	5½	6	+ ½
Nabrs Dig	300	$17½	17	17½	+ ¼
Nat Drug	500	56⅛	6⅛	6⅛	+ ⅛
Nat Pete	9500	36	35	36	+ 1
Nemco	1000	192	192	192	— 3
Neonex	z800	222	215	217	+ 1
NB Tel	500	$18½	18½	18½	
NB Tel 1.85	z00	$22⅛	22	22	
N Dimens	1000	90	90	90	+ 1
N Goldvue	z000	7	5	7	+ 2
N Kelore	500	15	15	15	+ ½
N Provid D	3000	14	14	14	+ 3
N Senator	500	10	10	10	+ 1
N York Oil	19178	150	135	136	+ 1
Newconx	100	390	390	390	—10
Nfld LP A	z00	$13¼	13¼	13¼	
Nfld Tel	3800	57½	7⅛	7½	+ ¼
Nfld Te 975	760	$22¼	22⅛	22¼	+ ⅛
Nick Rim	700	10	10	10	— ½
Nomi A	100	56	6	6	
Noranda A	3720	$30⅛	30	30	— ¼
Norbaska	1000	18	18	18	+1½
Norcen	3382	$11⅛	11⅛	11⅛	+ ⅛
Norcen B	1450	$20½	20⅛	20⅛	+ ⅜
Norcn 150	525	$19½	19½	19½	+ ⅜
Norcen w	2700	3	2	2	— ½
Norlex	z200	4	4	4	
NC Oils	2800	59⅛	9⅛	9⅛	
Nor Ct 270p	z12	$33	33	33	
Nor Tel	150	$31¼	31¼	31¼	+ ¼
NTecm B w	1000	$12	11¼	11⅛	— ⅛
Northgat	z00	485	485	485	— 5
Northld	4000	10	9½	10	+ ½
Nowsco W	1060	$26⅛	26¼	26¼	— ⅛
Nu-West A	3953	$12⅛	12¼	12⅛	+ ⅛
Nutort Res	1000	21	21	21	+ 1
Numac	5700	$10¼	10⅛	10⅛	— ⅛
OPI A	3500	$7⅛	7½	7¼	+ ¼
OSF Ind	1800	255	255	255	— 5
Oakwood P	5200	138	136	136	— 2
Obrien	6700	122	115	115	— 2
Occdntl Pt	750	$30	29¾	29¾	+ ⅛
Ocelot A	455	8⅛	8¼	8¼	
Ocelot B	6500	$8⅛	8	8	— ⅛
Orchan A	1300	238	235	238	+ 3
Oshawa A	25820	425	415	415	— 5
Osisko	1500	22	22	22	
Oslsko rt	43900	2	1½	2	
Oxford A	1500	$12⅛	12⅛	12⅛	
Pacific	[illegible]	[illegible]	[illegible]	[illegible]	[illegible]
Pac Coper	5000	124	120	120	
Pac Nth 6¼	z200	$18¼	18	18¼	+ ⅜
Pac Pete	1155	$29	28¼	28¼	— ¼
Page Pet	z00	265	265	265	—10
Paloma P	z135	265	230	265	
Pamour A	1400	355	355	355	—10
Pan Centr	12666	70	69	70	+ 3
Pancana I	3000	115	110	115	+ 8
PanCan P	700	$26⅛	26½	26⅛	+ ⅛
Patino N V	500	518	18	18	+ ⅛
Pembina	100	410	410	410	
P Dept S	1940	56⅞	6⅛	6⅛	
Petrofina	100	$16¼	16¼	16¼	+ ⅛
Petrol	100	210	210	210	
Peyto Oils	9570	56⅛	6⅛	6⅛	
Pick Crow	3500	14	14	14	— 1
Pine Point	1473	$34⅛	34⅛	34¼	+ ⅛
Pitts C	1040	55½	5½	5½	
Place G	1070	47	47	47	
Placer	z135	$20⅞	20¼	20¼	
Plysr 840	100	$26½	26½	26½	+ ¼
Pominex	z300	55	55	55	
Pop Shops	5780	55⅛	5¼	5¼	
Pow Corp A	985	$7⅜	7⅜	7¼	— ⅛
Pow C 4¼	z20	29	29	29	+ ½
Prado Exp	900	140	130	130	—13
Precamb	500	82	82	82	
Preston	z00	$14¼	14¼	14¼	
Price Co	904	59⅞